

Anhang 1 - Analysekarten

Buslinien Stadt Kempten

mona Tarifzone Null | werktags Mo – Sa*

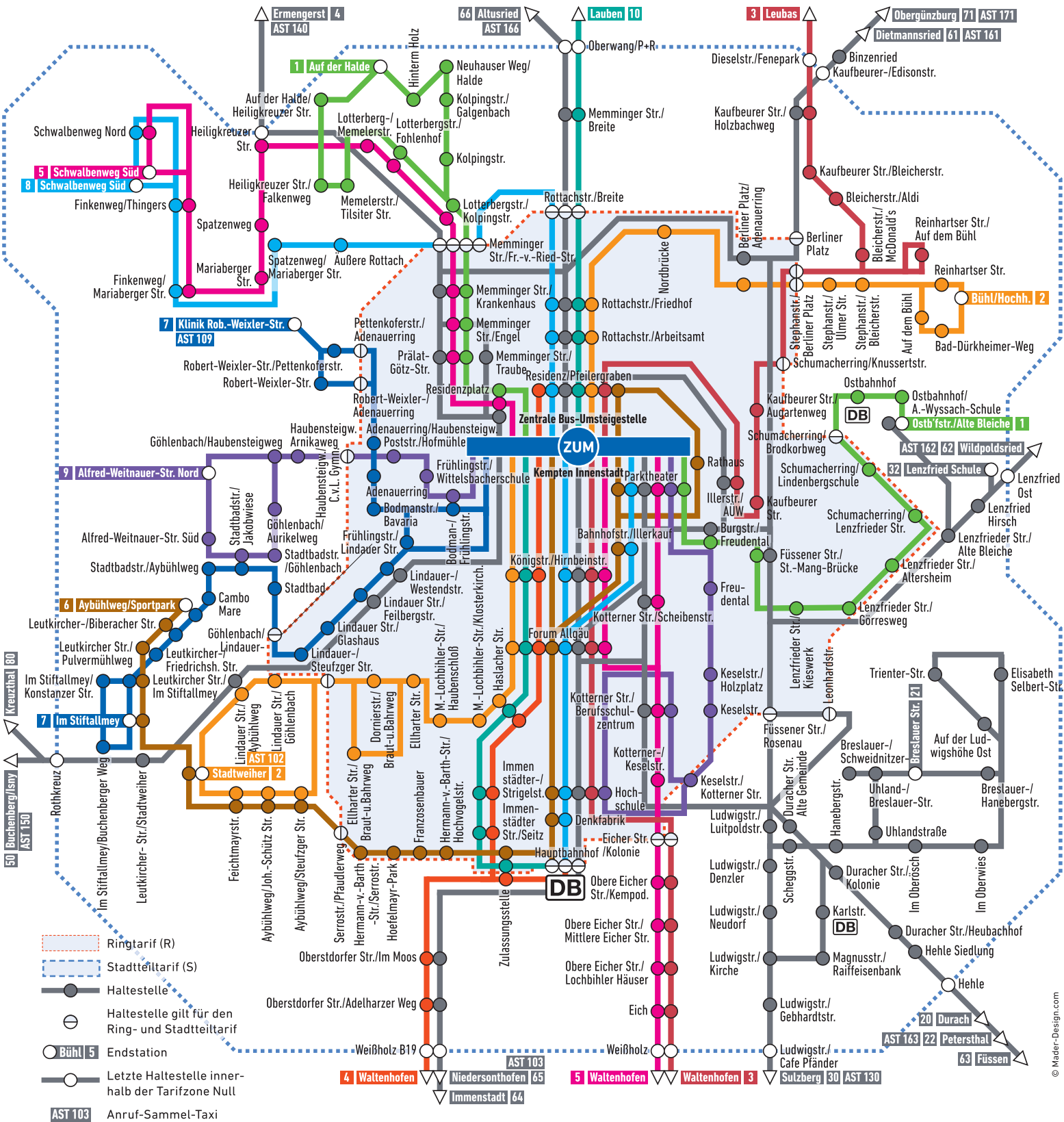

Kontakt zu den Busunternehmen

Linien 1 – 10 | 100 – 400
Stadtbus 0800/1154600
info@zum-kempten.de
Linien 20 – 22 | 201
Schattmeier 0831/5123300
info@schattmeier.de

Linie 30 | 32
Berchtold 0831/5648450
info@berchtold-reisen.de
Linien 66 | 66b
Gromer 08373/8246
info@gromer-reisen.de

Linien 66 | 80
Morent 08373/92260
Linie 71
RVA 08362/9390505
info@rva-bus.de

Linie 40
Schweighart 08370/250
info@schweighart-reisen.de
Linie 50
Pfähler 0831/97267
info@omnibus-pfaehler.de

Linien 61 – 66
RBA 0831/592050
info@rba-bus.de

* Samstag bis 13:55 Uhr ab ZUM
Änderungen vorbehalten.
Alle Angaben ohne Gewähr.
Stand 08.2015.

Buslinien Stadt Kempten

Tarifzone Null | Wochenende ab Sa*



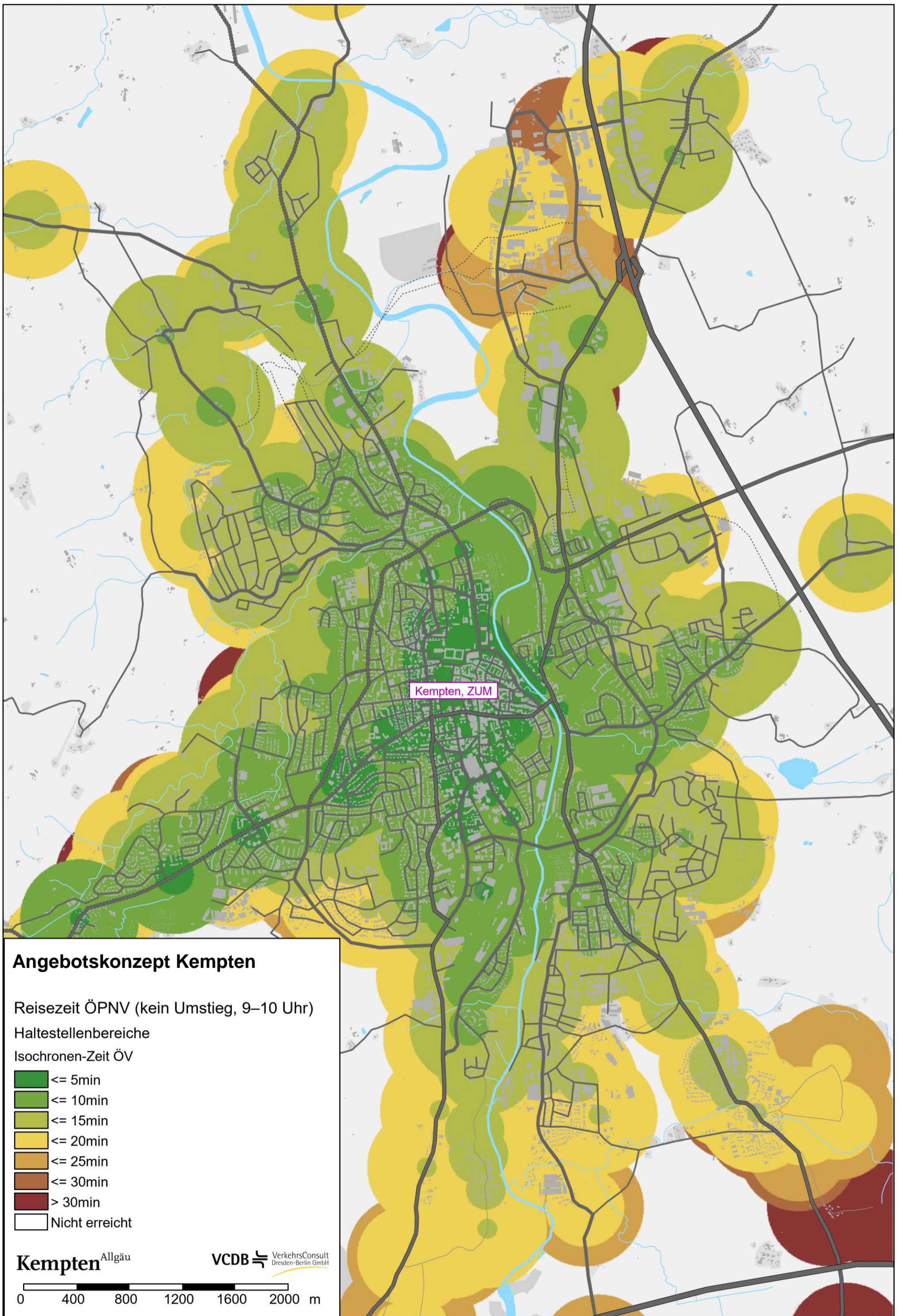

Angebotskonzept Kempten

Reisezeit ÖPNV (kein Umstieg, 9–10 Uhr)

Haltestellenbereiche

Isochronen-Zeit ÖV

- <= 5min
- <= 10min
- <= 15min
- <= 20min
- <= 25min
- <= 30min
- > 30min
- Nicht erreicht

Kempten Allgäu

VCDB VerkehrsConsult
Dresden-Berlin GmbH

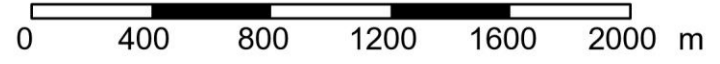

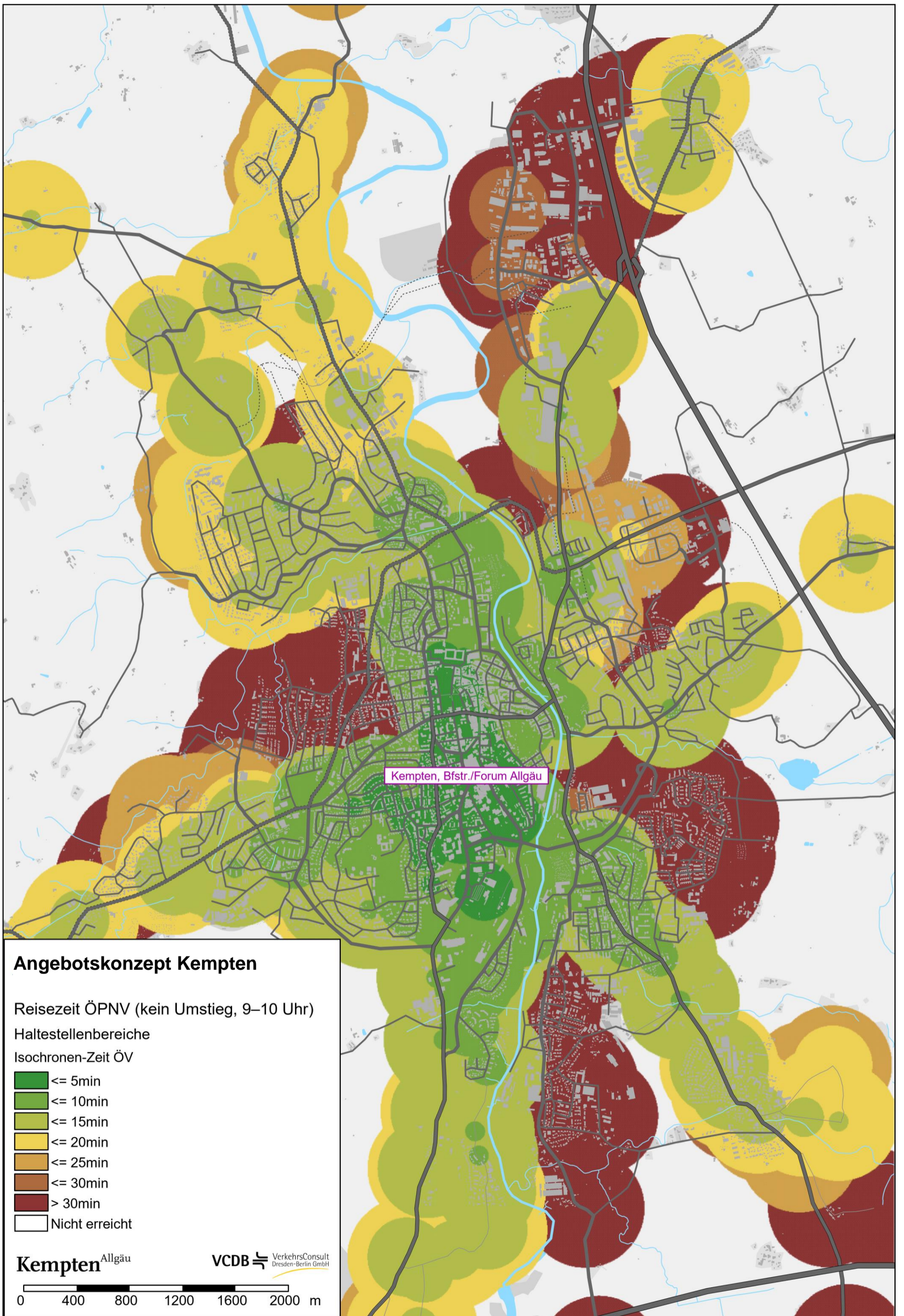

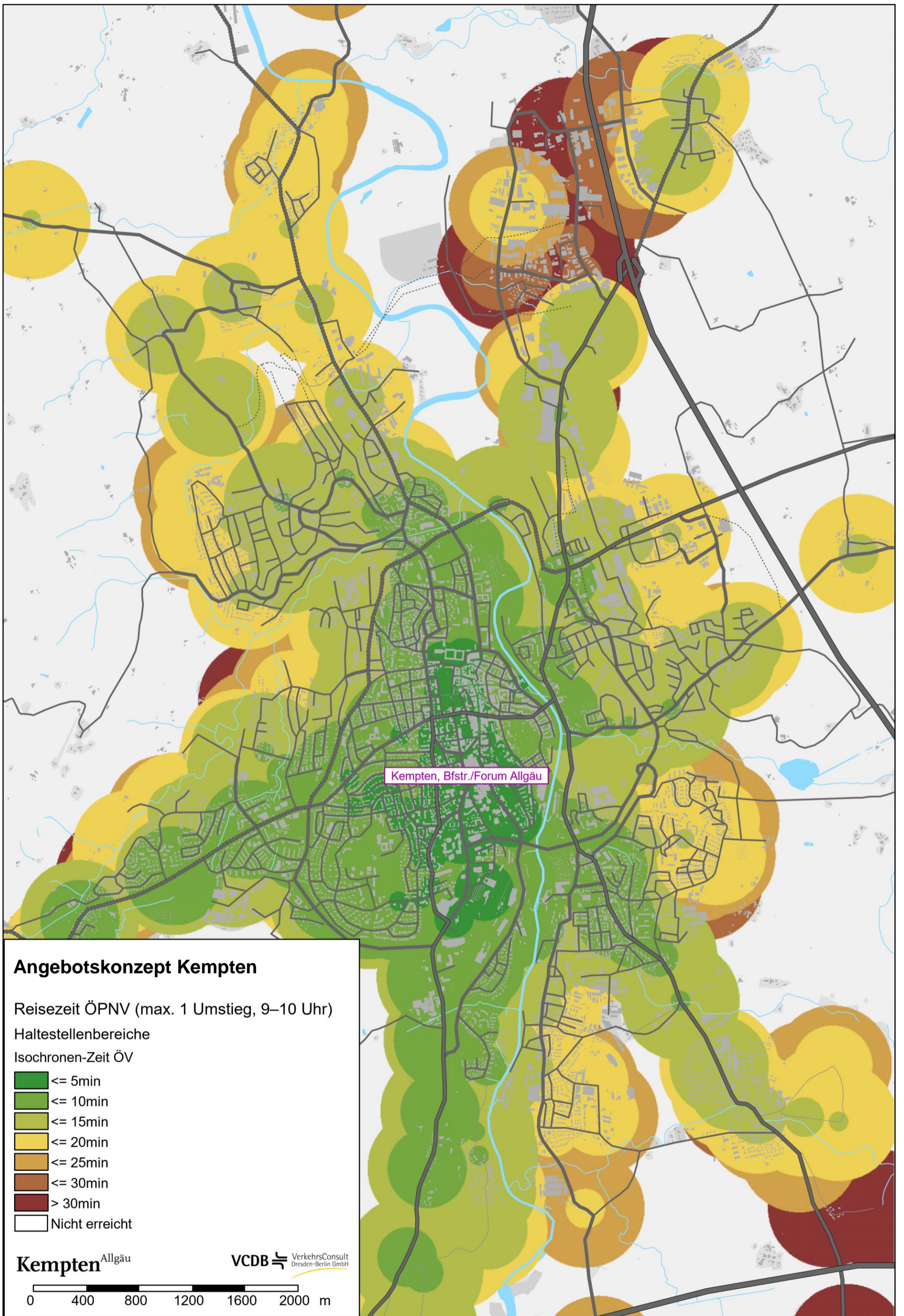

Angebotskonzept Kempten

Reisezeit ÖPNV (max. 1 Umstieg, 9–10 Uhr)

Haltestellenbereiche

Isochronen-Zeit ÖV

- ≤ 5min
- ≤ 10min
- ≤ 15min
- ≤ 20min
- ≤ 25min
- ≤ 30min
- > 30min
- Nicht erreicht

Kempten Allgäu

VCDB VerkehrsConsult
Dresden-Berlin GmbH

0 400 800 1200 1600 2000 m

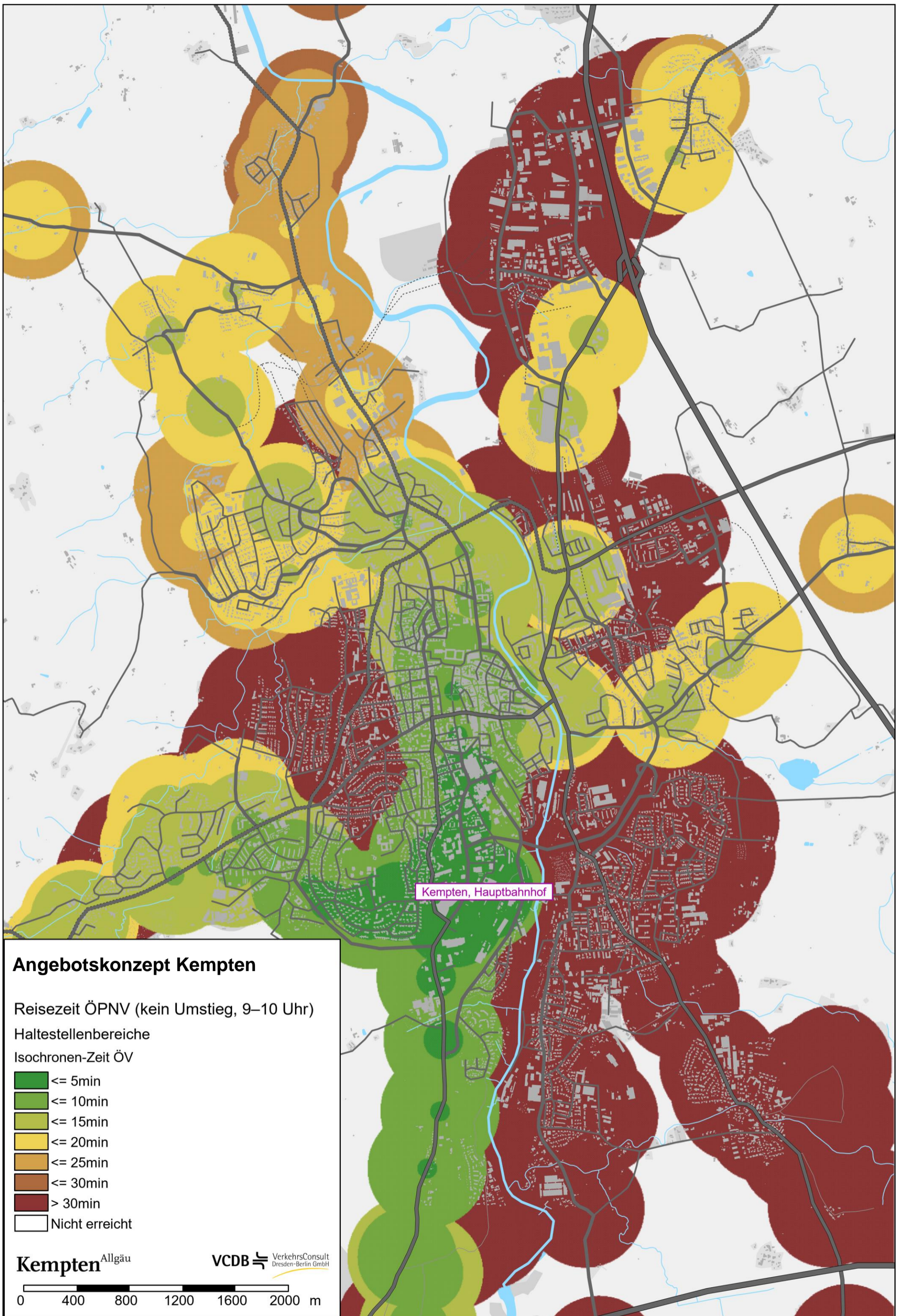

Angebotskonzept Kempten

Reisezeit ÖPNV (kein Umstieg, 9–10 Uhr)

Haltestellenbereiche

Isochronen-Zeit ÖV

- <= 5min
- <= 10min
- <= 15min
- <= 20min
- <= 25min
- <= 30min
- > 30min
- Nicht erreicht

Kempten Allgäu

VCDB VerkehrsConsult
Dresden-Berlin GmbH

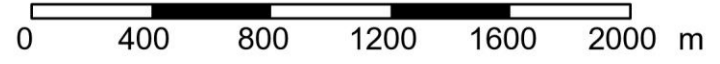

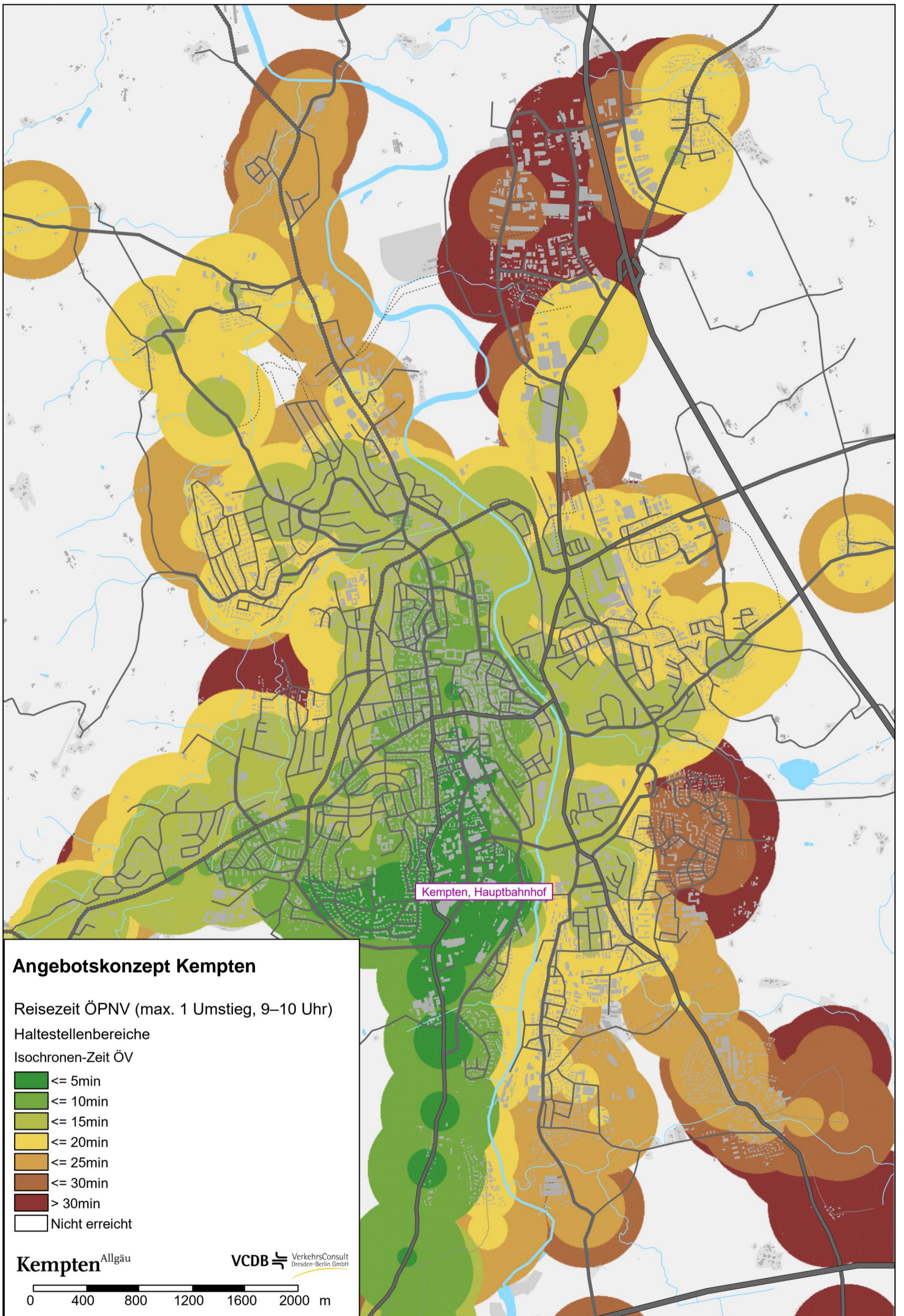

Kempten, Hauptbahnhof

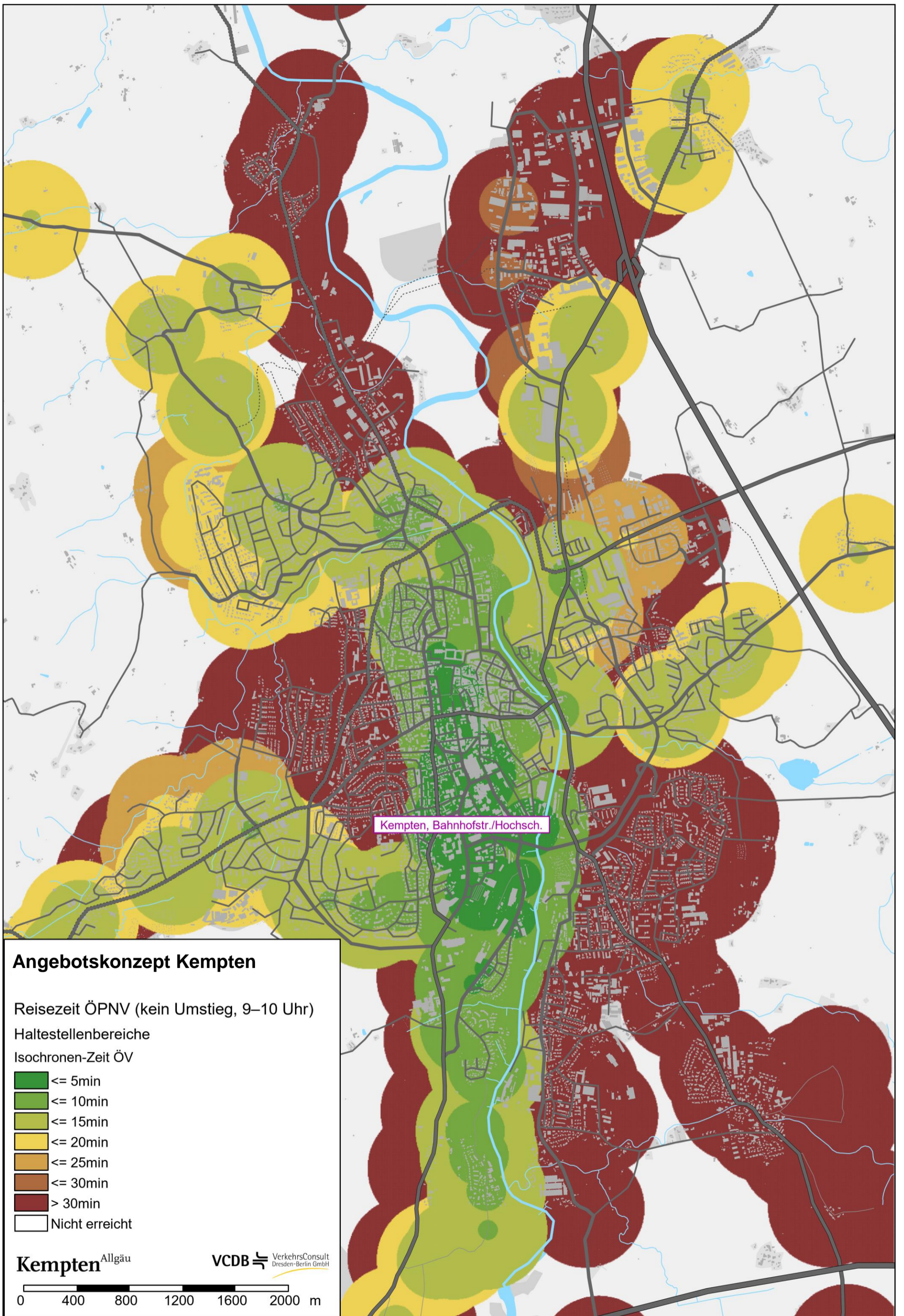

Angebotskonzept Kempten

Reisezeit ÖPNV (kein Umstieg, 9–10 Uhr)

Haltestellenbereiche

Isochronen-Zeit ÖV

- ≤ 5min
- ≤ 10min
- ≤ 15min
- ≤ 20min
- ≤ 25min
- ≤ 30min
- > 30min
- Nicht erreicht

Kempten Allgäu

VCDB VerkehrsConsult
Dresden-Berlin GmbH

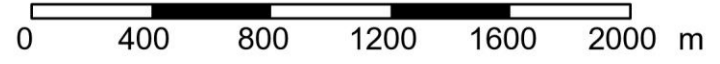

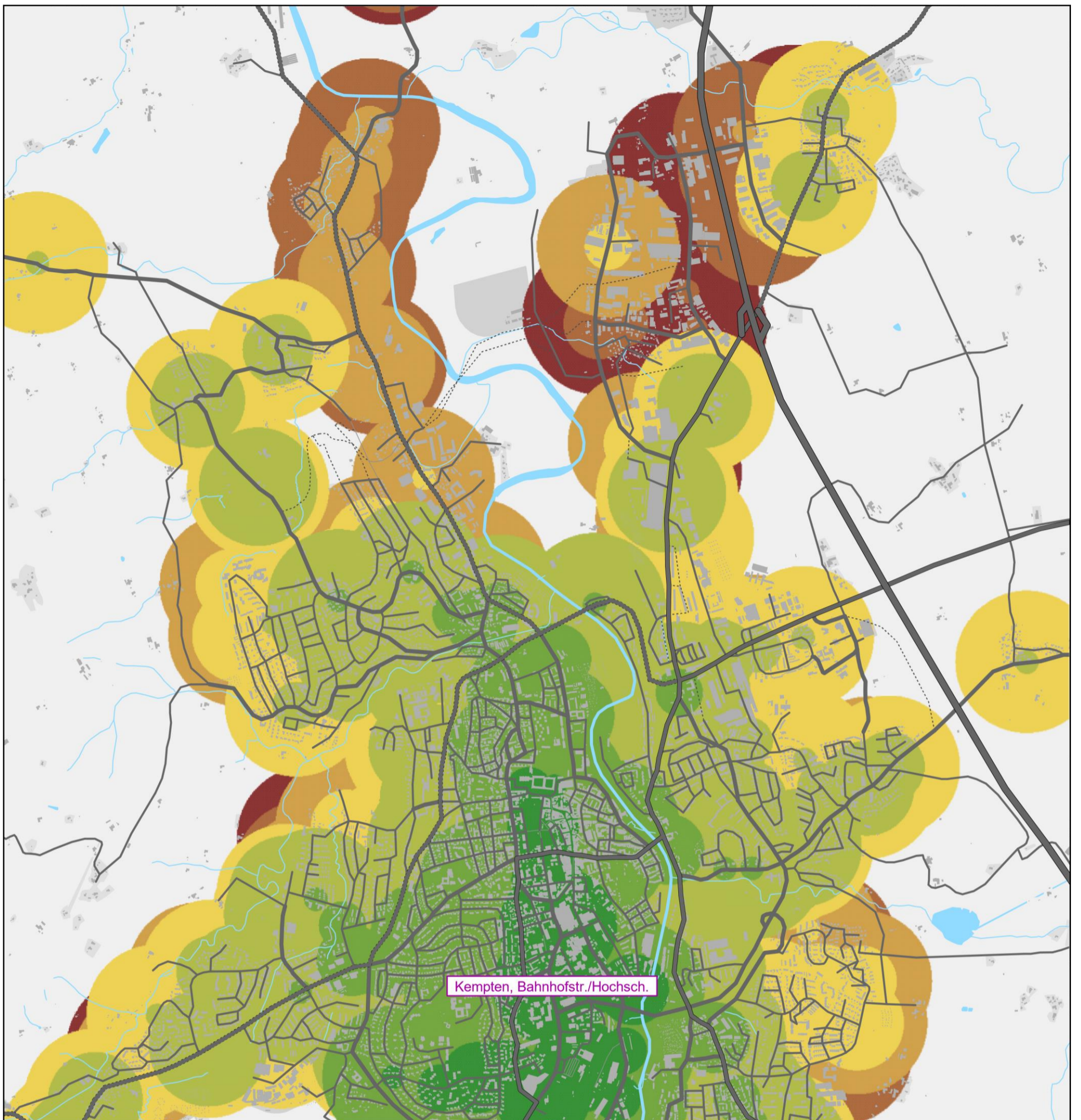

Angebotskonzept Kempten

Reisezeit ÖPNV (max. 1 Umstieg, 9–10 Uhr)

Haltestellenbereiche

Isochronen-Zeit ÖV

- <= 5min
- <= 10min
- <= 15min
- <= 20min
- <= 25min
- <= 30min
- > 30min
- Nicht erreicht

Kempten Allgäu

VCDB VerkehrsConsult
Dresden-Berlin GmbH

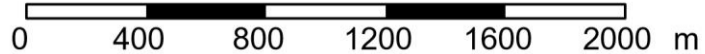

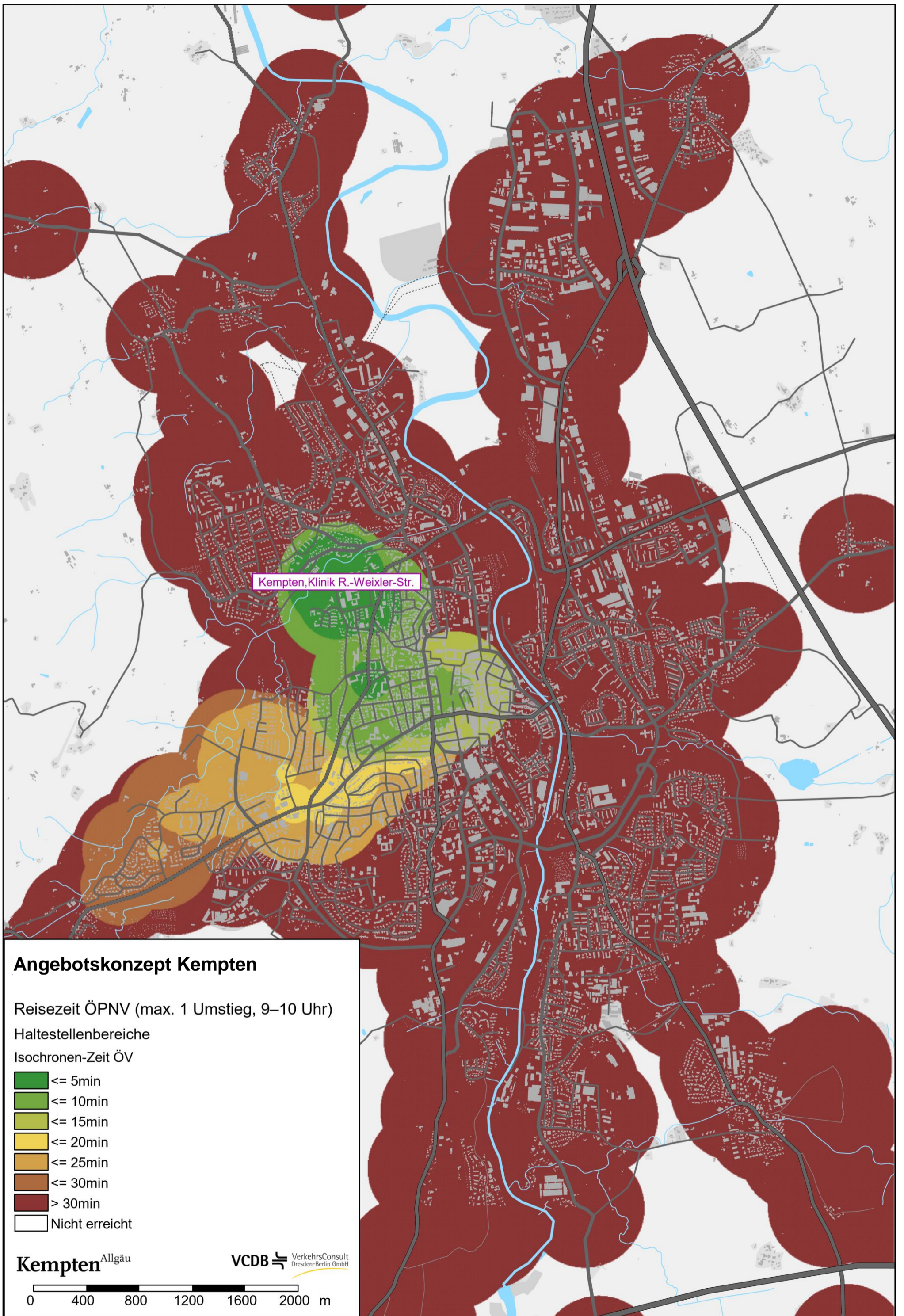

Kempten, Klinik R.-Weixler-Str.

Angebotskonzept Kempten

Reisezeit ÖPNV (max. 1 Umstieg, 9–10 Uhr)

Haltestellenbereiche

Isochronen-Zeit ÖV

- <= 5min
- <= 10min
- <= 15min
- <= 20min
- <= 25min
- <= 30min
- > 30min
- Nicht erreicht

Kempten Allgäu

VCDB VerkehrsConsult
Dresden-Berlin GmbH

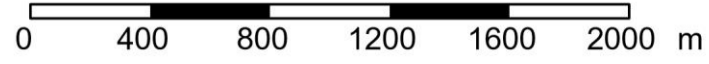

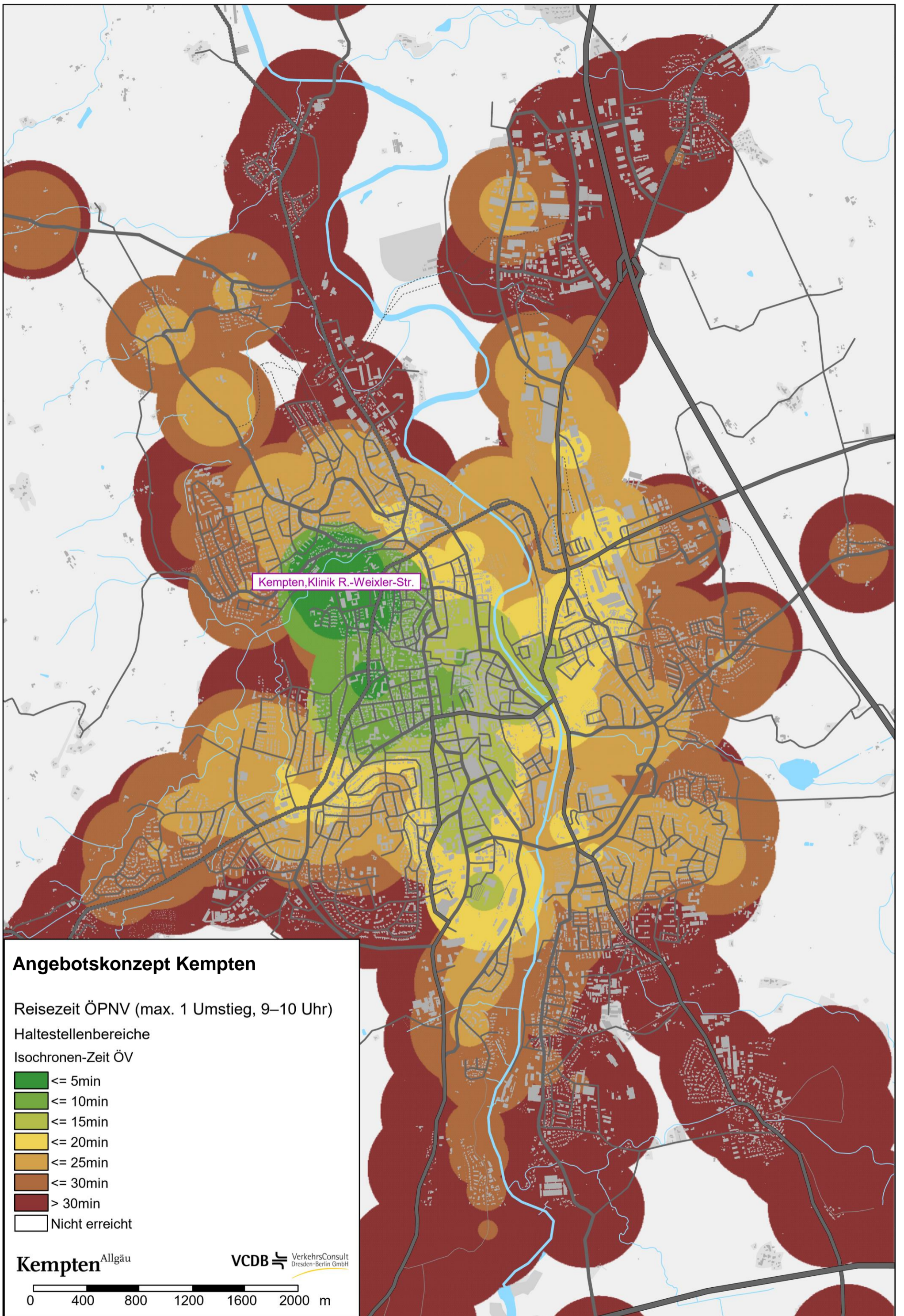

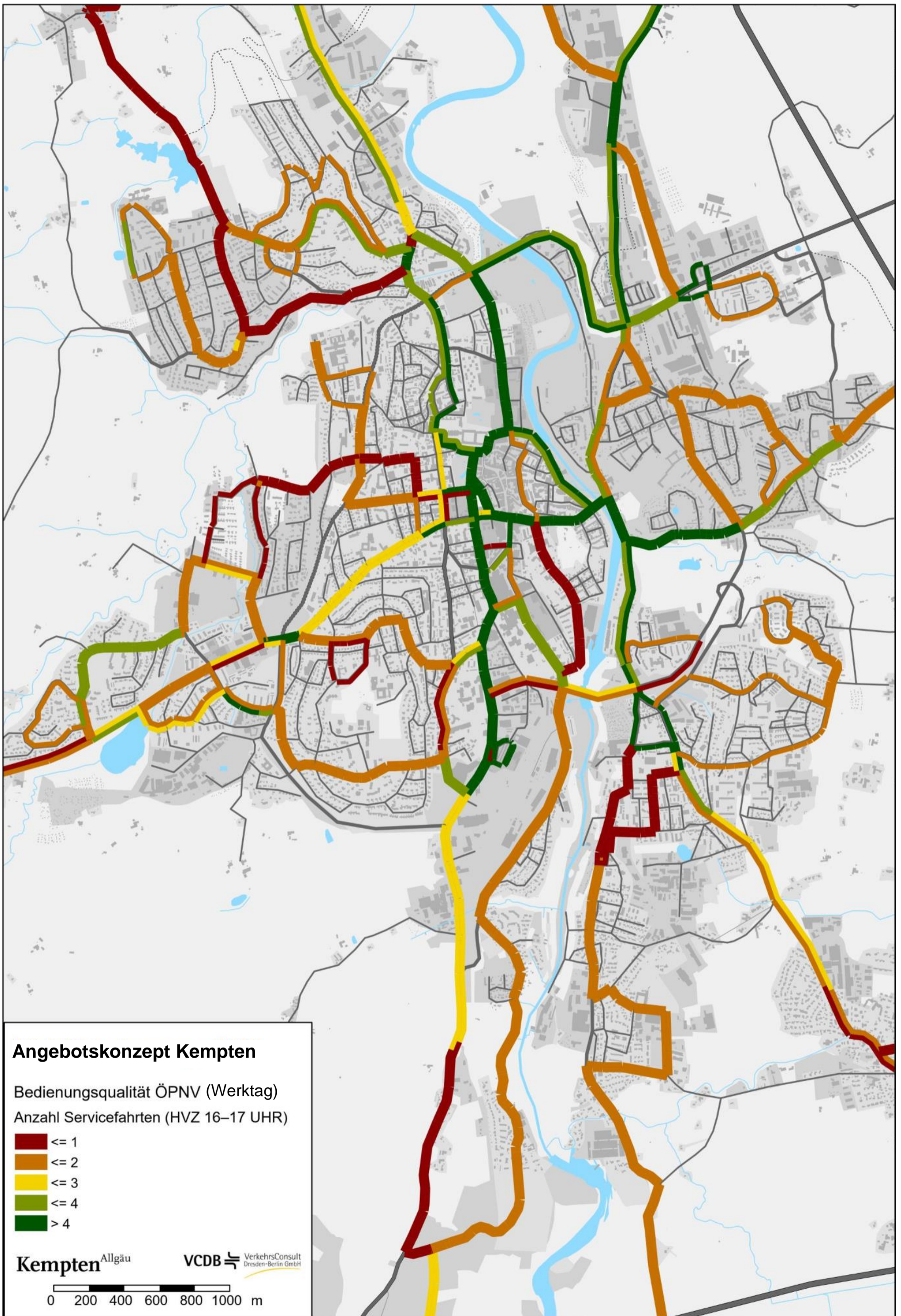

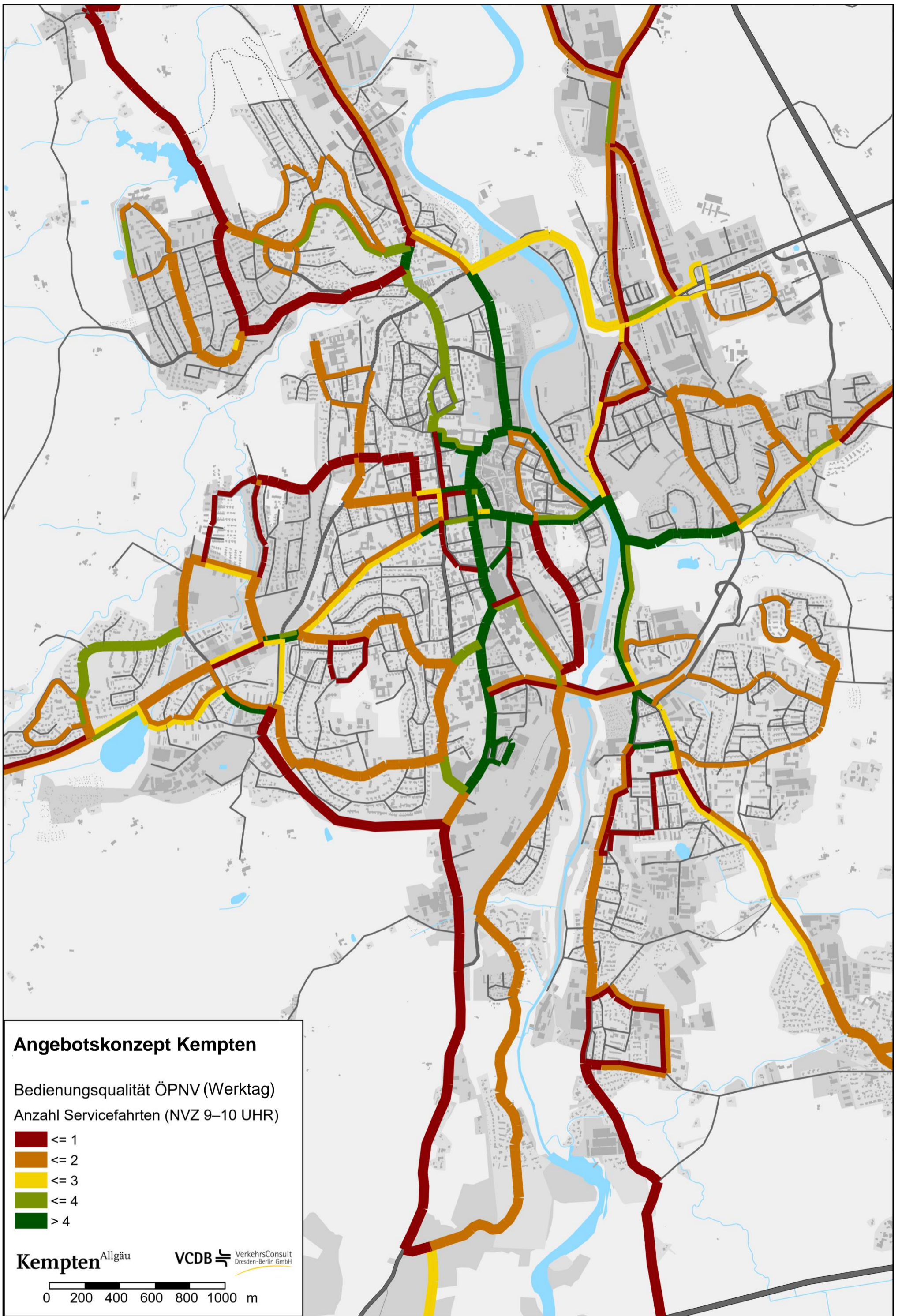

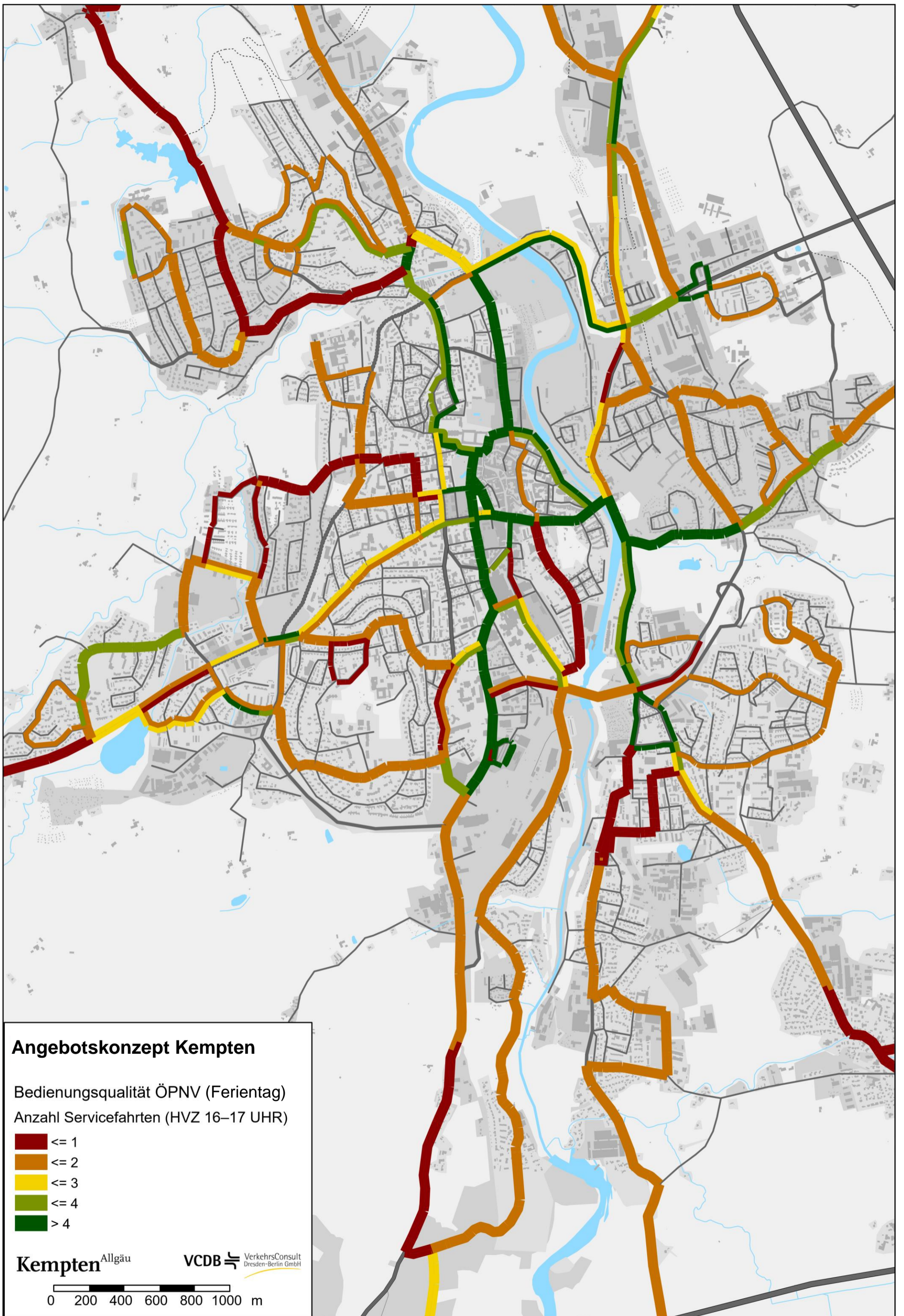

Angebotskonzept Kempten

Bedienungsqualität ÖPNV (Ferientag)
Anzahl Servicefahrten (HVZ 16–17 UHR)

- ≤ 1
- ≤ 2
- ≤ 3
- ≤ 4
- > 4

Kempten Allgäu
 VCDB VerkehrsConsult
 Dresden-Berlin GmbH
 0 200 400 600 800 1000 m

Anhang 2 - Achsennetz

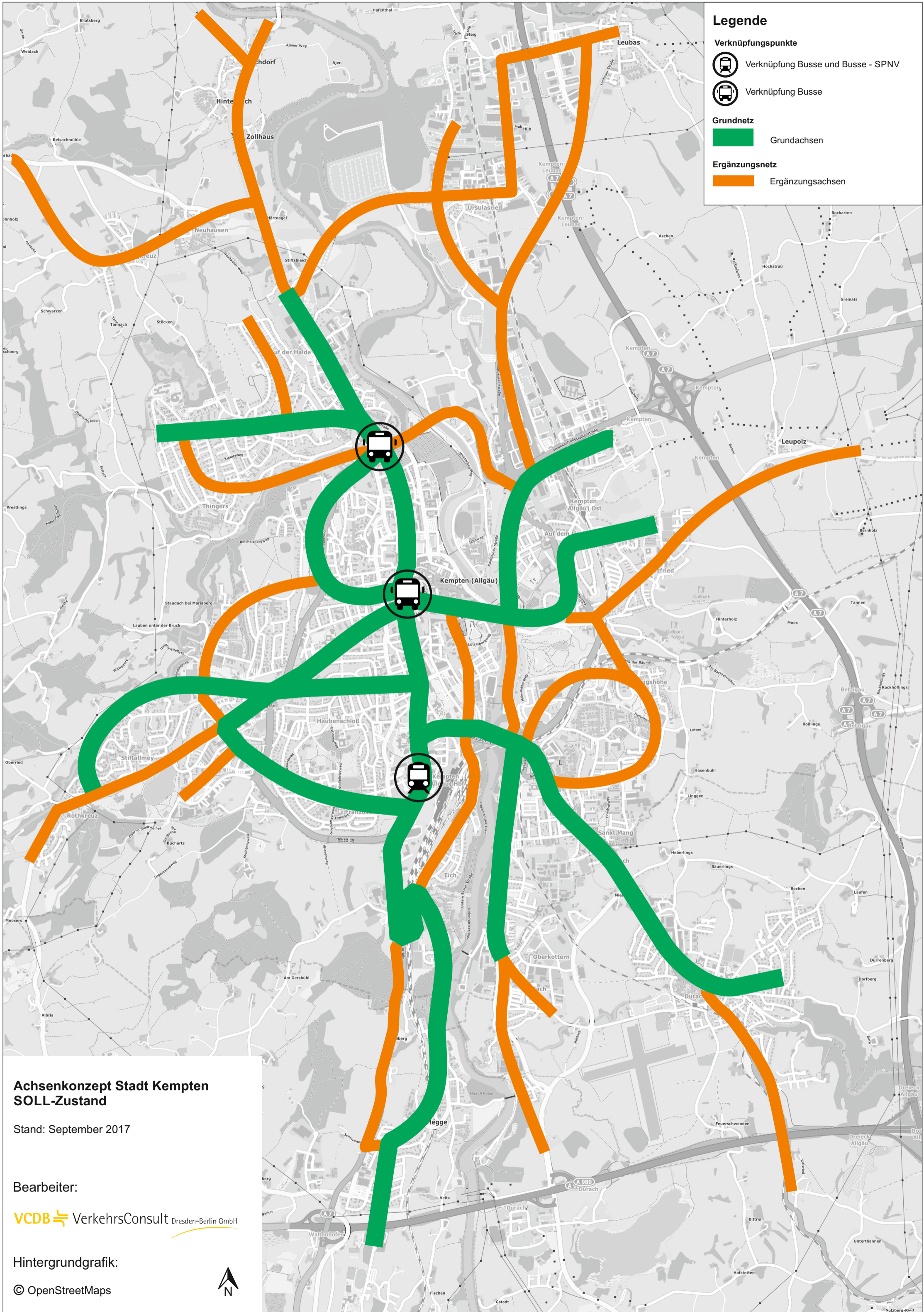

Legende

Verknüpfungspunkte

- Verknüpfung Busse und Busse - SPNV
- Verknüpfung Busse

Grundnetz

- Grundachsen

Ergänzungsnetz

- Ergänzungsachsen

Achsenkonzept Stadt Kempten SOLL-Zustand

Stand: September 2017

Bearbeiter:

VCDB VerkehrsConsult Dresden-Berlin GmbH

Hintergrundgrafik:

© OpenStreetMaps



Anhang 3 – Liniennetzplan

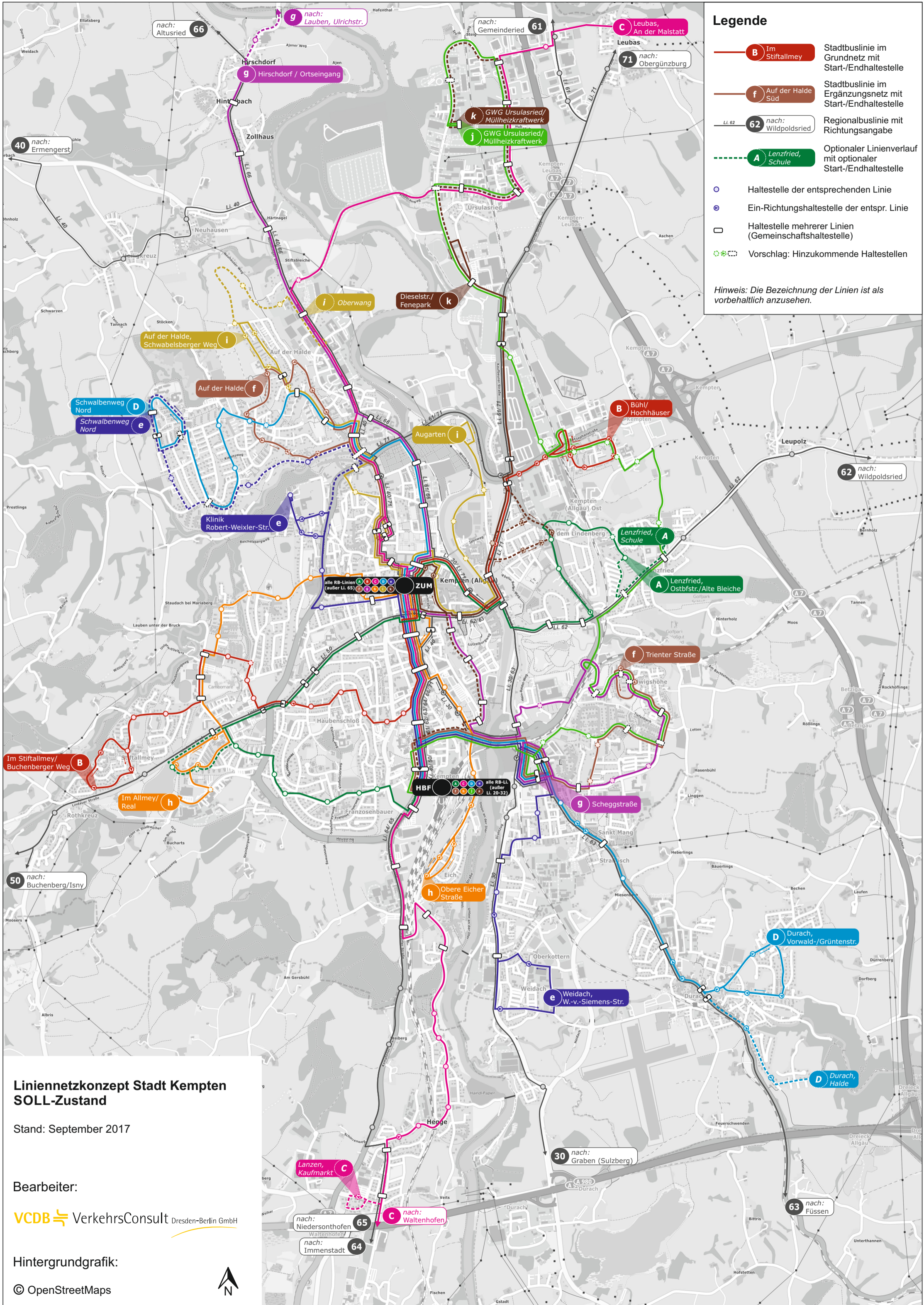

Legende

- B** Im Stiftallmey: Stadtbahnlinie im Grundnetz mit Start-/Endhaltestelle
- f** Auf der Halde Süd: Stadtbahnlinie im Ergänzungsnetz mit Start-/Endhaltestelle
- 62** nach: Wildpoldsried: Regionalbuslinie mit Richtungsangabe
- A** Lenzfried, Schule: Optionaler Linienvorlauf mit optionaler Start-/Endhaltestelle
- Haltestelle der entsprechenden Linie
- ⊖ Ein-Richtungshaltestelle der entspr. Linie
- Haltestelle mehrerer Linien (Gemeinschaftshaltestelle)
- ⊕ Suggestion: Hinzukommende Haltestellen

Hinweis: Die Bezeichnung der Linien ist als vorbehaltlich anzusehen.

Linienetzkonzept Stadt Kempten SOLL-Zustand

Stand: September 2017

Bearbeiter:
VCDB VerkehrsConsult Dresden-Berlin GmbH

Hintergrundgrafik:

© OpenStreetMaps



Anhang 4 – Liniensteckbriefe

Lenzfried, Ostbahnhofstraße / Alte Bleiche – Kempten, Hauptbahnhof

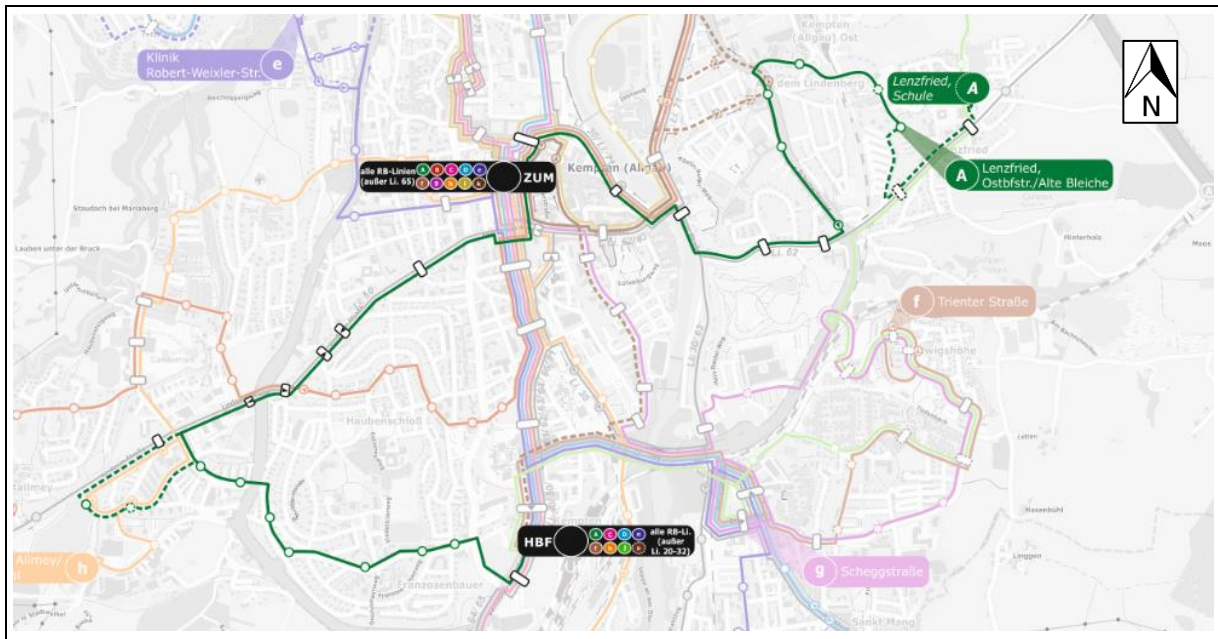

| Betriebliche Kennwerte | Mo-Fr | Sa | So |
|--|-------|-------|-------|
| Fahrplankilometer [km/d] ¹⁾ | 885 | 472 | 263 |
| Lenkzeit [h/d] | 58:46 | 29:31 | 14:41 |
| Wendezeit [h/d] ²⁾ | 16:24 | 18:03 | 12:22 |
| Anzahl Fahrzeuge | 6 | 4 | 2 |

| Verkehrsangebot Montag-Freitag |
|---|
| <ul style="list-style-type: none"> - Grundnetzlinie mit folgenden Fahrtoptionen: <ul style="list-style-type: none"> ➤ Bedarfsgerechte Andienung von Lenzfried, Schule (i. d. R. 30 min- bzw. 60 min-Takt) ➤ Jede zweite Fahrt über Stadtweiher - Anschlussstationen: <ul style="list-style-type: none"> ➤ Optimale Anschlüsse von/zur Linie j am Hauptbahnhof aus/in Richtung Ludwigshöhe ➤ SPNV-Anschlüsse in der HVZ gegeben - Vorgezogene Fahrten am Morgen für Anschlussverkehr Klinik |

¹⁾ Die Berechnung der Betriebskilometer erfolgte auf Basis des georeferenzierten Verkehrsmodells (VISUM), die Werte können daher geringfügig von den realen Betriebsleistungen abweichen.

²⁾ Wendezeiten zwischen zwei Fahrten wurden bis max. 60 min berücksichtigt.

Kempton, Bühl / Hochhäuser – Kempton, Im Stiftallmey / Buchenberger Weg

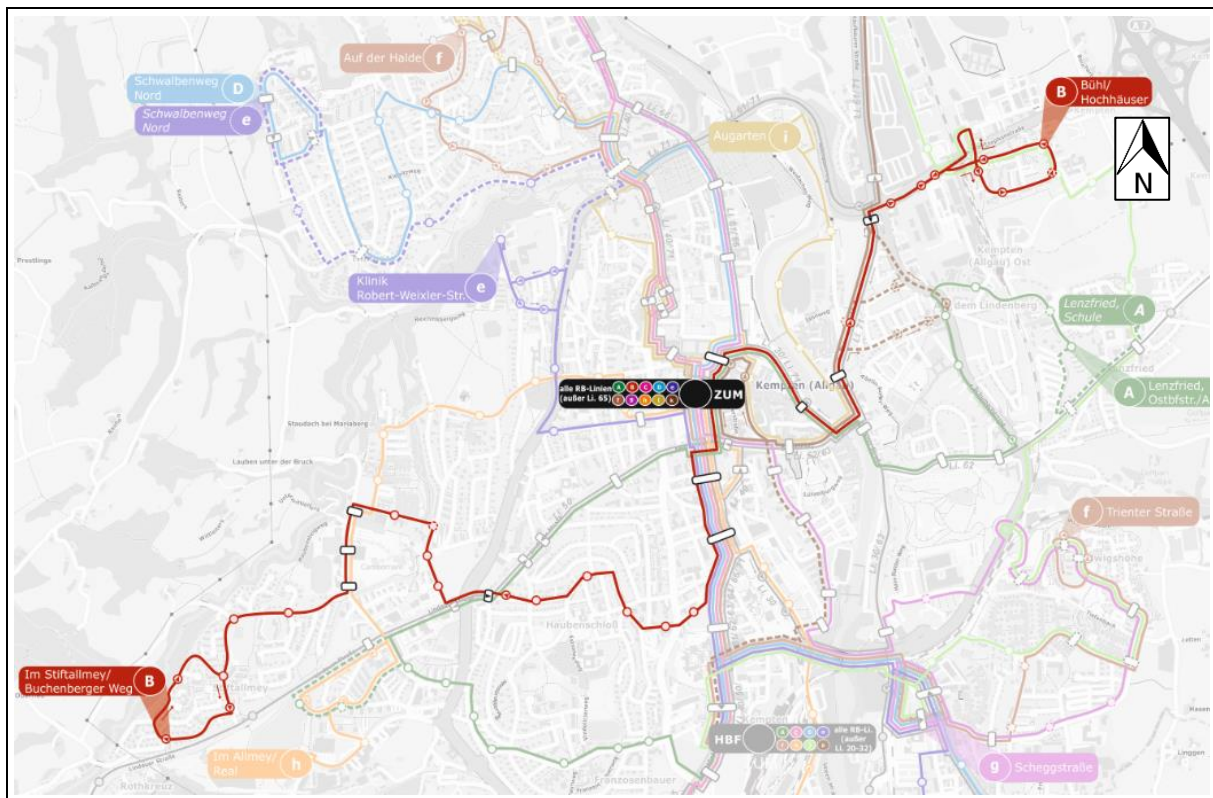

| Betriebliche Kennwerte | Mo-Fr | Sa | So |
|--|-------|-------|-------|
| Fahrplankilometer [km/d] ¹⁾ | 775 | 407 | 237 |
| Lenkzeit [h/d] | 58:34 | 28:52 | 15:45 |
| Wendezeit [h/d] ²⁾ | 12:39 | 10:01 | 11:22 |
| Anzahl Fahrzeuge | 6 | 3 | 2 |

| Verkehrsangebot Montag-Freitag |
|--|
| <ul style="list-style-type: none"> - Grundnetzlinie mit starker Achsenwirkung - Verbringung von Wendezeit in der Blockumfahrung Stiftallmey (Haltestelle Im Stiftallmey/Buchenberger Weg) - Neuandienung Anton-Fehr-Straße zum Erreichen des GWG Ost - Vorgezogene Fahrt am Morgen für Anschlussverkehr Klinik |

¹⁾ Die Berechnung der Betriebskilometer erfolgte auf Basis des georeferenzierten Verkehrsmodells (VISUM), die Werte können daher geringfügig von den realen Betriebsleistungen abweichen.

²⁾ Wendezeiten zwischen zwei Fahrten wurden bis max. 60 min berücksichtigt.

Waltenhofen, Rauns – Leubas, An der Malstatt



Verkehrsangebot Montag-Freitag

- Grundnetzlinie mit differenzierter Bedienung an den außenliegenden Ästen
 - ZUM – Leubas im 30 min-Takt
 - ZUM – Waltenhofen, Kirche im 30 min-Takt
 - ZUM – Rauns oder Paul-Zoll-Straße im 60 min-Takt
 - ZUM – Lanzen, Kaufmarkt im 30 min- bis 60 min-Takt
- Anschlussstationen:
 - Optimale Anschlüsse mit Linie D am Henggeweg (Erreichbarkeit des GWG Ursulasried aus/nach Thingers)
 - SPNV-Anschlussquote am Hauptbahnhof auf hohem Niveau

| Betriebliche Kennwerte | Mo-Fr | Sa | So |
|--|-------|-------|-------|
| Fahrplankilometer [km/d] ¹⁾ | 1193 | 792 | 342 |
| Lenkzeit [h/d] | 75:25 | 48:16 | 18:15 |
| Wendezeit [h/d] ²⁾ | 15:27 | 10:32 | 8:16 |
| Anzahl Fahrzeuge | 7 | 5 | 2 |

¹⁾ Die Berechnung der Betriebskilometer erfolgte auf Basis des georeferenzierten Verkehrsmodells (VISUM), die Werte können daher geringfügig von den realen Betriebsleistungen abweichen.

²⁾ Wendezeiten zwischen zwei Fahrten wurden bis max. 60 min berücksichtigt.

Kempten, Schwalbenweg Nord – Durach, Vorwald- / Grüntenstraße

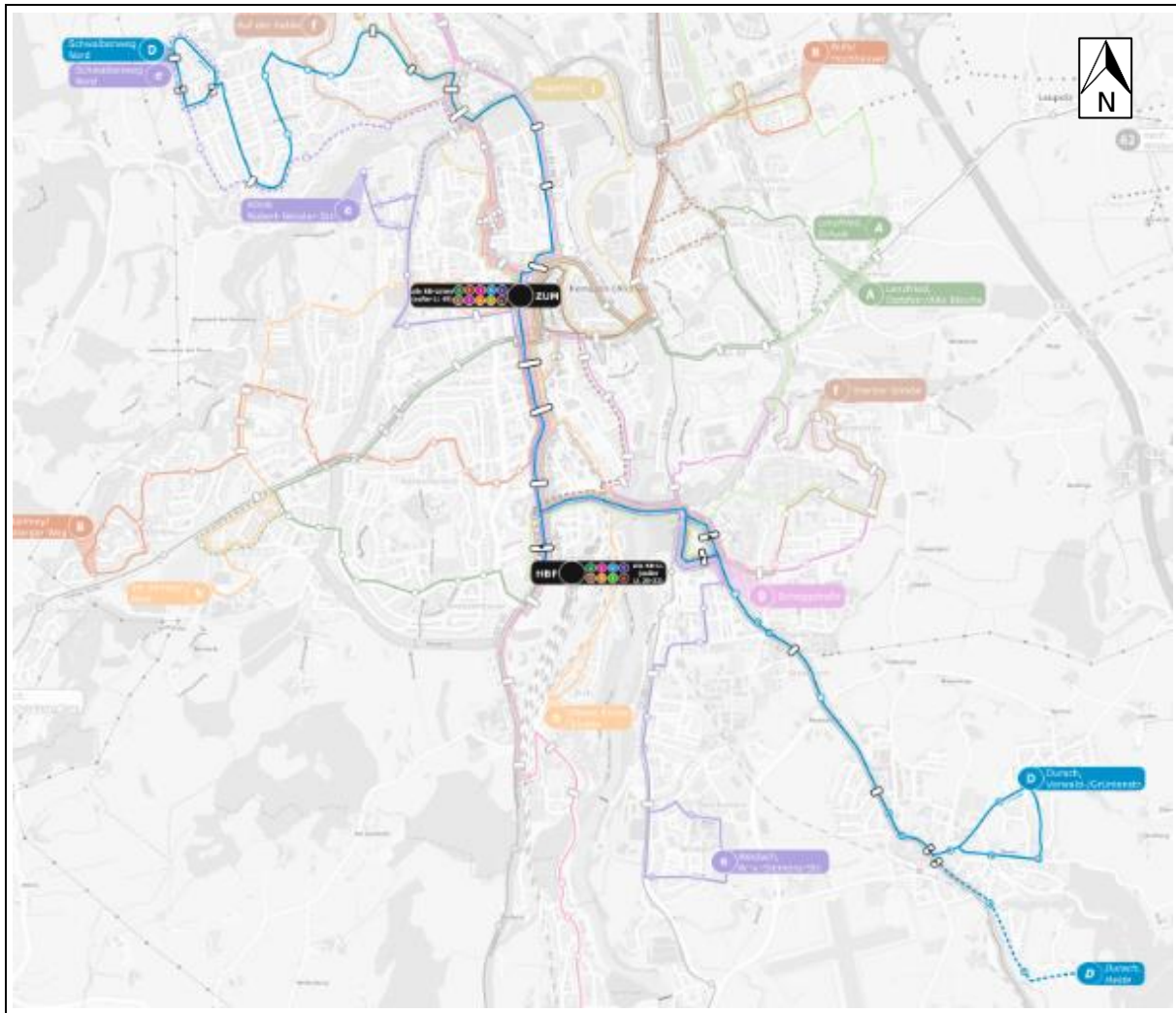

| Betriebliche Kennwerte | Mo-Fr | Sa | So |
|--|-------|-------|-------|
| Fahrplankilometer [km/d] ¹⁾ | 1134 | 591 | 345 |
| Lenkzeit [h/d] | 73:54 | 36:48 | 19:42 |
| Wendezeit [h/d] ²⁾ | 11:16 | 10:12 | 7:42 |
| Anzahl Fahrzeuge | 7 | 4 | 2 |

| Verkehrsangebot Montag-Freitag |
|---|
| <ul style="list-style-type: none"> - Grundnetzlinie mit Einzelfahrten nach Durach, Halde - Anschlussstationen: <ul style="list-style-type: none"> ➤ Optimale Anschlüsse mit Linie C am Henggeweg (Erreichbarkeit von Thingers aus/nach GWG Ursulasried) ➤ SPNV-Anschlüsse in der HVZ gegeben |

¹⁾ Die Berechnung der Betriebskilometer erfolgte auf Basis des georeferenzierten Verkehrsmodells (VISUM), die Werte können daher geringfügig von den realen Betriebsleistungen abweichen.

²⁾ Wendezeiten zwischen zwei Fahrten wurden bis max. 60 min berücksichtigt.

Kempten, Schwalbenweg Nord – Weidach, Werner-von-Siemens-Straße

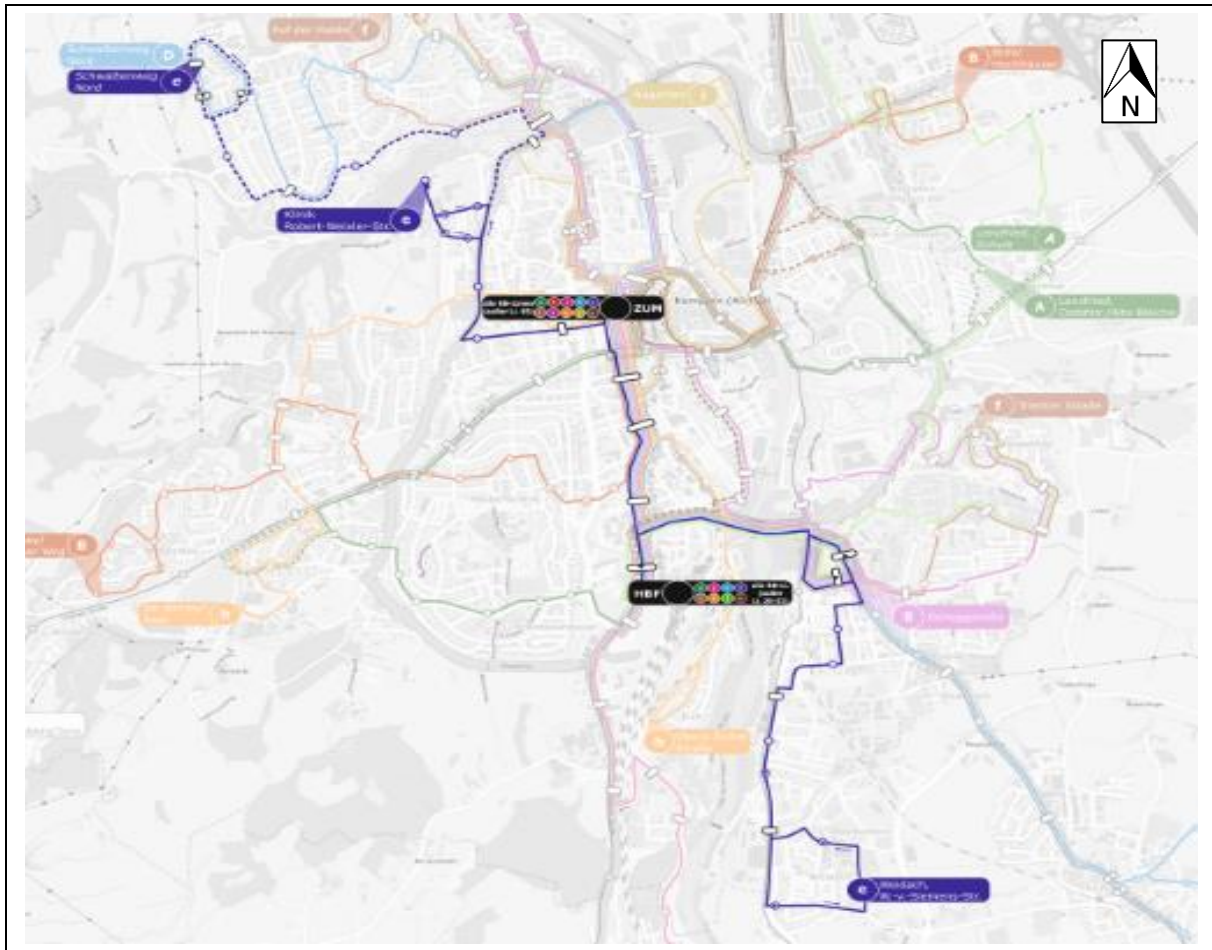

| Betriebliche Kennwerte | Mo-Fr | Sa | So |
|--|-------|-------|-------|
| Fahrplankilometer [km/d] ¹⁾ | 747 | 542 | 227 |
| Lenkzeit [h/d] | 51:28 | 34:43 | 13:42 |
| Wendezeit [h/d] ²⁾ | 23:32 | 14:32 | 13:15 |
| Anzahl Fahrzeuge | 6 | 4 | 2 |

| Verkehrsangebot Montag-Freitag |
|--|
| <ul style="list-style-type: none"> - Ergänzungsnetzlinie mit Grundnetz-Charakter zwischen Hbf. und Klinikum durch Verstärkung zum 15 min- (HVZ) bzw. 30 min-Takt (NVZ) - Aufgabenteilung mit Linie 30 entlang der Ludwigstraße <ul style="list-style-type: none"> ➤ Überlagernder Takt auf gemeinsamer Strecke ➤ Verzweigung über Ludwig-bzw. Karlstraße ➤ Linie 30 nicht mehr über Weidach - Anschlussstationen: <ul style="list-style-type: none"> ➤ Anschlüsse mit Linie D am Henggeweg (Erreichbarkeit des Klinikums aus/ nach Thingers) ➤ SPNV-Anschlussquote am Hauptbahnhof auf hohem Niveau - Vorgezogene Fahrt am Morgen für Anschlussverkehr Klinik |

¹⁾ Die Berechnung der Betriebskilometer erfolgte auf Basis des georeferenzierten Verkehrsmodells (VISUM), die Werte können daher geringfügig von den realen Betriebsleistungen abweichen.

²⁾ Wendezeiten zwischen zwei Fahrten wurden bis max. 60 min berücksichtigt.

Kempten, Auf der Halde – Kempten, Trienter Straße

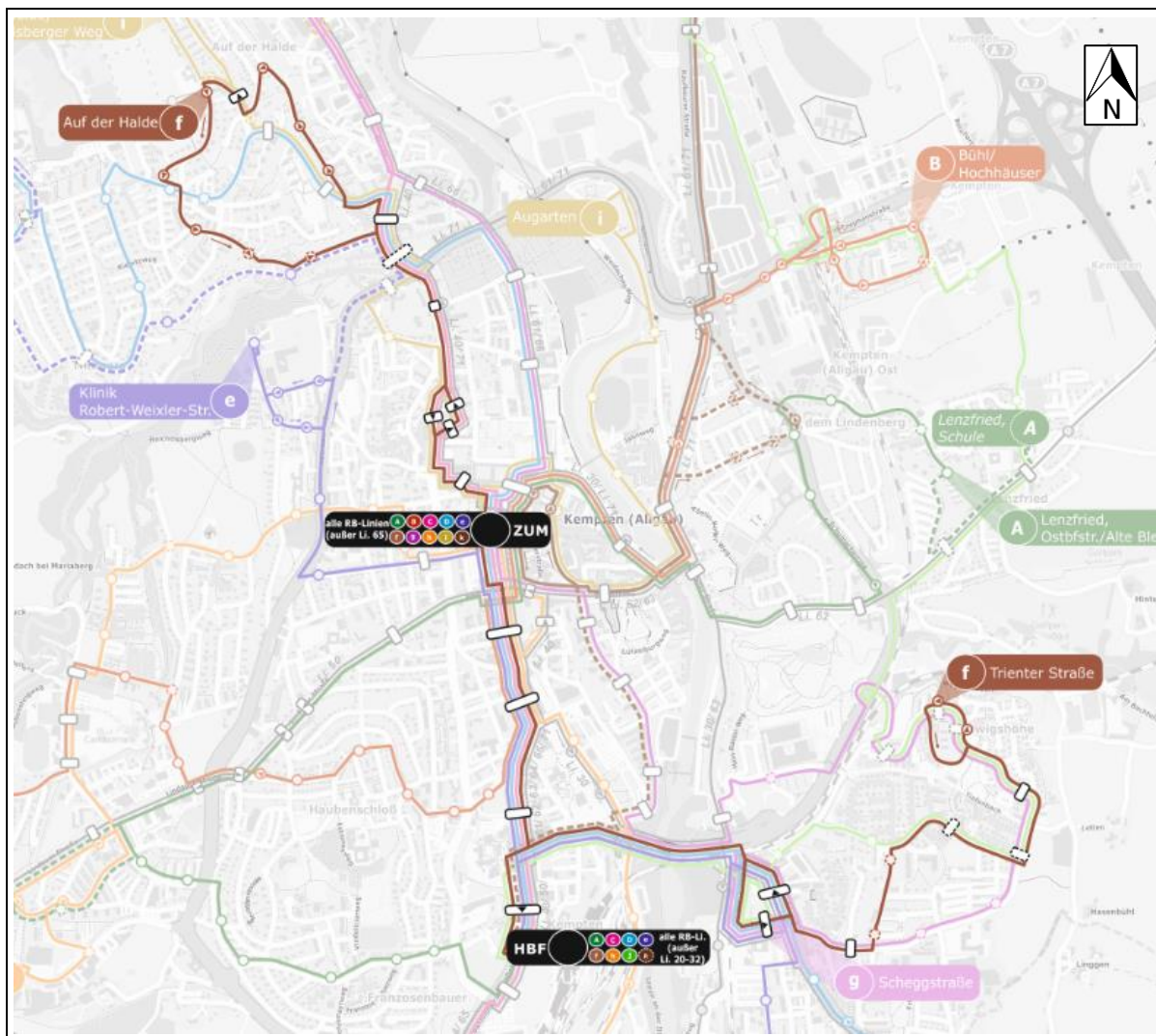

| Betriebliche Kennwerte | Mo-Fr | Sa | So |
|--|-------|-------|------|
| Fahrplankilometer [km/d] ¹⁾ | 477 | 387 | 118 |
| Lenkzeit [h/d] | 35:49 | 27:09 | 7:12 |
| Wendezeit [h/d] ²⁾ | 10:16 | 12:31 | 6:51 |
| Anzahl Fahrzeuge | 3 | 3 | 1 |

| Verkehrsangebot Montag-Freitag |
|--|
| <ul style="list-style-type: none"> - Ergänzungsnetzlinie in 30 min-Takt - Verbringung von Wendezeit in der Blockumfahrung Trienter Straße - Überlagerung mit Linie g bei der Erschließung von Sankt-Mang (Abfahrten in 10/20 min-Abstand) <ul style="list-style-type: none"> ➤ Reduzierung der Komplexität für Fahrgäste in der Ludwigshöhe durch Aufgabe des Einrichtungsbetriebs - Vorgezogene Fahrt am Morgen für Anschlussverkehr Klinik |

¹⁾ Die Berechnung der Betriebskilometer erfolgte auf Basis des georeferenzierten Verkehrsmodells (VISUM), die Werte können daher geringfügig von den realen Betriebsleistungen abweichen.
²⁾ Wendezeiten zwischen zwei Fahrten wurden bis max. 60 min berücksichtigt.

Lauben, Ulrichstraße - Kempten, Scheggstraße

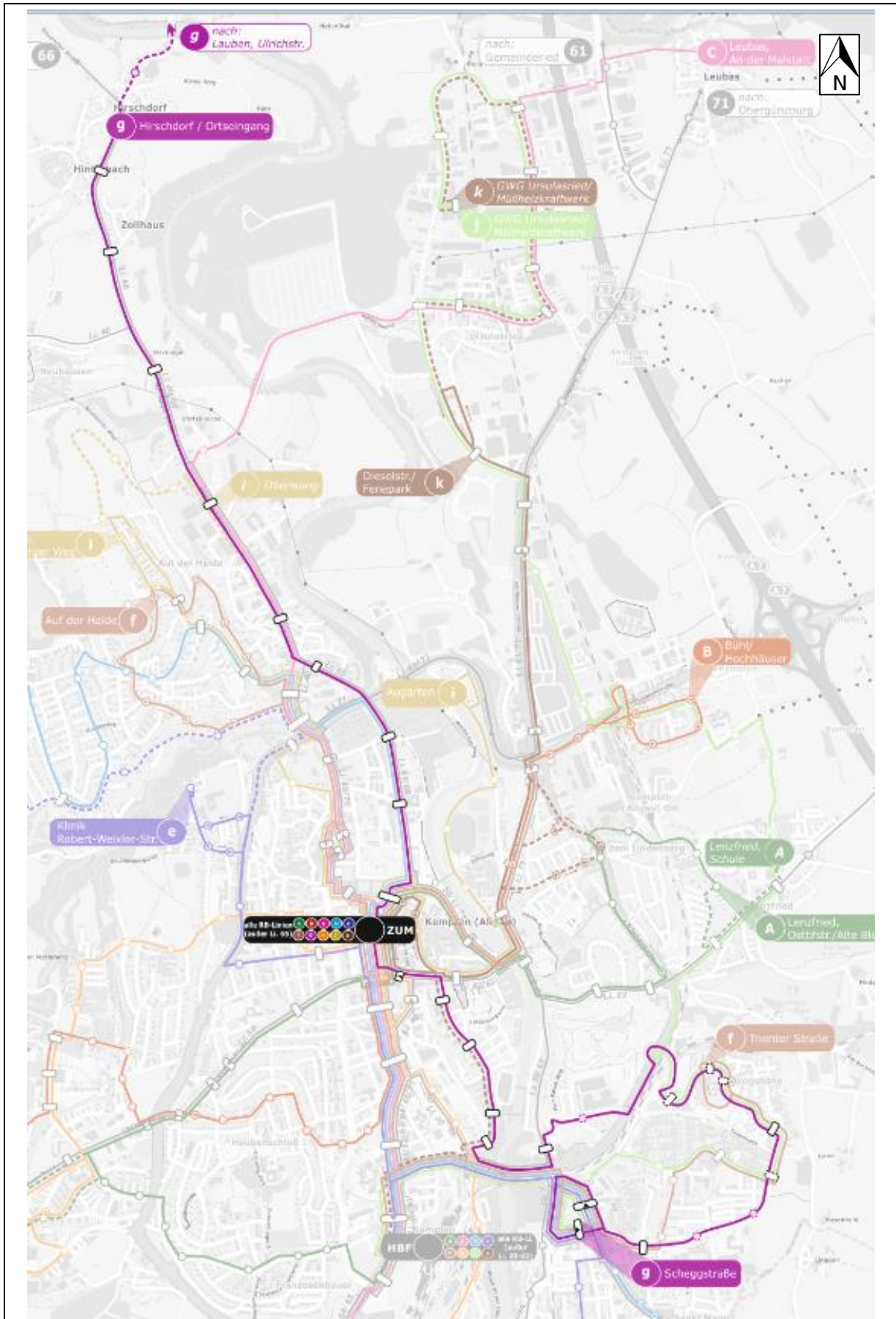

| Betriebliche Kennwerte | Mo-Fr | Sa | So |
|--|-------|-------|-------|
| Fahrplankilometer [km/d] ¹⁾ | 741 | 657 | 200 |
| Lenkzeit [h/d] | 44:05 | 37:07 | 10:21 |
| Wendezeit [h/d] ²⁾ | 15:13 | 10:56 | 3:37 |
| Anzahl Fahrzeuge | 4 | 4 | 1 |

| Verkehrsangebot Montag-Freitag |
|--|
| <ul style="list-style-type: none"> - Ergänzungsnetzlinie mit Fahrten bis Hirschdorf, Ortseingang im 30 min-Takt (Wenden an der Kirche in Hirschdorf mit jeder zweiten Fahrt) und bis Lauben im 60 min-Takt - Verbringung von Wendezeit an der Haltestelle Scheggstraße - Überlagerung mit Linie f bei der Erschließung von Sankt-Mang (Abfahrten im 10/20 min-Abstand) <ul style="list-style-type: none"> ➤ Reduzierung der Komplexität für Fahrgäste in der Ludwigshöhe durch Aufgabe des Einrichtungsbetriebs |

¹⁾ Die Berechnung der Betriebskilometer erfolgte auf Basis des georeferenzierten Verkehrsmodells (VISUM), die Werte können daher geringfügig von den realen Betriebsleistungen abweichen.

²⁾ Wendezeiten zwischen zwei Fahrten wurden bis max. 60 min berücksichtigt.

Kempten, Im Allmey / Real – Kempten, Obere Eicher Straße

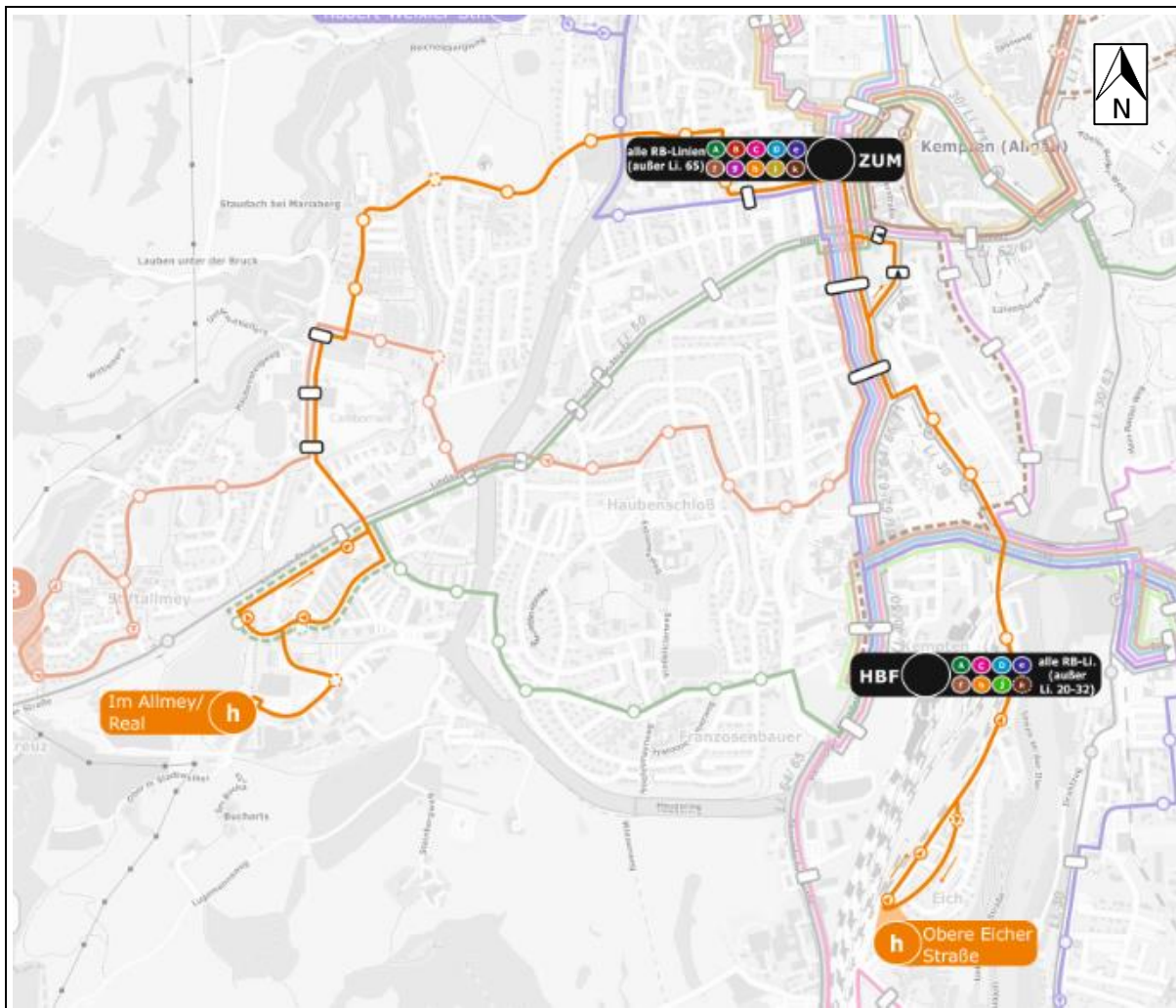

| Betriebliche Kennwerte | Mo-Fr | Sa | So |
|--|-------|-------|------|
| Fahrplankilometer [km/d] ¹⁾ | 410 | 331 | 101 |
| Lenkzeit [h/d] | 32:59 | 25:29 | 7:12 |
| Wendezeit [h/d] ²⁾ | 11:28 | 13:25 | 6:43 |
| Anzahl Fahrzeuge | 3 | 3 | 1 |

| Verkehrsangebot Montag-Freitag |
|--|
| <ul style="list-style-type: none"> - Ergänzungslinie im 30 min-Takt - Neuerschließung Im Allmey für Anwohner und Einkaufsverkehr - Trennung der Andienung von Eich an die Innenstadt und der Relation Waltenhofen – Innenstadt (keine umwegige Führung mit Linie C) |

¹⁾ Die Berechnung der Betriebskilometer erfolgte auf Basis des georeferenzierten Verkehrsmodells (VISUM), die Werte können daher geringfügig von den realen Betriebsleistungen abweichen.

²⁾ Wendezeiten zwischen zwei Fahrten wurden bis max. 60 min berücksichtigt.

Kempten, Auf der Halde / Schwabensberger Weg – Kempten, Augarten

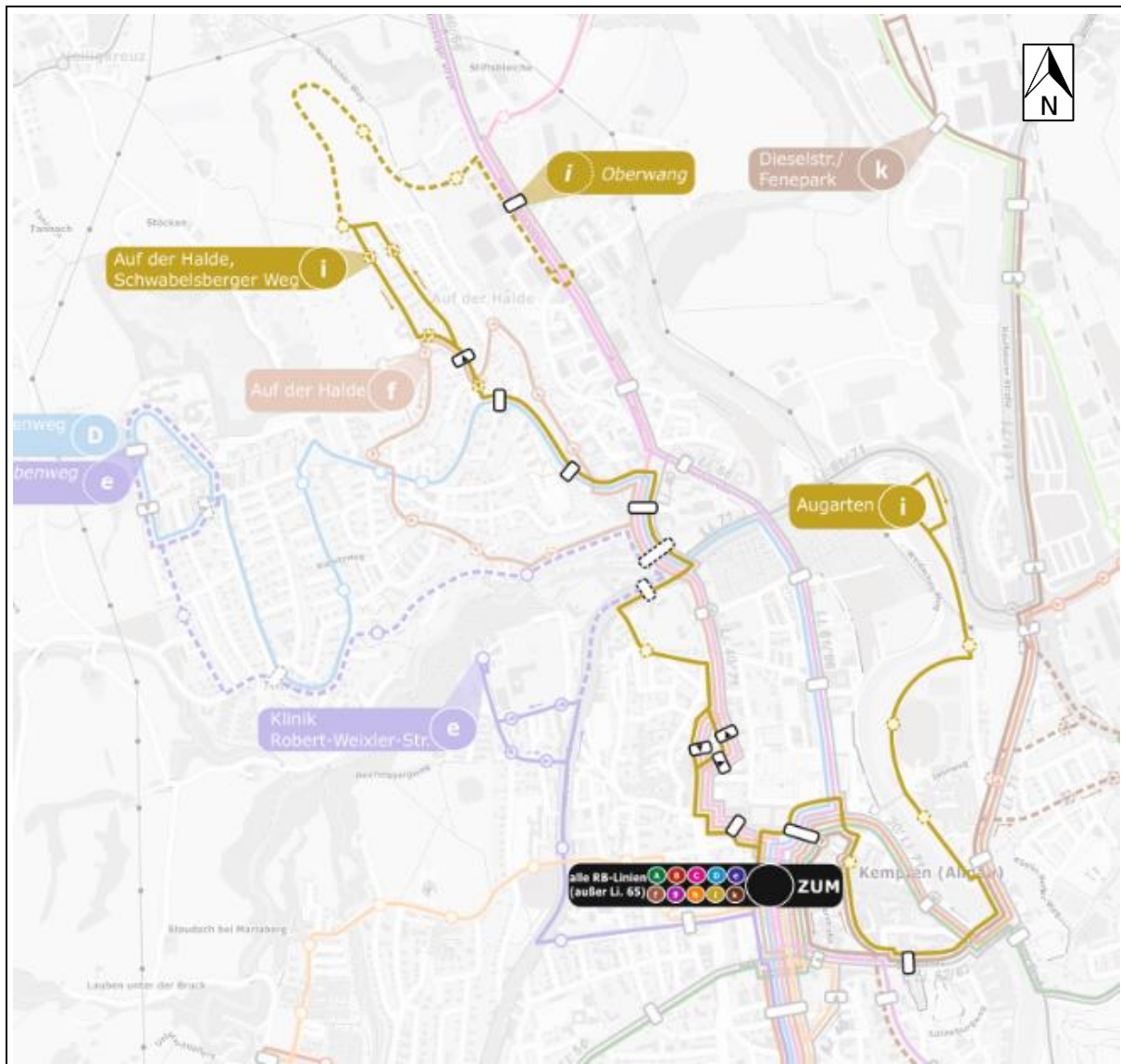

| Betriebliche Kennwerte | Mo-Fr | Sa | So |
|--|-------|-------|------|
| Fahrplankilometer [km/d] ¹⁾ | 218 | 204 | 95 |
| Lenkzeit [h/d] | 19:27 | 17:21 | 7:32 |
| Wendezeit [h/d] ²⁾ | 12:51 | 13:20 | 6:24 |
| Anzahl Fahrzeuge | 2 | 2 | 1 |

Verkehrsangebot Montag-Freitag

- Ergänzungslinie im durchgehenden 60 min-Takt
- Neuanbindung der Gebiete Augarten, Stiftsstadt und Halde an die Innenstadt
- Darauf aufbauend besteht zukünftig die Möglichkeit, Linie i über Halde Nord bis zu den Einkaufsmöglichkeiten in Oberwang zu führen (entsprechende Fahrzeiten sind als Wendezeit vorgehalten)

¹⁾ Die Berechnung der Betriebskilometer erfolgte auf Basis des georeferenzierten Verkehrsmodells (VISUM), die Werte können daher geringfügig von den realen Betriebsleistungen abweichen.

²⁾ Wendezeiten zwischen zwei Fahrten wurden bis max. 60 min berücksichtigt.

Kempten, Hauptbahnhof – Kempten, Müllheizkraftwerk

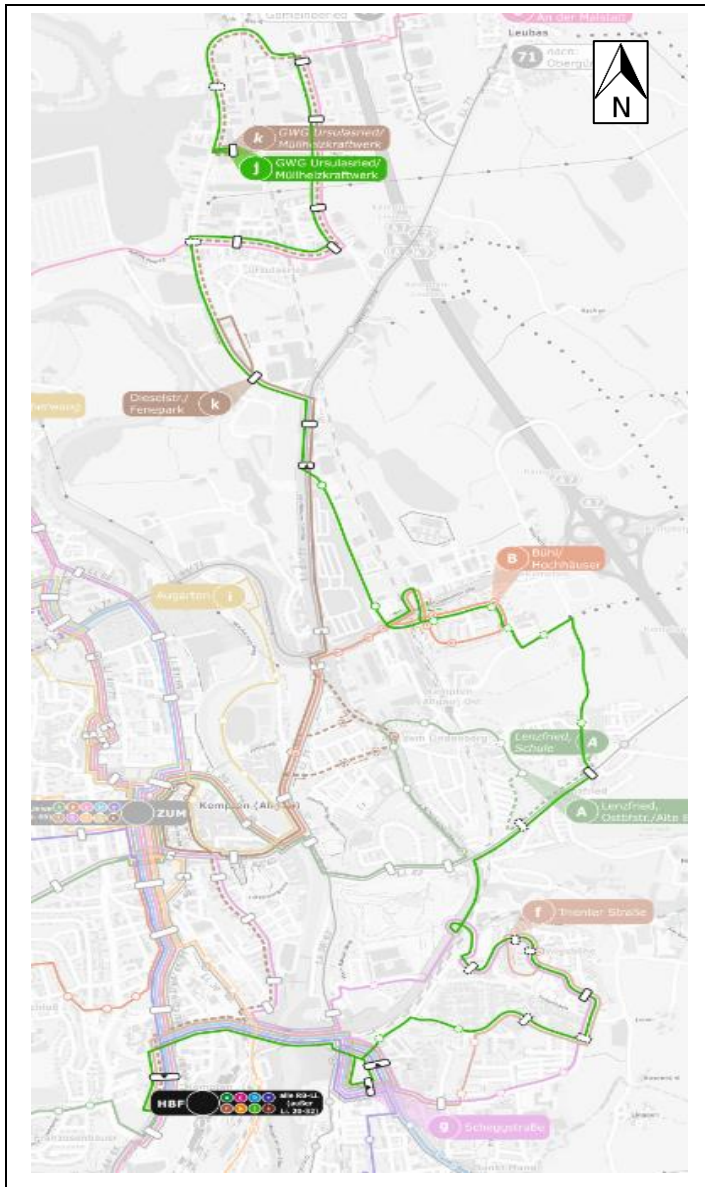

Verkehrsangebot Montag-Freitag

- Ergänzungsnetzlinie im durchgehenden 60 min-Takt
- Wesentliche Zwecke der Linie:
 - Verbindung Bühl/ Ludwigshöhe/ Sankt Mang mit Hauptbahnhof
 - Anbindung Ludwigshöhe/ Sankt Mang an die östlichen Stadtteile und Gewerbegebiete
 - Bedienung der tangentialen Verkehrsbeziehung Allmey/ Franzosenbauer/ Waltenhofen/ Hegge ↔ Sankt Mang/ Ludwigshöhe
- Anschlussstationen:
 - Optimale Anschlüsse mit Linie D am Henggeweg (Erreichbarkeit des GWG Ursulasried aus/nach Thingers)
 - Anschlüsse am Hauptbahnhof zu den Linien A, C, D und e sowie zum SPNV

| Betriebliche Kennwerte | Mo-Fr | Sa | So |
|--|-------|-------|-------|
| Fahrplankilometer [km/d] ¹⁾ | 427 | 401 | 187 |
| Lenkzeit [h/d] | 25:22 | 23:36 | 10:41 |
| Wendezeit [h/d] ²⁾ | 6:12 | 6:18 | 3:19 |
| Anzahl Fahrzeuge | 2 | 2 | 1 |

¹⁾ Die Berechnung der Betriebskilometer erfolgte auf Basis des georeferenzierten Verkehrsmodells (VISUM), die Werte können daher geringfügig von den realen Betriebsleistungen abweichen.

²⁾ Wendezeiten zwischen zwei Fahrten wurden bis max. 60 min berücksichtigt.

Kempten, Hauptbahnhof – Kempten, Müllheizkraftwerk

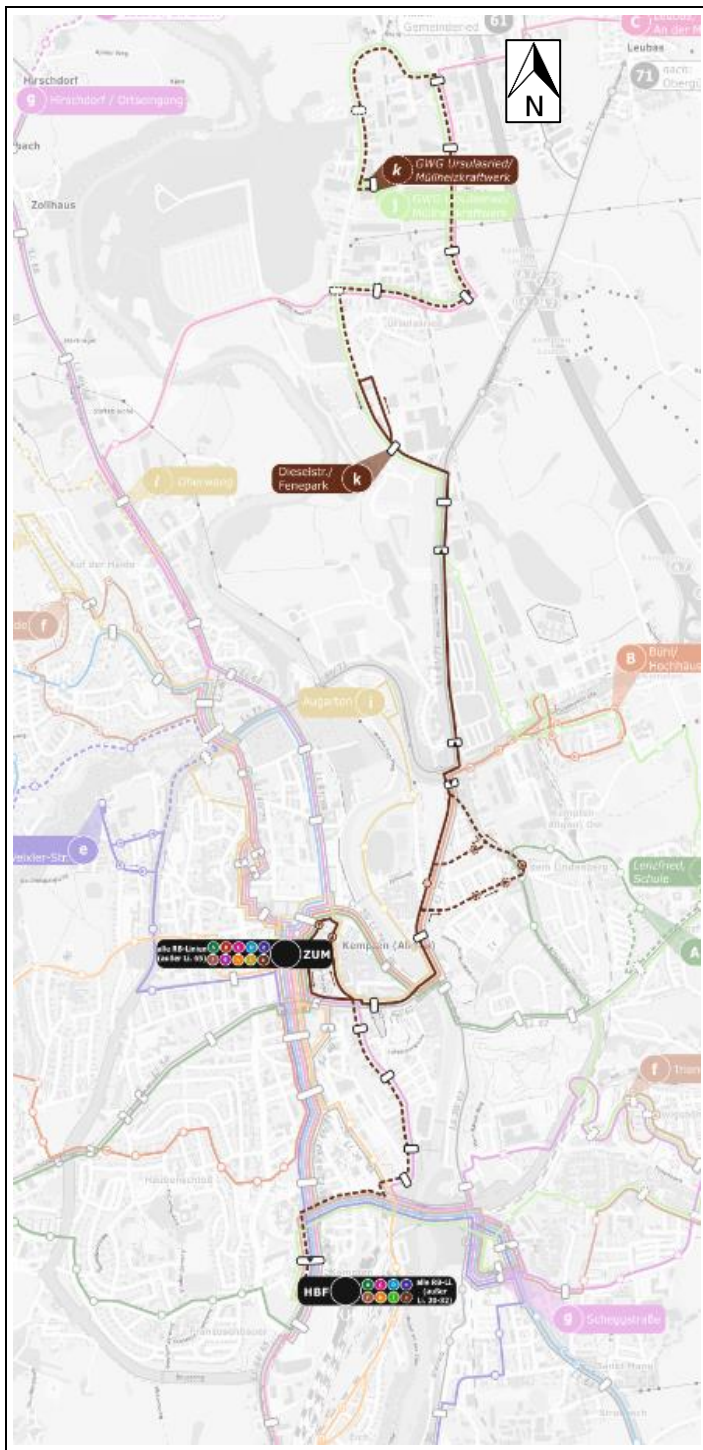

Verkehrsangebot Montag-Freitag

- Ergänzungsnetzlinie im durchgehenden 60 min-Takt der Relation Hauptbahnhof – Müllheizkraftwerk
- Führung über Brodkorbweg/ Knusserstraße (Andienung APC) zur ZUM und zum Hauptbahnhof
- Überlagernde Verbindung zwischen Ursulasried, Fenepark und Entwicklungsgebiet Berliner Platz zur Innenstadt im 30 min-Takt mit schneller Führung über Schumacherring

| Betriebliche Kennwerte | Mo-Fr | Sa | So |
|--|-------|-------|------|
| Fahrplankilometer [km/d] ¹⁾ | 433 | 418 | 56 |
| Lenkzeit [h/d] | 28:58 | 26:18 | 3:59 |
| Wendezeit [h/d] ²⁾ | 14:15 | 16:52 | 5:00 |
| Anzahl Fahrzeuge | 3 | 3 | 1 |

¹⁾ Die Berechnung der Betriebskilometer erfolgte auf Basis des georeferenzierten Verkehrsmodells (VISUM), die Werte können daher geringfügig von den realen Betriebsleistungen abweichen.

²⁾ Wendezeiten zwischen zwei Fahrten wurden bis max. 60 min berücksichtigt.

Anhang 5 – Fahrpläne Montag bis Freitag

Kennwertanalyse

| Linie | Fahrplan-km | | | Lenkzeit | | | Wendezeit | | | Fahrplan- wirkungsgrad | Fahrzeuge |
|---------------|-------------|--------|-----------------|----------|-------|---------------|-----------|-------|-----------------|---------------------------|-----------|
| | Hin | Rück | Gesamt | Hin | Rück | Gesamt | Hin | Rück | Gesamt | | |
| A | 439,93 | 445,33 | 885,27 | 29:28 | 29:18 | 58:46 | 6:01 | 10:23 | 16:24 🕒 | 78,18% | 6 |
| B | 387,91 | 386,67 | 774,58 | 29:14 | 29:20 | 58:34 | 10:03 | 2:36 | 12:39 ● | 82,23% | 6 |
| C | 596,90 | 595,70 | 1.192,61 | 41:46 | 33:39 | 75:25 | 4:52 | 10:35 | 15:27 ● | 83,00% | 7 |
| D | 560,73 | 573,50 | 1.134,23 | 36:57 | 36:57 | 73:54 | 6:04 | 5:12 | 11:16 ● | 86,76% | 7 |
| e | 371,66 | 375,74 | 747,40 | 27:17 | 24:10 | 51:28 | 14:06 | 9:26 | 23:32 🕒 | 68,61% | 6 |
| f | 245,40 | 231,46 | 476,86 | 18:14 | 17:35 | 35:49 | 1:27 | 8:49 | 10:16 🕒 | 77,72% | 3 |
| g | 385,86 | 355,09 | 740,96 | 22:52 | 21:13 | 44:05 | 1:31 | 13:42 | 15:13 🕒 | 74,34% | 4 |
| h | 201,66 | 207,98 | 409,64 | 18:17 | 14:42 | 32:59 | 8:37 | 2:51 | 11:28 🕒 | 74,19% | 3 |
| i | 109,12 | 108,38 | 217,50 | 9:43 | 9:44 | 19:27 | 10:12 | 2:39 | 12:51 🕒 | 60,20% | 2 |
| j | 207,72 | 219,61 | 427,33 | 11:30 | 13:52 | 25:22 | 5:17 | 0:54 | 6:12 ● | 80,36% | 2 |
| k | 218,14 | 214,85 | 432,99 | 13:16 | 15:42 | 28:58 | 5:42 | 8:33 | 14:15 🕒 | 67,03% | 3 |
| 30 | 132,44 | 110,06 | 242,51 | 5:56 | 5:14 | 11:10 | | | | | |
| Summen | | | 7.681,87 | | | 515:58 | | | 149:35 🕒 | 77,52% | 49 |

| Montag-Freitag | | | | | | | | | | | | | | | | | | | | | | |
|---|--------------|--------------|--------------|--------------|--------------|--------------|--------------|---------------|--------------|--------------|--------------|--------------|--------------|--------------|--------------|---------------|--------------|---------------|--------------|---------------|--------------|--------------|
| A | | | | | | | | | | | | | | | | | | | | | | |
| Route | R 1 | R 3 | R 1 | R 3 | R 1 | R 3 | R 1 | R 3 | R 1 | R 3 | R 1 | R 3 | R 1 | R 3 | R 1 | R 3 | R 1 | R 3 | R 1 | R 3 | R 1 | R 3 |
| Fahrzeitprofil | SVZ | HVZ | HVZ | HVZ | HVZ | HVZ | HVZ | HVZ | HVZ | HVZ | HVZ | HVZ | HVZ | HVZ | NVZ | NVZ | NVZ | NVZ | NVZ | NVZ | HVZ | HVZ |
| Kurs | 101 | 102 | 103 | 105 | 101 | 104 | 106 | 102 | 103 | 105 | 101 | 104 | 106 | 102 | 103 | 101 | 106 | 102 | 103 | 101 | 106 | 105 |
| Lenzfried, Schule | | | | | 06:36 | | | 07:06 | 07:21 | 07:36 | | | 08:06 | | | 09:22 | 09:52 | | 10:52 | 11:22 | 11:51 | 12:06 |
| Lenzfried, Gh Hirsch | | | | | 06:37 | | | 07:07 | 07:22 | 07:37 | | | 08:07 | | | 09:23 | 09:53 | | 10:53 | 11:23 | 11:52 | 12:07 |
| Lenzfried, Alte Bleiche | | | | | 06:38 | | | 07:08 | 07:23 | 07:38 | | | 08:08 | | | 09:24 | 09:54 | | 10:54 | 11:24 | 11:53 | 12:08 |
| Kempten, Ostbfstr./Alte Bleiche | 05:20 | 05:55 | 06:10 | 06:25 | 06:40 | 06:55 | 07:10 | 07:25 | 07:40 | 07:55 | 08:10 | 08:25 | 08:40 | 08:56 | 09:26 | 09:56 | 10:26 | 10:56 | 11:26 | 11:55 | 12:10 | 12:25 |
| Kempten, Ostbfstr./A.-Wyssach-Schule | 05:21 | 05:56 | 06:11 | 06:26 | 06:41 | 06:56 | 07:11 | 07:26 | 07:41 | 07:56 | 08:11 | 08:26 | 08:41 | 08:57 | 09:27 | 09:57 | 10:27 | 10:57 | 11:27 | 11:56 | 12:11 | 12:26 |
| Kempten, Ostbahnhof | 05:22 | 05:57 | 06:12 | 06:27 | 06:42 | 06:57 | 07:12 | 07:27 | 07:42 | 07:57 | 08:12 | 08:27 | 08:42 | 08:58 | 09:28 | 09:58 | 10:28 | 10:58 | 11:28 | 11:57 | 12:12 | 12:27 |
| Kempten, Schum.-Ring/Brodkorbweg | 05:23 | 05:58 | 06:13 | 06:28 | 06:43 | 06:58 | 07:13 | 07:28 | 07:43 | 07:58 | 08:13 | 08:28 | 08:43 | 08:59 | 09:29 | 09:59 | 10:29 | 10:59 | 11:29 | 11:58 | 12:13 | 12:28 |
| Kempten, Schum.-Ring/Lindbergschule | 05:24 | 05:59 | 06:14 | 06:29 | 06:44 | 06:59 | 07:14 | 07:29 | 07:44 | 07:59 | 08:14 | 08:29 | 08:44 | 09:00 | 09:30 | 10:00 | 10:30 | 11:00 | 11:30 | 11:59 | 12:14 | 12:29 |
| Kempten, Schum.-Ring/Lenzfrieder Str. | 05:25 | 06:00 | 06:15 | 06:30 | 06:45 | 07:00 | 07:15 | 07:30 | 07:45 | 08:00 | 08:15 | 08:30 | 08:45 | 09:01 | 09:31 | 10:01 | 10:31 | 11:01 | 11:31 | 12:00 | 12:15 | 12:30 |
| Kempten, Lenzfr.Str./Görresweg | 05:26 | 06:01 | 06:16 | 06:31 | 06:46 | 07:01 | 07:16 | 07:31 | 07:46 | 08:01 | 08:16 | 08:31 | 08:46 | 09:02 | 09:32 | 10:02 | 10:32 | 11:02 | 11:32 | 12:01 | 12:16 | 12:31 |
| Kempten, Lenzfr.Str./Kieswerk | 05:27 | 06:02 | 06:17 | 06:32 | 06:47 | 07:02 | 07:17 | 07:32 | 07:47 | 08:02 | 08:17 | 08:32 | 08:47 | 09:03 | 09:33 | 10:03 | 10:33 | 11:03 | 11:33 | 12:02 | 12:17 | 12:32 |
| Kempten, Füssener Str./St.-Mang-Brücke | 05:28 | 06:04 | 06:19 | 06:34 | 06:49 | 07:04 | 07:19 | 07:34 | 07:49 | 08:04 | 08:19 | 08:34 | 08:49 | 09:05 | 09:35 | 10:05 | 10:35 | 11:05 | 11:35 | 12:04 | 12:19 | 12:34 |
| Kempten, Illerstr./Mühlberg | 05:30 | 06:06 | 06:21 | 06:36 | 06:51 | 07:06 | 07:21 | 07:36 | 07:51 | 08:06 | 08:21 | 08:36 | 08:51 | 09:07 | 09:37 | 10:07 | 10:37 | 11:07 | 11:37 | 12:06 | 12:21 | 12:36 |
| Kempten, Residenz/Pfeilergraben | 05:31 | 06:08 | 06:23 | 06:38 | 06:53 | 07:08 | 07:23 | 07:38 | 07:53 | 08:08 | 08:23 | 08:38 | 08:53 | 09:09 | 09:39 | 10:09 | 10:39 | 11:09 | 11:39 | 12:08 | 12:23 | 12:38 |
| Kempten, ZUM | 05:32 | 06:10 | 06:25 | 06:40 | 06:55 | 07:10 | 07:25 | 07:40 | 07:55 | 08:10 | 08:25 | 08:40 | 08:55 | 09:11 | 09:41 | 10:11 | 10:41 | 11:11 | 11:41 | 12:10 | 12:25 | 12:40 |
| Kempten, ZUM | 05:35 | 06:15 | 06:30 | 06:45 | 07:00 | 07:15 | 07:30 | 07:45 | 08:00 | 08:15 | 08:30 | 08:45 | 09:00 | 09:15 | 09:45 | 10:15 | 10:45 | 11:15 | 11:45 | 12:15 | 12:30 | 12:45 |
| Kempten, Lindauer Str./Westendstr. | 05:36 | 06:17 | 06:32 | 06:47 | 07:02 | 07:17 | 07:32 | 07:47 | 08:02 | 08:17 | 08:32 | 08:47 | 09:02 | 09:17 | 09:47 | 10:17 | 10:47 | 11:17 | 11:47 | 12:17 | 12:32 | 12:47 |
| Kempten, Lindauer Str./Feilbergstr. | 05:37 | 06:18 | 06:33 | 06:48 | 07:03 | 07:18 | 07:33 | 07:48 | 08:03 | 08:18 | 08:33 | 08:48 | 09:03 | 09:18 | 09:48 | 10:18 | 10:48 | 11:18 | 11:48 | 12:18 | 12:33 | 12:48 |
| Kempten, Am Göhlenbach | 05:38 | 06:19 | 06:34 | 06:49 | 07:04 | 07:19 | 07:34 | 07:49 | 08:04 | 08:19 | 08:34 | 08:49 | 09:04 | 09:19 | 09:49 | 10:19 | 10:49 | 11:19 | 11:49 | 12:19 | 12:34 | 12:49 |
| Kempten, Lindauer Str./Aybühlweg | | 06:20 | | 06:50 | | 07:20 | | 07:50 | | 08:20 | | 08:50 | | 09:20 | | 10:20 | | 11:20 | | 12:20 | | 12:50 |
| Kempten, Stadtweiher | | 06:21 | | 06:51 | | 07:21 | | 07:51 | | 08:21 | | 08:51 | | 09:21 | | 10:21 | | 11:21 | | 12:21 | | 12:51 |
| Kempten, Feichtmayrstr. | | 06:22 | | 06:52 | | 07:22 | | 07:52 | | 08:22 | | 08:52 | | 09:22 | | 10:22 | | 11:22 | | 12:22 | | 12:52 |
| Kempten, Aybühlweg/Joh.-Schütz-Str. | 05:39 | 06:23 | 06:35 | 06:53 | 07:05 | 07:23 | 07:35 | 07:53 | 08:05 | 08:23 | 08:35 | 08:53 | 09:05 | 09:23 | 09:50 | 10:23 | 10:50 | 11:23 | 11:50 | 12:23 | 12:35 | 12:53 |
| Kempten, Aybühlweg/Steufzger Str. | 05:40 | 06:24 | 06:36 | 06:54 | 07:06 | 07:24 | 07:36 | 07:54 | 08:06 | 08:24 | 08:36 | 08:54 | 09:06 | 09:24 | 09:51 | 10:24 | 10:51 | 11:24 | 11:51 | 12:24 | 12:36 | 12:54 |
| Kempten, Serrostr./Pfaudlerweg | 05:42 | 06:26 | 06:38 | 06:56 | 07:08 | 07:26 | 07:38 | 07:56 | 08:08 | 08:26 | 08:38 | 08:56 | 09:08 | 09:26 | 09:53 | 10:26 | 10:53 | 11:26 | 11:53 | 12:26 | 12:38 | 12:56 |
| Kempten, H.-v.-Barth-Str./Serrostr. | 05:43 | 06:27 | 06:39 | 06:57 | 07:09 | 07:27 | 07:39 | 07:57 | 08:09 | 08:27 | 08:39 | 08:57 | 09:09 | 09:27 | 09:54 | 10:27 | 10:54 | 11:27 | 11:54 | 12:27 | 12:39 | 12:57 |
| Kempten, Hoefelmayr-Park | 05:44 | 06:28 | 06:40 | 06:58 | 07:10 | 07:28 | 07:40 | 07:58 | 08:10 | 08:28 | 08:40 | 08:58 | 09:10 | 09:28 | 09:55 | 10:28 | 10:55 | 11:28 | 11:55 | 12:28 | 12:40 | 12:58 |
| Kempten, Franzosenbauer | 05:45 | 06:29 | 06:41 | 06:59 | 07:11 | 07:29 | 07:41 | 07:59 | 08:11 | 08:29 | 08:41 | 08:59 | 09:11 | 09:29 | 09:56 | 10:29 | 10:56 | 11:29 | 11:56 | 12:29 | 12:41 | 12:59 |
| Kempten, H.-v.-Barth-Str./Hochvogelstr. | 05:46 | 06:30 | 06:42 | 07:00 | 07:12 | 07:30 | 07:42 | 08:00 | 08:12 | 08:30 | 08:42 | 09:00 | 09:12 | 09:30 | 09:57 | 10:30 | 10:57 | 11:30 | 11:57 | 12:30 | 12:42 | 13:00 |
| Kempten, Bfstr./Immenstädter Str. | 05:47 | 06:31 | 06:43 | 07:01 | 07:13 | 07:31 | 07:43 | 08:01 | 08:13 | 08:31 | 08:43 | 09:01 | 09:13 | 09:31 | 09:58 | 10:31 | 10:58 | 11:31 | 11:58 | 12:31 | 12:43 | 13:01 |
| Kempten, Hauptbahnhof | 05:48 | 06:34 | 06:46 | 07:04 | 07:16 | 07:34 | 07:46 | 08:04 | 08:16 | 08:34 | 08:46 | 09:04 | 09:16 | 09:34 | 10:01 | 10:34 | 11:01 | 11:34 | 12:01 | 12:34 | 12:46 | 13:04 |
| RB/RE/ALX nach Kaufbeuren (KBS 970) | | 06:48 | | | 07:22 | | | | | | | | 09:16 | 09:41 | | | 11:16 | 11:41 | | | | 13:16 |
| RB/RE/ALX nach Immenstadt (Oberstdorf/Lindau) (KBS 970) | 05:58 | | 06:51 | | 07:29 | | 08:00 | | 08:28 | | 08:52 | | 09:31 | | | 10:47 | | | | | 12:47 | 13:07 |
| RB nach Pfronten (KBS 973) | | | | | | | | | | | | | | | | | | | | | | |
| RB/RE nach Memmingen (KBS 975) | 05:56 | 06:41 | | | | | | | | | | | | | | | | | | | | |
| Fahrplan-km | 8,337 | 9,284 | 8,337 | 9,284 | 9,912 | 9,284 | 9,912 | 10,859 | 9,912 | 9,284 | 9,912 | 9,284 | 8,337 | 9,284 | 9,912 | 10,859 | 8,337 | 10,859 | 9,912 | 10,859 | 9,912 | 9,284 |
| Fahrplanzeit | 0:28 | 0:39 | 0:36 | 0:39 | 0:40 | 0:39 | 0:40 | 0:43 | 0:40 | 0:39 | 0:40 | 0:39 | 0:36 | 0:38 | 0:39 | 0:42 | 0:35 | 0:42 | 0:39 | 0:43 | 0:40 | 0:39 |
| Wendezeit | 0:00 | 0:04 | 0:02 | 0:04 | 0:02 | 0:04 | 0:02 | 0:04 | 0:02 | 0:04 | 0:03 | 1:00 | 0:08 | 0:15 | 0:23 | 0:15 | 0:23 | 0:14 | 0:07 | 0:04 | 0:02 | 0:04 |

| Montag-Freitag | | | | | | | | | | | | | | | | | | | | | | | | |
|---|--------------|--------------|--------------|--------------|--------------|--------------|--------------|--------------|--------------|--------------|--------------|--------------|--------------|--------------|--------------|--------------|--------------|--------------|--------------|--------------|--------------|--------------|--------------|--------------|
| Route | R 1 | R 3 | R 1 | R 3 | R 1 | R 3 | R 1 | R 3 | R 1 | R 3 | R 1 | R 3 | R 1 | R 3 | R 1 | R 3 | R 1 | R 3 | R 1 | R 3 | R 1 | R 3 | | |
| Fahrzeitprofil | HVZ | HVZ | HVZ | HVZ | HVZ | HVZ | HVZ | HVZ | HVZ | HVZ | HVZ | HVZ | HVZ | HVZ | HVZ | HVZ | HVZ | NVZ | NVZ | NVZ | NVZ | SVZ | SVZ | |
| Kurs | 102 | 103 | 104 | 101 | 106 | 105 | 102 | 103 | 104 | 101 | 106 | 105 | 102 | 103 | 104 | 101 | 106 | 105 | 102 | 104 | 106 | 105 | 104 | 105 |
| Lenzfried, Schule | 12:36 | | | | | | 14:06 | | 14:36 | | 15:06 | | 15:36 | | 16:06 | | 16:36 | | 17:22 | 17:52 | | 18:58 | 19:58 | |
| Lenzfried, Gh Hirsch | 12:37 | | | | | | 14:07 | | 14:37 | | 15:07 | | 15:37 | | 16:07 | | 16:37 | | 17:23 | 17:53 | | 18:58 | 19:58 | |
| Lenzfried, Alte Bleiche | 12:38 | | | | | | 14:08 | | 14:38 | | 15:08 | | 15:38 | | 16:08 | | 16:38 | | 17:24 | 17:54 | | 18:59 | 19:59 | |
| Kempten, Ostbfr./Alte Bleiche | 12:40 | 12:55 | 13:10 | 13:25 | 13:40 | 13:55 | 14:10 | 14:25 | 14:40 | 14:55 | 15:10 | 15:25 | 15:40 | 15:55 | 16:10 | 16:25 | 16:40 | 16:56 | 17:26 | 17:56 | 18:26 | 19:00 | 20:00 | 21:00 |
| Kempten, Ostbfr./A.-Wyssach-Schule | 12:41 | 12:56 | 13:11 | 13:26 | 13:41 | 13:56 | 14:11 | 14:26 | 14:41 | 14:56 | 15:11 | 15:26 | 15:41 | 15:56 | 16:11 | 16:26 | 16:41 | 16:57 | 17:27 | 17:57 | 18:27 | 19:01 | 20:01 | 21:01 |
| Kempten, Ostbahnhof | 12:42 | 12:57 | 13:12 | 13:27 | 13:42 | 13:57 | 14:12 | 14:27 | 14:42 | 14:57 | 15:12 | 15:27 | 15:42 | 15:57 | 16:12 | 16:27 | 16:42 | 16:58 | 17:28 | 17:58 | 18:28 | 19:02 | 20:02 | 21:02 |
| Kempten, Schum.-Ring/Brodkorbweg | 12:43 | 12:58 | 13:13 | 13:28 | 13:43 | 13:58 | 14:13 | 14:28 | 14:43 | 14:58 | 15:13 | 15:28 | 15:43 | 15:58 | 16:13 | 16:28 | 16:43 | 16:59 | 17:29 | 17:59 | 18:29 | 19:03 | 20:03 | 21:03 |
| Kempten, Schum.-Ring/Lindenbergschule | 12:44 | 12:59 | 13:14 | 13:29 | 13:44 | 13:59 | 14:14 | 14:29 | 14:44 | 14:59 | 15:14 | 15:29 | 15:44 | 15:59 | 16:14 | 16:29 | 16:44 | 17:00 | 17:30 | 18:00 | 18:30 | 19:04 | 20:04 | 21:04 |
| Kempten, Schum.-Ring/Lenzfrieder Str. | 12:45 | 13:00 | 13:15 | 13:30 | 13:45 | 14:00 | 14:15 | 14:30 | 14:45 | 15:00 | 15:15 | 15:30 | 15:45 | 16:00 | 16:15 | 16:30 | 16:45 | 17:01 | 17:31 | 18:01 | 18:31 | 19:05 | 20:05 | 21:05 |
| Kempten, Lenzfr.Str./Görresweg | 12:46 | 13:01 | 13:16 | 13:31 | 13:46 | 14:01 | 14:16 | 14:31 | 14:46 | 15:01 | 15:16 | 15:31 | 15:46 | 16:01 | 16:16 | 16:31 | 16:46 | 17:02 | 17:32 | 18:02 | 18:32 | 19:06 | 20:06 | 21:06 |
| Kempten, Lenzfr.Str./Kieswerk | 12:47 | 13:02 | 13:17 | 13:32 | 13:47 | 14:02 | 14:17 | 14:32 | 14:47 | 15:02 | 15:17 | 15:32 | 15:47 | 16:02 | 16:17 | 16:32 | 16:47 | 17:03 | 17:33 | 18:03 | 18:33 | 19:07 | 20:07 | 21:07 |
| Kempten, Füssener Str./St.-Mang-Brücke | 12:49 | 13:04 | 13:19 | 13:34 | 13:49 | 14:04 | 14:19 | 14:34 | 14:49 | 15:04 | 15:19 | 15:34 | 15:49 | 16:04 | 16:19 | 16:34 | 16:49 | 17:05 | 17:35 | 18:05 | 18:35 | 19:08 | 20:08 | 21:08 |
| Kempten, Illerstr./Mühlberg | 12:51 | 13:06 | 13:21 | 13:36 | 13:51 | 14:06 | 14:21 | 14:36 | 14:51 | 15:06 | 15:21 | 15:36 | 15:51 | 16:06 | 16:21 | 16:36 | 16:51 | 17:07 | 17:37 | 18:07 | 18:37 | 19:10 | 20:10 | 21:10 |
| Kempten, Residenz/Pfeilergraben | 12:53 | 13:08 | 13:23 | 13:38 | 13:53 | 14:08 | 14:23 | 14:38 | 14:53 | 15:08 | 15:23 | 15:38 | 15:53 | 16:08 | 16:23 | 16:38 | 16:53 | 17:09 | 17:39 | 18:09 | 18:39 | 19:11 | 20:11 | 21:11 |
| Kempten, ZUM | 12:55 | 13:10 | 13:25 | 13:40 | 13:55 | 14:10 | 14:25 | 14:40 | 14:55 | 15:10 | 15:25 | 15:40 | 15:55 | 16:10 | 16:25 | 16:40 | 16:55 | 17:11 | 17:41 | 18:11 | 18:41 | 19:12 | 20:12 | 21:12 |
| Kempten, ZUM | 13:00 | 13:15 | 13:30 | 13:45 | 14:00 | 14:15 | 14:30 | 14:45 | 15:00 | 15:15 | 15:30 | 15:45 | 16:00 | 16:15 | 16:30 | 16:45 | 17:00 | 17:15 | 17:45 | 18:15 | 18:45 | 19:15 | 20:15 | 21:15 |
| Kempten, Lindauer Str./Westendstr. | 13:02 | 13:17 | 13:32 | 13:47 | 14:02 | 14:17 | 14:32 | 14:47 | 15:02 | 15:17 | 15:32 | 15:47 | 16:02 | 16:17 | 16:32 | 16:47 | 17:02 | 17:17 | 17:47 | 18:17 | 18:47 | 19:16 | 20:16 | 21:16 |
| Kempten, Lindauer Str./Feilbergstr. | 13:03 | 13:18 | 13:33 | 13:48 | 14:03 | 14:18 | 14:33 | 14:48 | 15:03 | 15:18 | 15:33 | 15:48 | 16:03 | 16:18 | 16:33 | 16:48 | 17:03 | 17:18 | 17:48 | 18:18 | 18:48 | 19:17 | 20:17 | 21:17 |
| Kempten, Am Göhlenbach | 13:04 | 13:19 | 13:34 | 13:49 | 14:04 | 14:19 | 14:34 | 14:49 | 15:04 | 15:19 | 15:34 | 15:49 | 16:04 | 16:19 | 16:34 | 16:49 | 17:04 | 17:19 | 17:49 | 18:19 | 18:49 | 19:18 | 20:18 | 21:18 |
| Kempten, Lindauer Str./Aybühlweg | | 13:20 | | 13:50 | | 14:20 | | 14:50 | | 15:20 | | 15:50 | | 16:20 | | 16:50 | | 17:20 | | 18:20 | | 19:19 | | 21:19 |
| Kempten, Stadtweiher | | 13:21 | | 13:51 | | 14:21 | | 14:51 | | 15:21 | | 15:51 | | 16:21 | | 16:51 | | 17:21 | | 18:21 | | 19:20 | | 21:20 |
| Kempten, Feichtmayrstr. | | 13:22 | | 13:52 | | 14:22 | | 14:52 | | 15:22 | | 15:52 | | 16:22 | | 16:52 | | 17:22 | | 18:22 | | 19:21 | | 21:21 |
| Kempten, Aybühlweg/Joh.-Schütz-Str. | 13:05 | 13:23 | 13:35 | 13:53 | 14:05 | 14:23 | 14:35 | 14:53 | 15:05 | 15:23 | 15:35 | 15:53 | 16:05 | 16:23 | 16:35 | 16:53 | 17:05 | 17:23 | 17:50 | 18:23 | 18:50 | 19:22 | 20:19 | 21:22 |
| Kempten, Aybühlweg/Steufzger Str. | 13:06 | 13:24 | 13:36 | 13:54 | 14:06 | 14:24 | 14:36 | 14:54 | 15:06 | 15:24 | 15:36 | 15:54 | 16:06 | 16:24 | 16:36 | 16:54 | 17:06 | 17:24 | 17:51 | 18:24 | 18:51 | 19:23 | 20:20 | 21:23 |
| Kempten, Serrostr./Pfaudlerweg | 13:08 | 13:26 | 13:38 | 13:56 | 14:08 | 14:26 | 14:38 | 14:56 | 15:08 | 15:26 | 15:38 | 15:56 | 16:08 | 16:26 | 16:38 | 16:56 | 17:08 | 17:26 | 17:53 | 18:26 | 18:53 | 19:25 | 20:22 | 21:25 |
| Kempten, H.-v.-Barth-Str./Serrostr. | 13:09 | 13:27 | 13:39 | 13:57 | 14:09 | 14:27 | 14:39 | 14:57 | 15:09 | 15:27 | 15:39 | 15:57 | 16:09 | 16:27 | 16:39 | 16:57 | 17:09 | 17:27 | 17:54 | 18:27 | 18:54 | 19:26 | 20:23 | 21:26 |
| Kempten, Hoefelmayr-Park | 13:10 | 13:28 | 13:40 | 13:58 | 14:10 | 14:28 | 14:40 | 14:58 | 15:10 | 15:28 | 15:40 | 15:58 | 16:10 | 16:28 | 16:40 | 16:58 | 17:10 | 17:28 | 17:55 | 18:28 | 18:55 | 19:27 | 20:24 | 21:27 |
| Kempten, Franzosenbauer | 13:11 | 13:29 | 13:41 | 13:59 | 14:11 | 14:29 | 14:41 | 14:59 | 15:11 | 15:29 | 15:41 | 15:59 | 16:11 | 16:29 | 16:41 | 16:59 | 17:11 | 17:29 | 17:56 | 18:29 | 18:56 | 19:28 | 20:25 | 21:28 |
| Kempten, H.-v.-Barth-Str./Hochvogelstr. | 13:12 | 13:30 | 13:42 | 14:00 | 14:12 | 14:30 | 14:42 | 15:00 | 15:12 | 15:30 | 15:42 | 16:00 | 16:12 | 16:30 | 16:42 | 17:00 | 17:12 | 17:30 | 17:57 | 18:30 | 18:57 | 19:29 | 20:26 | 21:29 |
| Kempten, Bfstr./Immenstädter Str. | 13:13 | 13:31 | 13:43 | 14:01 | 14:13 | 14:31 | 14:43 | 15:01 | 15:13 | 15:31 | 15:43 | 16:01 | 16:13 | 16:31 | 16:43 | 17:01 | 17:13 | 17:31 | 17:58 | 18:31 | 18:58 | 19:30 | 20:27 | 21:30 |
| Kempten, Hauptbahnhof | 13:16 | 13:34 | 13:46 | 14:04 | 14:16 | 14:34 | 14:46 | 15:04 | 15:16 | 15:34 | 15:46 | 16:04 | 16:16 | 16:34 | 16:46 | 17:04 | 17:16 | 17:34 | 18:01 | 18:34 | 19:01 | 19:31 | 20:28 | 21:31 |
| RB/RE/ALX nach Kaufbeuren (KBS 970) | | 13:41 | | | | | | 15:16 | | 15:41 | | 16:17 | | | | 17:16 | | | 18:09 | | 19:14 | 19:35 | | |
| RB/RE/ALX nach Immenstadt (Oberstdorf/Lindau) (KBS 970) | 13:31 | | | | 14:31 | 14:47 | | | 15:31 | | | 16:31 | 16:47 | | | 17:09 | 17:31 | | | 18:47 | | | | |
| RB nach Pfronten (KBS 973) | | | | | | | | | | | | | | | | | | | | | | | | |
| RB/RE nach Memmingen (KBS 975) | | | | | | | | | | | | | | | | | | | | | | | 20:34 | |

| Fahrplan-km | 9,912 | 9,284 | 8,337 | 9,284 | 8,337 | 9,284 | 9,912 | 9,284 | 9,912 | 9,284 | 9,912 | 9,284 | 9,912 | 9,284 | 9,912 | 9,284 | 9,912 | 9,284 | 9,912 | 10,859 | 8,337 | 10,859 | 9,912 | 9,284 |
|--------------|-------|-------|-------|-------|-------|-------|-------|-------|-------|-------|-------|-------|-------|-------|-------|-------|-------|-------|-------|--------|-------|--------|-------|-------|
| Fahrplanzeit | 0:40 | 0:39 | 0:36 | 0:39 | 0:36 | 0:39 | 0:40 | 0:39 | 0:40 | 0:39 | 0:40 | 0:39 | 0:40 | 0:39 | 0:40 | 0:39 | 0:40 | 0:38 | 0:39 | 0:42 | 0:35 | 0:33 | 0:30 | 0:31 |
| Wendezeit | 0:02 | 0:04 | 0:02 | 0:04 | 0:02 | 0:04 | 0:02 | 0:04 | 0:02 | 0:04 | 0:02 | 0:04 | 0:02 | 0:04 | 0:03 | 0:08 | 0:15 | 0:23 | 0:17 | 0:24 | 0:22 | | | |

| Montag-Freitag | | | | | | | | | | | | | | | | | | | | | | |
|--|--------------|---------------|--------------|---------------|--------------|---------------|--------------|---------------|--------------|--------------|--------------|---------------|--------------|---------------|--------------|---------------|--------------|---------------|--------------|---------------|--------------|--------------|
| A | | | | | | | | | | | | | | | | | | | | | | |
| Route | R 2 | R 4 | R 2 | R 4 | R 2 | R 4 | R 2 | R 4 | R 2 | R 4 | R 2 | R 4 | R 2 | R 4 | R 2 | R 4 | R 2 | R 4 | R 2 | R 4 | | |
| Fahrzeitprofil | SVZ | HVZ | HVZ | HVZ | HVZ | HVZ | HVZ | HVZ | HVZ | HVZ | HVZ | HVZ | HVZ | HVZ | NVZ | NVZ | NVZ | NVZ | NVZ | NVZ | HVZ | |
| Kurs | 102 | 101 | 104 | 106 | 102 | 103 | 105 | 101 | 104 | 106 | 102 | 103 | 105 | 101 | 106 | 102 | 103 | 101 | 106 | 102 | 103 | |
| RB/RE/ALX aus Kaufbeuren (KBS 970) | | | | | | | | | | | | | | | | | | | | | | |
| RB/RE/ALX aus Immenstadt (Oberstdorf/Lindau) (KBS 970) | | 05:45 | | | | | | | | | | | | | | | | | | | | |
| RB aus Pfronten (KBS 973) | | | | | 06:35 | 06:35 | | | 07:07 | | | | | | | | | | | | | |
| RB/RE aus Memmingen (KBS 975) | | | | | 06:33 | 06:33 | | | | | | | 07:57 | | | | | | | | | |
| Kempten, Hauptbahnhof | 05:16 | 05:48 | 06:08 | 06:18 | 06:38 | 06:48 | 07:08 | 07:18 | 07:38 | 07:48 | 08:08 | 08:18 | 08:38 | 08:49 | 09:24 | 09:49 | 10:24 | 10:49 | 11:24 | 11:48 | 12:08 | 12:18 |
| Kempten, Bfstr./Immenstädter Str. | 05:17 | 05:49 | 06:09 | 06:19 | 06:39 | 06:49 | 07:09 | 07:19 | 07:39 | 07:49 | 08:09 | 08:19 | 08:39 | 08:50 | 09:25 | 09:50 | 10:25 | 10:50 | 11:25 | 11:49 | 12:09 | 12:19 |
| Kempten, H.-v.-Barth-Str./Hochvogelstr. | 05:19 | 05:51 | 06:11 | 06:21 | 06:41 | 06:51 | 07:11 | 07:21 | 07:41 | 07:51 | 08:11 | 08:21 | 08:41 | 08:52 | 09:27 | 09:52 | 10:27 | 10:52 | 11:27 | 11:51 | 12:11 | 12:21 |
| Kempten, Franzosenbauer | 05:20 | 05:52 | 06:12 | 06:22 | 06:42 | 06:52 | 07:12 | 07:22 | 07:42 | 07:52 | 08:12 | 08:22 | 08:42 | 08:53 | 09:28 | 09:53 | 10:28 | 10:53 | 11:28 | 11:52 | 12:12 | 12:22 |
| Kempten, Hoefelmayr-Park | 05:21 | 05:53 | 06:13 | 06:23 | 06:43 | 06:53 | 07:13 | 07:23 | 07:43 | 07:53 | 08:13 | 08:23 | 08:43 | 08:54 | 09:29 | 09:54 | 10:29 | 10:54 | 11:29 | 11:53 | 12:13 | 12:23 |
| Kempten, H.-v.-Barth-Str./Serrostr. | 05:22 | 05:54 | 06:14 | 06:24 | 06:44 | 06:54 | 07:14 | 07:24 | 07:44 | 07:54 | 08:14 | 08:24 | 08:44 | 08:55 | 09:30 | 09:55 | 10:30 | 10:55 | 11:30 | 11:54 | 12:14 | 12:24 |
| Kempten, Serrostr./Pfaudlerweg | 05:23 | 05:55 | 06:15 | 06:25 | 06:45 | 06:55 | 07:15 | 07:25 | 07:45 | 07:55 | 08:15 | 08:25 | 08:45 | 08:56 | 09:31 | 09:56 | 10:31 | 10:56 | 11:31 | 11:55 | 12:15 | 12:25 |
| Kempten, Aybühlweg/Steufzger Str. | 05:24 | 05:56 | 06:16 | 06:26 | 06:46 | 06:56 | 07:16 | 07:26 | 07:46 | 07:56 | 08:16 | 08:26 | 08:46 | 08:57 | 09:32 | 09:57 | 10:32 | 10:57 | 11:32 | 11:56 | 12:16 | 12:26 |
| Kempten, Aybühlweg/Joh.-Schütz-Str. | 05:25 | 05:57 | 06:17 | 06:27 | 06:47 | 06:57 | 07:17 | 07:27 | 07:47 | 07:57 | 08:17 | 08:27 | 08:47 | 08:58 | 09:33 | 09:58 | 10:33 | 10:58 | 11:33 | 11:57 | 12:17 | 12:27 |
| Kempten, Feichtmayrstr. | | 05:59 | | 06:29 | | 06:59 | | 07:29 | | 07:59 | | 08:29 | | 09:00 | | 10:00 | | 11:00 | | 11:59 | | 12:29 |
| Kempten, Stadtweiher | | 06:00 | | 06:30 | | 07:00 | | 07:30 | | 08:00 | | 08:30 | | 09:01 | | 10:01 | | 11:01 | | 12:00 | | 12:30 |
| Kempten, Lindauer Str./Aybühlweg | | 06:02 | | 06:32 | | 07:02 | | 07:32 | | 08:02 | | 08:32 | | 09:03 | | 10:03 | | 11:03 | | 12:02 | | 12:32 |
| Kempten, Lindauer Str./Steufzger Str. | 05:28 | 06:05 | 06:20 | 06:35 | 06:50 | 07:05 | 07:20 | 07:35 | 07:50 | 08:05 | 08:20 | 08:35 | 08:50 | 09:06 | 09:36 | 10:06 | 10:36 | 11:06 | 11:36 | 12:05 | 12:20 | 12:35 |
| Kempten, Lindauer Str./Glashaus | 05:29 | 06:06 | 06:21 | 06:36 | 06:51 | 07:06 | 07:21 | 07:36 | 07:51 | 08:06 | 08:21 | 08:36 | 08:51 | 09:07 | 09:37 | 10:07 | 10:37 | 11:07 | 11:37 | 12:06 | 12:21 | 12:36 |
| Kempten, Lindauer Str./Westendstr. | 05:30 | 06:07 | 06:22 | 06:37 | 06:52 | 07:07 | 07:22 | 07:37 | 07:52 | 08:07 | 08:22 | 08:37 | 08:52 | 09:08 | 09:38 | 10:08 | 10:38 | 11:08 | 11:38 | 12:07 | 12:22 | 12:37 |
| Kempten, ZUM | 05:32 | 06:10 | 06:25 | 06:40 | 06:55 | 07:10 | 07:25 | 07:40 | 07:55 | 08:10 | 08:25 | 08:40 | 08:55 | 09:11 | 09:41 | 10:11 | 10:41 | 11:11 | 11:41 | 12:10 | 12:25 | 12:40 |
| Kempten, ZUM | 05:35 | 06:15 | 06:30 | 06:45 | 07:00 | 07:15 | 07:30 | 07:45 | 08:00 | 08:15 | 08:30 | 08:45 | 09:00 | 09:15 | 09:45 | 10:15 | 10:45 | 11:15 | 11:45 | 12:15 | 12:30 | 12:45 |
| Kempten, Residenz/Pfeilergraben | 05:36 | 06:17 | 06:32 | 06:47 | 07:02 | 07:17 | 07:32 | 07:47 | 08:02 | 08:17 | 08:32 | 08:47 | 09:02 | 09:17 | 09:47 | 10:17 | 10:47 | 11:17 | 11:47 | 12:17 | 12:32 | 12:47 |
| Kempten, Illerstr./Mühlberg | 05:37 | 06:18 | 06:33 | 06:48 | 07:03 | 07:18 | 07:33 | 07:48 | 08:03 | 08:18 | 08:33 | 08:48 | 09:03 | 09:18 | 09:48 | 10:18 | 10:48 | 11:18 | 11:48 | 12:18 | 12:33 | 12:48 |
| Kempten, Füssener Str./St.-Mang-Brücke | 05:38 | 06:20 | 06:35 | 06:50 | 07:05 | 07:20 | 07:35 | 07:50 | 08:05 | 08:20 | 08:35 | 08:50 | 09:05 | 09:20 | 09:50 | 10:20 | 10:50 | 11:20 | 11:50 | 12:20 | 12:35 | 12:50 |
| Kempten, Lenzfr.Str./Kieswerk | 05:39 | 06:21 | 06:36 | 06:51 | 07:06 | 07:21 | 07:36 | 07:51 | 08:06 | 08:21 | 08:36 | 08:51 | 09:06 | 09:21 | 09:51 | 10:21 | 10:51 | 11:21 | 11:51 | 12:21 | 12:36 | 12:51 |
| Kempten, Lenzfr.Str./Altenheim | 05:39 | 06:22 | 06:37 | 06:52 | 07:07 | 07:22 | 07:37 | 07:52 | 08:07 | 08:22 | 08:37 | 08:52 | 09:07 | 09:22 | 09:52 | 10:22 | 10:52 | 11:22 | 11:52 | 12:22 | 12:37 | 12:52 |
| Kempten, Schum.-Ring/Lindenbergschule | 05:40 | 06:23 | 06:38 | 06:53 | 07:08 | 07:23 | 07:38 | 07:53 | 08:08 | 08:23 | 08:38 | 08:53 | 09:08 | 09:23 | 09:53 | 10:23 | 10:53 | 11:23 | 11:53 | 12:23 | 12:38 | 12:53 |
| Kempten, Schum.-Ring/Brodkorbweg | 05:41 | 06:24 | 06:39 | 06:54 | 07:09 | 07:24 | 07:39 | 07:54 | 08:09 | 08:24 | 08:39 | 08:54 | 09:09 | 09:24 | 09:54 | 10:24 | 10:54 | 11:24 | 11:54 | 12:24 | 12:39 | 12:54 |
| Kempten, Ostbahnhof | 05:42 | 06:25 | 06:40 | 06:55 | 07:10 | 07:25 | 07:40 | 07:55 | 08:10 | 08:25 | 08:40 | 08:55 | 09:10 | 09:25 | 09:55 | 10:25 | 10:55 | 11:25 | 11:55 | 12:25 | 12:40 | 12:55 |
| Kempten, Ostbfstr./A.-Wyssach-Schule | 05:44 | 06:27 | 06:42 | 06:57 | 07:12 | 07:27 | 07:42 | 07:57 | 08:12 | 08:27 | 08:42 | 08:57 | 09:12 | 09:27 | 09:57 | 10:27 | 10:57 | 11:27 | 11:57 | 12:27 | 12:42 | 12:57 |
| Kempten, Ostbfstr./Alte Bleiche | 05:45 | 06:28 | 06:43 | 06:58 | 07:13 | 07:28 | 07:43 | 07:58 | 08:13 | 08:28 | 08:43 | 08:58 | 09:13 | 09:28 | 09:58 | 10:28 | 10:58 | 11:28 | 11:58 | 12:28 | 12:43 | 12:58 |
| Lenzfried, Alte Bleiche | | 06:29 | | 06:59 | 07:14 | 07:29 | | 07:59 | | 08:29 | | 08:59 | | 09:29 | | 10:29 | 10:59 | 11:29 | 11:59 | 12:29 | | |
| Lenzfried, Gh Hirsch | | 06:30 | | 07:00 | 07:15 | 07:30 | | 08:00 | | 09:00 | | 09:30 | | 10:30 | | 11:00 | 11:30 | 12:00 | 12:30 | | | |
| Lenzfried, Schule | | 06:31 | | 07:01 | 07:16 | 07:31 | | 08:01 | | 09:01 | | 09:31 | | 10:31 | | 11:01 | 11:31 | 12:01 | 12:31 | | | |
| Fahrplan-km | 8,608 | 10,810 | 8,608 | 10,810 | 9,876 | 10,810 | 8,608 | 10,810 | 8,608 | 9,542 | 8,608 | 10,810 | 8,608 | 10,810 | 8,608 | 10,810 | 9,876 | 10,810 | 9,876 | 10,810 | 8,608 | 9,542 |
| Fahrplanzeit | 0:29 | 0:43 | 0:35 | 0:43 | 0:38 | 0:43 | 0:35 | 0:43 | 0:35 | 0:40 | 0:35 | 0:43 | 0:35 | 0:42 | 0:34 | 0:42 | 0:37 | 0:42 | 0:37 | 0:43 | 0:35 | 0:40 |
| Wendezeit | 0:09 | 0:05 | 0:12 | 0:05 | 0:05 | 0:05 | 0:12 | 0:05 | 0:12 | 0:12 | 0:13 | 0:21 | 1:00 | 0:21 | 0:28 | 0:21 | 0:21 | 0:20 | 0:05 | 0:05 | 0:12 | 0:12 |

| Montag-Freitag | | | | | | | | | | | | | | | | | | | | | | | | | |
|--|--------------|--------------|--------------|---------------|--------------|---------------|--------------|---------------|--------------|---------------|--------------|---------------|--------------|---------------|--------------|---------------|--------------|---------------|--------------|---------------|--------------|---------------|--------------|--------------|-----|
| Route | R 2 | R 4 | R 2 | R 4 | R 2 | R 4 | R 2 | R 4 | R 2 | R 4 | R 2 | R 4 | R 2 | R 4 | R 2 | R 4 | R 2 | R 4 | R 2 | R 4 | R 2 | R 4 | R 2 | R 4 | |
| Fahrzeitprofil | HVZ | HVZ | HVZ | HVZ | HVZ | HVZ | HVZ | HVZ | HVZ | HVZ | HVZ | HVZ | HVZ | HVZ | HVZ | HVZ | HVZ | HVZ | NVZ | NVZ | NVZ | NVZ | SVZ | SVZ | SVZ |
| Kurs | 101 | 106 | 105 | 102 | 103 | 104 | 101 | 106 | 105 | 102 | 103 | 104 | 101 | 106 | 105 | 102 | 103 | 104 | 106 | 105 | 102 | 104 | 105 | 104 | |
| RB/RE/ALX aus Kaufbeuren (KBS 970) | | | | | 13:28 | | | | | | | 14:24 | | | | | | | | | | | | | |
| RB/RE/ALX aus Immenstadt (Oberstdorf/Lindau) (KBS 970) | 12:30 | | | 13:14 | 13:31 | | | | | | | 14:30 | | | 15:14 | 15:31 | | | | | 16:30 | | 17:14 | | |
| RB aus Pfronten (KBS 973) | 12:28 | | | | 13:28 | | | | | | | 14:28 | | | | 15:28 | | | | | 16:28 | | | | |
| RB/RE aus Memmingen (KBS 975) | 12:26 | | | | 13:26 | | | | | | | 14:26 | | | | 15:26 | | | | | 16:26 | | | | |
| Kempten, Hauptbahnhof | 12:38 | 12:48 | 13:08 | 13:18 | 13:38 | 13:48 | 14:08 | 14:18 | 14:38 | 14:48 | 15:08 | 15:18 | 15:38 | 15:48 | 16:08 | 16:18 | 16:38 | 16:49 | 17:24 | 17:49 | 18:24 | 18:51 | 19:56 | 20:51 | |
| Kempten, Bfstr./Immenstädter Str. | 12:39 | 12:49 | 13:09 | 13:19 | 13:39 | 13:49 | 14:09 | 14:19 | 14:39 | 14:49 | 15:09 | 15:19 | 15:39 | 15:49 | 16:09 | 16:19 | 16:39 | 16:50 | 17:25 | 17:50 | 18:25 | 18:52 | 19:57 | 20:52 | |
| Kempten, H.-v.-Barth-Str./Hochvogelstr. | 12:41 | 12:51 | 13:11 | 13:21 | 13:41 | 13:51 | 14:11 | 14:21 | 14:41 | 14:51 | 15:11 | 15:21 | 15:41 | 15:51 | 16:11 | 16:21 | 16:41 | 16:52 | 17:27 | 17:52 | 18:27 | 18:54 | 19:59 | 20:54 | |
| Kempten, Franzosenbauer | 12:42 | 12:52 | 13:12 | 13:22 | 13:42 | 13:52 | 14:12 | 14:22 | 14:42 | 14:52 | 15:12 | 15:22 | 15:42 | 15:52 | 16:12 | 16:22 | 16:42 | 16:53 | 17:28 | 17:53 | 18:28 | 18:55 | 20:00 | 20:55 | |
| Kempten, Hoefelmayr-Park | 12:43 | 12:53 | 13:13 | 13:23 | 13:43 | 13:53 | 14:13 | 14:23 | 14:43 | 14:53 | 15:13 | 15:23 | 15:43 | 15:53 | 16:13 | 16:23 | 16:43 | 16:54 | 17:29 | 17:54 | 18:29 | 18:56 | 20:01 | 20:56 | |
| Kempten, H.-v.-Barth-Str./Serrostr. | 12:44 | 12:54 | 13:14 | 13:24 | 13:44 | 13:54 | 14:14 | 14:24 | 14:44 | 14:54 | 15:14 | 15:24 | 15:44 | 15:54 | 16:14 | 16:24 | 16:44 | 16:55 | 17:30 | 17:55 | 18:30 | 18:57 | 20:02 | 20:57 | |
| Kempten, Serrostr./Pfaudlerweg | 12:45 | 12:55 | 13:15 | 13:25 | 13:45 | 13:55 | 14:15 | 14:25 | 14:45 | 14:55 | 15:15 | 15:25 | 15:45 | 15:55 | 16:15 | 16:25 | 16:45 | 16:56 | 17:31 | 17:56 | 18:31 | 18:58 | 20:03 | 20:58 | |
| Kempten, Aybühlweg/Steufzger Str. | 12:46 | 12:56 | 13:16 | 13:26 | 13:46 | 13:56 | 14:16 | 14:26 | 14:46 | 14:56 | 15:16 | 15:26 | 15:46 | 15:56 | 16:16 | 16:26 | 16:46 | 16:57 | 17:32 | 17:57 | 18:32 | 18:59 | 20:04 | 20:59 | |
| Kempten, Aybühlweg/Joh.-Schütz-Str. | 12:47 | 12:57 | 13:17 | 13:27 | 13:47 | 13:57 | 14:17 | 14:27 | 14:47 | 14:57 | 15:17 | 15:27 | 15:47 | 15:57 | 16:17 | 16:27 | 16:47 | 16:58 | 17:33 | 17:58 | 18:33 | 19:00 | 20:05 | 21:00 | |
| Kempten, Feichtmayrstr. | | 12:59 | | 13:29 | | 13:59 | | 14:29 | | 14:59 | | 15:29 | | 15:59 | | 16:29 | | 17:00 | | 18:00 | | 19:02 | | 21:02 | |
| Kempten, Stadtweiher | | 13:00 | | 13:30 | | 14:00 | | 14:30 | | 15:00 | | 15:30 | | 16:00 | | 16:30 | | 17:01 | | 18:01 | | 19:03 | | 21:03 | |
| Kempten, Lindauer Str./Aybühlweg | | 13:02 | | 13:32 | | 14:02 | | 14:32 | | 15:02 | | 15:32 | | 16:02 | | 16:32 | | 17:03 | | 18:03 | | 19:05 | | 21:05 | |
| Kempten, Lindauer Str./Steufzger Str. | 12:50 | 13:05 | 13:20 | 13:35 | 13:50 | 14:05 | 14:20 | 14:35 | 14:50 | 15:05 | 15:20 | 15:35 | 15:50 | 16:05 | 16:20 | 16:35 | 16:50 | 17:06 | 17:36 | 18:06 | 18:36 | 19:08 | 20:08 | 21:08 | |
| Kempten, Lindauer Str./Glashaus | 12:51 | 13:06 | 13:21 | 13:36 | 13:51 | 14:06 | 14:21 | 14:36 | 14:51 | 15:06 | 15:21 | 15:36 | 15:51 | 16:06 | 16:21 | 16:36 | 16:51 | 17:07 | 17:37 | 18:07 | 18:37 | 19:09 | 20:09 | 21:09 | |
| Kempten, Lindauer Str./Westendstr. | 12:52 | 13:07 | 13:22 | 13:37 | 13:52 | 14:07 | 14:22 | 14:37 | 14:52 | 15:07 | 15:22 | 15:37 | 15:52 | 16:07 | 16:22 | 16:37 | 16:52 | 17:08 | 17:38 | 18:08 | 18:38 | 19:10 | 20:10 | 21:10 | |
| Kempten, ZUM | 12:55 | 13:10 | 13:25 | 13:40 | 13:55 | 14:10 | 14:25 | 14:40 | 14:55 | 15:10 | 15:25 | 15:40 | 15:55 | 16:10 | 16:25 | 16:40 | 16:55 | 17:11 | 17:41 | 18:11 | 18:41 | 19:12 | 20:12 | 21:12 | |
| Kempten, ZUM | 13:00 | 13:15 | 13:30 | 13:45 | 14:00 | 14:15 | 14:30 | 14:45 | 15:00 | 15:15 | 15:30 | 15:45 | 16:00 | 16:15 | 16:30 | 16:45 | 17:00 | 17:15 | 17:45 | 18:15 | 18:45 | 19:15 | 20:15 | 21:15 | |
| Kempten, Residenz/Pfeilergraben | 13:02 | 13:17 | 13:32 | 13:47 | 14:02 | 14:17 | 14:32 | 14:47 | 15:02 | 15:17 | 15:32 | 15:47 | 16:02 | 16:17 | 16:32 | 16:47 | 17:02 | 17:17 | 17:47 | 18:17 | 18:47 | 19:16 | 20:16 | 21:16 | |
| Kempten, Illerstr./Mühlberg | 13:03 | 13:18 | 13:33 | 13:48 | 14:03 | 14:18 | 14:33 | 14:48 | 15:03 | 15:18 | 15:33 | 15:48 | 16:03 | 16:18 | 16:33 | 16:48 | 17:03 | 17:18 | 17:48 | 18:18 | 18:48 | 19:17 | 20:17 | 21:17 | |
| Kempten, Füssener Str./St.-Mang-Brücke | 13:05 | 13:20 | 13:35 | 13:50 | 14:05 | 14:20 | 14:35 | 14:50 | 15:05 | 15:20 | 15:35 | 15:50 | 16:05 | 16:20 | 16:35 | 16:50 | 17:05 | 17:20 | 17:50 | 18:20 | 18:50 | 19:18 | 20:18 | 21:18 | |
| Kempten, Lenzfr.Str./Kieswerk | 13:06 | 13:21 | 13:36 | 13:51 | 14:06 | 14:21 | 14:36 | 14:51 | 15:06 | 15:21 | 15:36 | 15:51 | 16:06 | 16:21 | 16:36 | 16:51 | 17:06 | 17:21 | 17:51 | 18:21 | 18:51 | 19:19 | 20:19 | 21:19 | |
| Kempten, Lenzfr.Str./Altenheim | 13:07 | 13:22 | 13:37 | 13:52 | 14:07 | 14:22 | 14:37 | 14:52 | 15:07 | 15:22 | 15:37 | 15:52 | 16:07 | 16:22 | 16:37 | 16:52 | 17:07 | 17:22 | 17:52 | 18:22 | 18:52 | 19:19 | 20:19 | 21:19 | |
| Kempten, Schum.-Ring/Lindenbergschule | 13:08 | 13:23 | 13:38 | 13:53 | 14:08 | 14:23 | 14:38 | 14:53 | 15:08 | 15:23 | 15:38 | 15:53 | 16:08 | 16:23 | 16:38 | 16:53 | 17:08 | 17:23 | 17:53 | 18:23 | 18:53 | 19:20 | 20:20 | 21:20 | |
| Kempten, Schum.-Ring/Brodkorbweg | 13:09 | 13:24 | 13:39 | 13:54 | 14:09 | 14:24 | 14:39 | 14:54 | 15:09 | 15:24 | 15:39 | 15:54 | 16:09 | 16:24 | 16:39 | 16:54 | 17:09 | 17:24 | 17:54 | 18:24 | 18:54 | 19:21 | 20:21 | 21:21 | |
| Kempten, Ostbahnhof | 13:10 | 13:25 | 13:40 | 13:55 | 14:10 | 14:25 | 14:40 | 14:55 | 15:10 | 15:25 | 15:40 | 15:55 | 16:10 | 16:25 | 16:40 | 16:55 | 17:10 | 17:25 | 17:55 | 18:25 | 18:55 | 19:22 | 20:22 | 21:22 | |
| Kempten, Ostbfstr./A.-Wyssach-Schule | 13:12 | 13:27 | 13:42 | 13:57 | 14:12 | 14:27 | 14:42 | 14:57 | 15:12 | 15:27 | 15:42 | 15:57 | 16:12 | 16:27 | 16:42 | 16:57 | 17:12 | 17:27 | 17:57 | 18:27 | 18:57 | 19:24 | 20:24 | 21:24 | |
| Kempten, Ostbfstr./Alte Bleiche | 13:13 | 13:28 | 13:43 | 13:58 | 14:13 | 14:28 | 14:43 | 14:58 | 15:13 | 15:28 | 15:43 | 15:58 | 16:13 | 16:28 | 16:43 | 16:58 | 17:13 | 17:28 | 17:58 | 18:28 | 18:58 | 19:25 | 20:25 | 21:25 | |
| Lenzfried, Alte Bleiche | | | | 13:59 | | 14:29 | | 14:59 | | 15:29 | | 15:59 | | 16:29 | | 16:59 | | 17:29 | | 18:29 | | 19:26 | | | |
| Lenzfried, Gh Hirsch | | | | 14:00 | | 14:30 | | 15:00 | | 15:30 | | 16:00 | | 16:30 | | 17:00 | | 17:30 | | 18:30 | | 19:27 | | | |
| Lenzfried, Schule | | | | 14:01 | | 14:31 | | 15:01 | | 15:31 | | 16:01 | | 16:31 | | 17:01 | | 17:31 | | 18:31 | | 19:27 | | | |
| Fahrplan-km | 8,608 | 9,542 | 8,608 | 10,810 | 8,608 | 10,810 | 8,608 | 10,810 | 8,608 | 10,810 | 8,608 | 10,810 | 8,608 | 10,810 | 8,608 | 10,810 | 8,608 | 10,810 | 8,608 | 10,810 | 8,608 | 10,810 | 8,608 | 9,542 | |
| Fahrplanzeit | 0:35 | 0:40 | 0:35 | 0:43 | 0:35 | 0:43 | 0:35 | 0:43 | 0:35 | 0:43 | 0:35 | 0:43 | 0:35 | 0:43 | 0:35 | 0:43 | 0:35 | 0:42 | 0:34 | 0:42 | 0:34 | 0:36 | 0:29 | 0:34 | |
| Wendezeit | 0:12 | 0:12 | 0:12 | 0:05 | 0:12 | 0:05 | 0:12 | 0:05 | 0:12 | 0:05 | 0:12 | 0:05 | 0:12 | 0:05 | 0:13 | 0:21 | 0:21 | 0:28 | 0:27 | 0:27 | 0:30 | 0:35 | | | |

| Montag-Freitag | | | | | | | | | | | | | | | | | | | | | |
|---|--------------|--------------|--------------|--------------|--------------|--------------|--------------|--------------|--------------|--------------|--------------|--------------|--------------|--------------|--------------|--------------|--------------|--------------|--------------|--------------|--------------|
| B | | | | | | | | | | | | | | | | | | | | | |
| Route | R 1 | R 1 | R 1 | R 1 | R 1 | R 1 | R 1 | R 1 | R 1 | R 1 | R 1 | R 1 | R 1 | R 1 | R 1 | R 1 | R 1 | R 1 | R 1 | R 1 | R 1 |
| Fahrzeitprofil | SVZ | HVZ | HVZ | HVZ | HVZ | HVZ | HVZ | HVZ | HVZ | HVZ | HVZ | HVZ | HVZ | NVZ | NVZ | NVZ | NVZ | NVZ | NVZ | NVZ | HVZ |
| Kurs | 201 | 202 | 205 | 203 | 201 | 204 | 206 | 202 | 205 | 203 | 201 | 204 | 206 | 202 | 203 | 204 | 202 | 203 | 204 | 202 | 205 |
| Kempten, Bühl/Hochhäuser | 05:19 | 05:58 | 06:13 | 06:28 | 06:43 | 06:58 | 07:13 | 07:28 | 07:43 | 07:58 | 08:13 | 08:28 | 08:43 | 08:58 | 09:28 | 09:58 | 10:28 | 10:58 | 11:28 | 11:58 | 12:13 |
| Auf dem Bühl/Reinhartser Straße | 05:20 | 05:59 | 06:14 | 06:29 | 06:44 | 06:59 | 07:14 | 07:29 | 07:44 | 07:59 | 08:14 | 08:29 | 08:44 | 08:59 | 09:29 | 09:59 | 10:29 | 10:59 | 11:29 | 11:59 | 12:14 |
| Kempten, Stephanstr./Bleicherstr. | 05:21 | 06:00 | 06:15 | 06:30 | 06:45 | 07:00 | 07:15 | 07:30 | 07:45 | 08:00 | 08:15 | 08:30 | 08:45 | 09:00 | 09:30 | 10:00 | 10:30 | 11:00 | 11:30 | 12:00 | 12:15 |
| Kempten, Berliner Platz | 05:22 | 06:01 | 06:16 | 06:31 | 06:46 | 07:01 | 07:16 | 07:31 | 07:46 | 08:01 | 08:16 | 08:31 | 08:46 | 09:01 | 09:31 | 10:01 | 10:31 | 11:01 | 11:31 | 12:01 | 12:16 |
| Kempten, Kaufbeurer Str. | 05:25 | 06:05 | 06:20 | 06:35 | 06:50 | 07:05 | 07:20 | 07:35 | 07:50 | 08:05 | 08:20 | 08:35 | 08:50 | 09:04 | 09:34 | 10:04 | 10:34 | 11:04 | 11:34 | 12:05 | 12:20 |
| Kempten, Illerstr./Mühlberg | 05:28 | 06:08 | 06:23 | 06:38 | 06:53 | 07:08 | 07:23 | 07:38 | 07:53 | 08:08 | 08:23 | 08:38 | 08:53 | 09:07 | 09:37 | 10:07 | 10:37 | 11:07 | 11:37 | 12:08 | 12:23 |
| Kempten, Residenz/Pfeilergraben | 05:29 | 06:10 | 06:25 | 06:40 | 06:55 | 07:10 | 07:25 | 07:40 | 07:55 | 08:10 | 08:25 | 08:40 | 08:55 | 09:09 | 09:39 | 10:09 | 10:39 | 11:09 | 11:39 | 12:10 | 12:25 |
| Kempten, ZUM | 05:30 | 06:12 | 06:27 | 06:42 | 06:57 | 07:12 | 07:27 | 07:42 | 07:57 | 08:12 | 08:27 | 08:42 | 08:57 | 09:11 | 09:41 | 10:11 | 10:41 | 11:11 | 11:41 | 12:12 | 12:27 |
| Kempten, ZUM | 05:33 | 06:17 | 06:32 | 06:47 | 07:02 | 07:17 | 07:32 | 07:47 | 08:02 | 08:17 | 08:32 | 08:47 | 09:02 | 09:15 | 09:45 | 10:15 | 10:45 | 11:15 | 11:45 | 12:17 | 12:32 |
| Kempten, Königstr./Hirnbeinstr. | 05:34 | 06:18 | 06:33 | 06:48 | 07:03 | 07:18 | 07:33 | 07:48 | 08:03 | 08:18 | 08:33 | 08:48 | 09:03 | 09:16 | 09:46 | 10:16 | 10:46 | 11:16 | 11:46 | 12:18 | 12:33 |
| Kempten, Bfstr./Forum Allgäu | 05:35 | 06:19 | 06:34 | 06:49 | 07:04 | 07:19 | 07:34 | 07:49 | 08:04 | 08:19 | 08:34 | 08:49 | 09:04 | 09:17 | 09:47 | 10:17 | 10:47 | 11:17 | 11:47 | 12:19 | 12:34 |
| Kempten, Haslacher Str. | 05:36 | 06:20 | 06:35 | 06:50 | 07:05 | 07:20 | 07:35 | 07:50 | 08:05 | 08:20 | 08:35 | 08:50 | 09:05 | 09:18 | 09:48 | 10:18 | 10:48 | 11:18 | 11:48 | 12:20 | 12:35 |
| Kempten, M.-Lochbihler-Str./Klosterkirche | 05:37 | 06:21 | 06:36 | 06:51 | 07:06 | 07:21 | 07:36 | 07:51 | 08:06 | 08:21 | 08:36 | 08:51 | 09:06 | 09:19 | 09:49 | 10:19 | 10:49 | 11:19 | 11:49 | 12:21 | 12:36 |
| Kempten, M.-Lochbihler-Str./Haubenschloß | 05:38 | 06:22 | 06:37 | 06:52 | 07:07 | 07:22 | 07:37 | 07:52 | 08:07 | 08:22 | 08:37 | 08:52 | 09:07 | 09:20 | 09:50 | 10:20 | 10:50 | 11:20 | 11:50 | 12:22 | 12:37 |
| Kempten, Eilharter Str. | 05:39 | 06:23 | 06:38 | 06:53 | 07:08 | 07:23 | 07:38 | 07:53 | 08:08 | 08:23 | 08:38 | 08:53 | 09:08 | 09:21 | 09:51 | 10:21 | 10:51 | 11:21 | 11:51 | 12:23 | 12:38 |
| Kempten, Dornierstr./Braut- u. Bahrweg | 05:40 | 06:24 | 06:39 | 06:54 | 07:09 | 07:24 | 07:39 | 07:54 | 08:09 | 08:24 | 08:39 | 08:54 | 09:09 | 09:22 | 09:52 | 10:22 | 10:52 | 11:22 | 11:52 | 12:24 | 12:39 |
| Kempten, Dornier-/Lindauer Str. | 05:41 | 06:25 | 06:40 | 06:55 | 07:10 | 07:25 | 07:40 | 07:55 | 08:10 | 08:25 | 08:40 | 08:55 | 09:10 | 09:23 | 09:53 | 10:23 | 10:53 | 11:23 | 11:53 | 12:25 | 12:40 |
| Kempten, Am Göhlenbach | 05:42 | 06:26 | 06:41 | 06:56 | 07:11 | 07:26 | 07:41 | 07:56 | 08:11 | 08:26 | 08:41 | 08:56 | 09:11 | 09:24 | 09:54 | 10:24 | 10:54 | 11:24 | 11:54 | 12:26 | 12:41 |
| Kempten, Stadtbad | 05:43 | 06:27 | 06:42 | 06:57 | 07:12 | 07:27 | 07:42 | 07:57 | 08:12 | 08:27 | 08:42 | 08:57 | 09:12 | 09:25 | 09:55 | 10:25 | 10:55 | 11:25 | 11:55 | 12:27 | 12:42 |
| Kempten, Stadtbadstr./Göhlenbach | 05:44 | 06:28 | 06:43 | 06:58 | 07:13 | 07:28 | 07:43 | 07:58 | 08:13 | 08:28 | 08:43 | 08:58 | 09:13 | 09:26 | 09:56 | 10:26 | 10:56 | 11:26 | 11:56 | 12:28 | 12:43 |
| Kempten, Stadtbadstr./Jakobswiese | 05:45 | 06:29 | 06:44 | 06:59 | 07:14 | 07:29 | 07:44 | 07:59 | 08:14 | 08:29 | 08:44 | 08:59 | 09:14 | 09:27 | 09:57 | 10:27 | 10:57 | 11:27 | 11:57 | 12:29 | 12:44 |
| Kempten, Stadtbadstr./Aybühlweg | 05:46 | 06:30 | 06:45 | 07:00 | 07:15 | 07:30 | 07:45 | 08:00 | 08:15 | 08:30 | 08:45 | 09:00 | 09:15 | 09:28 | 09:58 | 10:28 | 10:58 | 11:28 | 11:58 | 12:30 | 12:45 |
| Kempten, CamboMare | 05:47 | 06:31 | 06:46 | 07:01 | 07:16 | 07:31 | 07:46 | 08:01 | 08:16 | 08:31 | 08:46 | 09:01 | 09:16 | 09:29 | 09:59 | 10:29 | 10:59 | 11:29 | 11:59 | 12:31 | 12:46 |
| Kempten, Aybühlweg/Sportpark | 05:48 | 06:32 | 06:47 | 07:02 | 07:17 | 07:32 | 07:47 | 08:02 | 08:17 | 08:32 | 08:47 | 09:02 | 09:17 | 09:30 | 10:00 | 10:30 | 11:00 | 11:30 | 12:00 | 12:32 | 12:47 |
| Kempten, Leutkircher Str./Biberacher Str. | 05:49 | 06:33 | 06:48 | 07:03 | 07:18 | 07:33 | 07:48 | 08:03 | 08:18 | 08:33 | 08:48 | 09:03 | 09:18 | 09:31 | 10:01 | 10:31 | 11:01 | 11:31 | 12:01 | 12:33 | 12:48 |
| Kempten, Leutkircher Str./Pulvermühlweg | 05:50 | 06:34 | 06:49 | 07:04 | 07:19 | 07:34 | 07:49 | 08:04 | 08:19 | 08:34 | 08:49 | 09:04 | 09:19 | 09:32 | 10:02 | 10:32 | 11:02 | 11:32 | 12:02 | 12:34 | 12:49 |
| Kempten, Leutkircher Str./Im Stiftallmey | 05:51 | 06:35 | 06:50 | 07:05 | 07:20 | 07:35 | 07:50 | 08:05 | 08:20 | 08:35 | 08:50 | 09:05 | 09:20 | 09:33 | 10:03 | 10:33 | 11:03 | 11:33 | 12:03 | 12:35 | 12:50 |
| Kempten, Im Stiftallmey | 05:52 | 06:36 | 06:51 | 07:06 | 07:21 | 07:36 | 07:51 | 08:06 | 08:21 | 08:36 | 08:51 | 09:06 | 09:21 | 09:34 | 10:04 | 10:34 | 11:04 | 11:34 | 12:04 | 12:36 | 12:51 |
| Kempten, Im Stiftallmey/Buchenberger Weg | 05:53 | 06:37 | 06:52 | 07:07 | 07:22 | 07:37 | 07:52 | 08:07 | 08:22 | 08:37 | 08:52 | 09:07 | 09:22 | 09:35 | 10:05 | 10:35 | 11:05 | 11:35 | 12:05 | 12:37 | 12:52 |
| Fahrplan-km | 8,433 | 8,433 | 8,433 | 8,433 | 8,433 | 8,433 | 8,433 | 8,433 | 8,433 | 8,433 | 8,433 | 8,433 | 8,433 | 8,433 | 8,433 | 8,433 | 8,433 | 8,433 | 8,433 | 8,433 | 8,433 |
| Fahrplanzeit | 0:34 | 0:39 | 0:39 | 0:39 | 0:39 | 0:39 | 0:39 | 0:39 | 0:39 | 0:39 | 0:39 | 0:39 | 0:39 | 0:37 | 0:37 | 0:37 | 0:37 | 0:37 | 0:37 | 0:39 | 0:39 |
| Wendezeit | 0:10 | 0:11 | 0:11 | 0:11 | 0:11 | 0:11 | 0:11 | 0:11 | 0:11 | 0:12 | 1:00 | 0:12 | 1:00 | 0:14 | 0:14 | 0:14 | 0:14 | 0:13 | 0:13 | 0:11 | 0:11 |

| Montag-Freitag | | | | | | | | | | | | | | | | | | | | | | | | | |
|---|--------------|--------------|--------------|--------------|--------------|--------------|--------------|--------------|--------------|--------------|--------------|--------------|--------------|--------------|--------------|--------------|--------------|--------------|--------------|--------------|--------------|--------------|--------------|--------------|-----|
| Route | R 1 | R 1 | R 1 | R 1 | R 1 | R 1 | R 1 | R 1 | R 1 | R 1 | R 1 | R 1 | R 1 | R 1 | R 1 | R 1 | R 1 | R 1 | R 1 | R 1 | R 1 | R 1 | R 1 | | |
| Fahrzeitprofil | HVZ | HVZ | HVZ | HVZ | HVZ | HVZ | HVZ | HVZ | HVZ | HVZ | HVZ | HVZ | HVZ | HVZ | HVZ | HVZ | HVZ | HVZ | NVZ | NVZ | NVZ | NVZ | SVZ | SVZ | SVZ |
| Kurs | 201 | 204 | 206 | 202 | 205 | 203 | 201 | 204 | 206 | 202 | 205 | 203 | 201 | 204 | 206 | 202 | 205 | 203 | 204 | 202 | 203 | 204 | 202 | 204 | |
| Kempten, Bühl/Hochhäuser | 12:43 | 12:58 | 13:13 | 13:28 | 13:43 | 13:58 | 14:13 | 14:28 | 14:43 | 14:58 | 15:13 | 15:28 | 15:43 | 15:58 | 16:13 | 16:28 | 16:43 | 16:58 | 17:28 | 17:58 | 18:28 | 19:01 | 20:01 | 21:01 | |
| Auf dem Bühl/Reinhartser Straße | 12:44 | 12:59 | 13:14 | 13:29 | 13:44 | 13:59 | 14:14 | 14:29 | 14:44 | 14:59 | 15:14 | 15:29 | 15:44 | 15:59 | 16:14 | 16:29 | 16:44 | 16:59 | 17:29 | 17:59 | 18:29 | 19:02 | 20:02 | 21:02 | |
| Kempten, Stephanstr./Bleicherstr. | 12:45 | 13:00 | 13:15 | 13:30 | 13:45 | 14:00 | 14:15 | 14:30 | 14:45 | 15:00 | 15:15 | 15:30 | 15:45 | 16:00 | 16:15 | 16:30 | 16:45 | 17:00 | 17:30 | 18:00 | 18:30 | 19:03 | 20:03 | 21:03 | |
| Kempten, Berliner Platz | 12:46 | 13:01 | 13:16 | 13:31 | 13:46 | 14:01 | 14:16 | 14:31 | 14:46 | 15:01 | 15:16 | 15:31 | 15:46 | 16:01 | 16:16 | 16:31 | 16:46 | 17:01 | 17:31 | 18:01 | 18:31 | 19:04 | 20:04 | 21:04 | |
| Kempten, Kaufbeurer Str. | 12:50 | 13:05 | 13:20 | 13:35 | 13:50 | 14:05 | 14:20 | 14:35 | 14:50 | 15:05 | 15:20 | 15:35 | 15:50 | 16:05 | 16:20 | 16:35 | 16:50 | 17:04 | 17:34 | 18:04 | 18:34 | 19:07 | 20:07 | 21:07 | |
| Kempten, Illerstr./Mühlberg | 12:53 | 13:08 | 13:23 | 13:38 | 13:53 | 14:08 | 14:23 | 14:38 | 14:53 | 15:08 | 15:23 | 15:38 | 15:53 | 16:08 | 16:23 | 16:38 | 16:53 | 17:07 | 17:37 | 18:07 | 18:37 | 19:10 | 20:10 | 21:10 | |
| Kempten, Residenz/Pfeilergraben | 12:55 | 13:10 | 13:25 | 13:40 | 13:55 | 14:10 | 14:25 | 14:40 | 14:55 | 15:10 | 15:25 | 15:40 | 15:55 | 16:10 | 16:25 | 16:40 | 16:55 | 17:09 | 17:39 | 18:09 | 18:39 | 19:11 | 20:11 | 21:11 | |
| Kempten, ZUM | 12:57 | 13:12 | 13:27 | 13:42 | 13:57 | 14:12 | 14:27 | 14:42 | 14:57 | 15:12 | 15:27 | 15:42 | 15:57 | 16:12 | 16:27 | 16:42 | 16:57 | 17:11 | 17:41 | 18:11 | 18:41 | 19:12 | 20:12 | 21:12 | |
| Kempten, ZUM | 13:02 | 13:17 | 13:32 | 13:47 | 14:02 | 14:17 | 14:32 | 14:47 | 15:02 | 15:17 | 15:32 | 15:47 | 16:02 | 16:17 | 16:32 | 16:47 | 17:02 | 17:15 | 17:45 | 18:15 | 18:45 | 19:15 | 20:15 | 21:15 | |
| Kempten, Königstr./Hirnbeinstr. | 13:03 | 13:18 | 13:33 | 13:48 | 14:03 | 14:18 | 14:33 | 14:48 | 15:03 | 15:18 | 15:33 | 15:48 | 16:03 | 16:18 | 16:33 | 16:48 | 17:03 | 17:16 | 17:46 | 18:16 | 18:46 | 19:16 | 20:16 | 21:16 | |
| Kempten, Bfstr./Forum Allgäu | 13:04 | 13:19 | 13:34 | 13:49 | 14:04 | 14:19 | 14:34 | 14:49 | 15:04 | 15:19 | 15:34 | 15:49 | 16:04 | 16:19 | 16:34 | 16:49 | 17:04 | 17:17 | 17:47 | 18:17 | 18:47 | 19:17 | 20:17 | 21:17 | |
| Kempten, Haslacher Str. | 13:05 | 13:20 | 13:35 | 13:50 | 14:05 | 14:20 | 14:35 | 14:50 | 15:05 | 15:20 | 15:35 | 15:50 | 16:05 | 16:20 | 16:35 | 16:50 | 17:05 | 17:18 | 17:48 | 18:18 | 18:48 | 19:18 | 20:18 | 21:18 | |
| Kempten, M.-Lochbihler-Str./Klosterkirche | 13:06 | 13:21 | 13:36 | 13:51 | 14:06 | 14:21 | 14:36 | 14:51 | 15:06 | 15:21 | 15:36 | 15:51 | 16:06 | 16:21 | 16:36 | 16:51 | 17:06 | 17:19 | 17:49 | 18:19 | 18:49 | 19:19 | 20:19 | 21:19 | |
| Kempten, M.-Lochbihler-Str./Haubenschloß | 13:07 | 13:22 | 13:37 | 13:52 | 14:07 | 14:22 | 14:37 | 14:52 | 15:07 | 15:22 | 15:37 | 15:52 | 16:07 | 16:22 | 16:37 | 16:52 | 17:07 | 17:20 | 17:50 | 18:20 | 18:50 | 19:20 | 20:20 | 21:20 | |
| Kempten, Eilharter Str. | 13:08 | 13:23 | 13:38 | 13:53 | 14:08 | 14:23 | 14:38 | 14:53 | 15:08 | 15:23 | 15:38 | 15:53 | 16:08 | 16:23 | 16:38 | 16:53 | 17:08 | 17:21 | 17:51 | 18:21 | 18:51 | 19:21 | 20:21 | 21:21 | |
| Kempten, Dornierstr./Braut- u. Bahrweg | 13:09 | 13:24 | 13:39 | 13:54 | 14:09 | 14:24 | 14:39 | 14:54 | 15:09 | 15:24 | 15:39 | 15:54 | 16:09 | 16:24 | 16:39 | 16:54 | 17:09 | 17:22 | 17:52 | 18:22 | 18:52 | 19:22 | 20:22 | 21:22 | |
| Kempten, Dornier-/Lindauer Str. | 13:10 | 13:25 | 13:40 | 13:55 | 14:10 | 14:25 | 14:40 | 14:55 | 15:10 | 15:25 | 15:40 | 15:55 | 16:10 | 16:25 | 16:40 | 16:55 | 17:10 | 17:23 | 17:53 | 18:23 | 18:53 | 19:23 | 20:23 | 21:23 | |
| Kempten, Am Göhlenbach | 13:11 | 13:26 | 13:41 | 13:56 | 14:11 | 14:26 | 14:41 | 14:56 | 15:11 | 15:26 | 15:41 | 15:56 | 16:11 | 16:26 | 16:41 | 16:56 | 17:11 | 17:24 | 17:54 | 18:24 | 18:54 | 19:24 | 20:24 | 21:24 | |
| Kempten, Stadtbad | 13:12 | 13:27 | 13:42 | 13:57 | 14:12 | 14:27 | 14:42 | 14:57 | 15:12 | 15:27 | 15:42 | 15:57 | 16:12 | 16:27 | 16:42 | 16:57 | 17:12 | 17:25 | 17:55 | 18:25 | 18:55 | 19:25 | 20:25 | 21:25 | |
| Kempten, Stadtbadstr./Göhlenbach | 13:13 | 13:28 | 13:43 | 13:58 | 14:13 | 14:28 | 14:43 | 14:58 | 15:13 | 15:28 | 15:43 | 15:58 | 16:13 | 16:28 | 16:43 | 16:58 | 17:13 | 17:26 | 17:56 | 18:26 | 18:56 | 19:26 | 20:26 | 21:26 | |
| Kempten, Stadtbadstr./Jakobswiese | 13:14 | 13:29 | 13:44 | 13:59 | 14:14 | 14:29 | 14:44 | 14:59 | 15:14 | 15:29 | 15:44 | 15:59 | 16:14 | 16:29 | 16:44 | 16:59 | 17:14 | 17:27 | 17:57 | 18:27 | 18:57 | 19:27 | 20:27 | 21:27 | |
| Kempten, Stadtbadstr./Aybühlweg | 13:15 | 13:30 | 13:45 | 14:00 | 14:15 | 14:30 | 14:45 | 15:00 | 15:15 | 15:30 | 15:45 | 16:00 | 16:15 | 16:30 | 16:45 | 17:00 | 17:15 | 17:28 | 17:58 | 18:28 | 18:58 | 19:28 | 20:28 | 21:28 | |
| Kempten, CamboMare | 13:16 | 13:31 | 13:46 | 14:01 | 14:16 | 14:31 | 14:46 | 15:01 | 15:16 | 15:31 | 15:46 | 16:01 | 16:16 | 16:31 | 16:46 | 17:01 | 17:16 | 17:29 | 17:59 | 18:29 | 18:59 | 19:29 | 20:29 | 21:29 | |
| Kempten, Aybühlweg/Sportpark | 13:17 | 13:32 | 13:47 | 14:02 | 14:17 | 14:32 | 14:47 | 15:02 | 15:17 | 15:32 | 15:47 | 16:02 | 16:17 | 16:32 | 16:47 | 17:02 | 17:17 | 17:30 | 18:00 | 18:30 | 19:00 | 19:30 | 20:30 | 21:30 | |
| Kempten, Leutkircher Str./Biberacher Str. | 13:18 | 13:33 | 13:48 | 14:03 | 14:18 | 14:33 | 14:48 | 15:03 | 15:18 | 15:33 | 15:48 | 16:03 | 16:18 | 16:33 | 16:48 | 17:03 | 17:18 | 17:31 | 18:01 | 18:31 | 19:01 | 19:31 | 20:31 | 21:31 | |
| Kempten, Leutkircher Str./Pulvermühlweg | 13:19 | 13:34 | 13:49 | 14:04 | 14:19 | 14:34 | 14:49 | 15:04 | 15:19 | 15:34 | 15:49 | 16:04 | 16:19 | 16:34 | 16:49 | 17:04 | 17:19 | 17:32 | 18:02 | 18:32 | 19:02 | 19:32 | 20:32 | 21:32 | |
| Kempten, Leutkircher Str./Im Stiftallmey | 13:20 | 13:35 | 13:50 | 14:05 | 14:20 | 14:35 | 14:50 | 15:05 | 15:20 | 15:35 | 15:50 | 16:05 | 16:20 | 16:35 | 16:50 | 17:05 | 17:20 | 17:33 | 18:03 | 18:33 | 19:03 | 19:33 | 20:33 | 21:33 | |
| Kempten, Im Stiftallmey | 13:21 | 13:36 | 13:51 | 14:06 | 14:21 | 14:36 | 14:51 | 15:06 | 15:21 | 15:36 | 15:51 | 16:06 | 16:21 | 16:36 | 16:51 | 17:06 | 17:21 | 17:34 | 18:04 | 18:34 | 19:04 | 19:34 | 20:34 | 21:34 | |
| Kempten, Im Stiftallmey/Buchenberger Weg | 13:22 | 13:37 | 13:52 | 14:07 | 14:22 | 14:37 | 14:52 | 15:07 | 15:22 | 15:37 | 15:52 | 16:07 | 16:22 | 16:37 | 16:52 | 17:07 | 17:22 | 17:35 | 18:05 | 18:35 | 19:05 | 19:35 | 20:35 | 21:35 | |
| Fahrplan-km | 8,433 | 8,433 | 8,433 | 8,433 | 8,433 | 8,433 | 8,433 | 8,433 | 8,433 | 8,433 | 8,433 | 8,433 | 8,433 | 8,433 | 8,433 | 8,433 | 8,433 | 8,433 | 8,433 | 8,433 | 8,433 | 8,433 | 8,433 | 8,433 | |
| Fahrplanzeit | 0:39 | 0:39 | 0:39 | 0:39 | 0:39 | 0:39 | 0:39 | 0:39 | 0:39 | 0:39 | 0:39 | 0:39 | 0:39 | 0:39 | 0:39 | 0:39 | 0:39 | 0:37 | 0:37 | 0:37 | 0:37 | 0:34 | 0:34 | 0:34 | |
| Wendezeit | 0:11 | 0:11 | 0:11 | 0:11 | 0:11 | 0:11 | 0:11 | 0:11 | 0:11 | 0:11 | 0:11 | 0:11 | 0:11 | 0:11 | 0:12 | 0:12 | 0:12 | 0:14 | 0:14 | 0:17 | 0:17 | 0:17 | 0:17 | 0:17 | |

| Montag-Freitag | | B | | | | | | | | | | | | | | | | | | | | | |
|--|--------------|--------------|--------------|--------------|--------------|--------------|--------------|--------------|--------------|--------------|--------------|--------------|--------------|--------------|--------------|--------------|--------------|--------------|--------------|--------------|--------------|--------------|-----|
| Route | R 2 | R 2 | R 2 | R 2 | R 2 | R 2 | R 2 | R 2 | R 2 | R 2 | R 2 | R 2 | R 2 | R 2 | R 2 | R 2 | R 2 | R 2 | R 2 | R 2 | R 2 | R 2 | |
| Fahrzeitprofil | SVZ | HVZ | HVZ | HVZ | HVZ | HVZ | HVZ | HVZ | HVZ | HVZ | HVZ | HVZ | HVZ | NVZ | NVZ | NVZ | NVZ | NVZ | NVZ | NVZ | HVZ | HVZ | HVZ |
| Kurs | 202 | 203 | 201 | 204 | 206 | 202 | 205 | 203 | 201 | 204 | 206 | 202 | 205 | 203 | 204 | 202 | 203 | 204 | 202 | 203 | 201 | 204 | |
| Kempten, Im Stiftallmey/Buchenberger Weg | 05:48 | 06:03 | 06:18 | 06:33 | 06:48 | 07:03 | 07:18 | 07:33 | 07:48 | 08:03 | 08:18 | 08:33 | 08:49 | 09:19 | 09:49 | 10:19 | 10:49 | 11:19 | 11:48 | 12:03 | 12:18 | | |
| Kempten, Im Stiftallmey/Konstanzer Str. | 05:49 | 06:04 | 06:19 | 06:34 | 06:49 | 07:04 | 07:19 | 07:34 | 07:49 | 08:04 | 08:19 | 08:34 | 08:50 | 09:20 | 09:50 | 10:20 | 10:50 | 11:20 | 11:49 | 12:04 | 12:19 | | |
| Kempten, Leutkircher Str./Im Stiftallmey | 05:50 | 06:05 | 06:20 | 06:35 | 06:50 | 07:05 | 07:20 | 07:35 | 07:50 | 08:05 | 08:20 | 08:35 | 08:51 | 09:21 | 09:51 | 10:21 | 10:51 | 11:21 | 11:50 | 12:05 | 12:20 | | |
| Kempten, Leutkircher Str./Friedrichshafener Str. | 05:51 | 06:06 | 06:21 | 06:36 | 06:51 | 07:06 | 07:21 | 07:36 | 07:51 | 08:06 | 08:21 | 08:36 | 08:52 | 09:22 | 09:52 | 10:22 | 10:52 | 11:22 | 11:51 | 12:06 | 12:21 | | |
| Kempten, Leutkircher Str./Biberacher Str. | 05:52 | 06:07 | 06:22 | 06:37 | 06:52 | 07:07 | 07:22 | 07:37 | 07:52 | 08:07 | 08:22 | 08:37 | 08:53 | 09:23 | 09:53 | 10:23 | 10:53 | 11:23 | 11:52 | 12:07 | 12:22 | | |
| Kempten, Aybühlweg/Sportpark | 05:53 | 06:08 | 06:23 | 06:38 | 06:53 | 07:08 | 07:23 | 07:38 | 07:53 | 08:08 | 08:23 | 08:38 | 08:54 | 09:24 | 09:54 | 10:24 | 10:54 | 11:24 | 11:53 | 12:08 | 12:23 | | |
| Kempten, CamboMare | 05:54 | 06:09 | 06:24 | 06:39 | 06:54 | 07:09 | 07:24 | 07:39 | 07:54 | 08:09 | 08:24 | 08:39 | 08:55 | 09:25 | 09:55 | 10:25 | 10:55 | 11:25 | 11:54 | 12:09 | 12:24 | | |
| Kempten, Aybühlweg/Stadtbadstr. | 05:55 | 06:10 | 06:25 | 06:40 | 06:55 | 07:10 | 07:25 | 07:40 | 07:55 | 08:10 | 08:25 | 08:40 | 08:56 | 09:26 | 09:56 | 10:26 | 10:56 | 11:26 | 11:55 | 12:10 | 12:25 | | |
| Kempten, Stadtbadstr./Jakobswiese | 05:56 | 06:11 | 06:26 | 06:41 | 06:56 | 07:11 | 07:26 | 07:41 | 07:56 | 08:11 | 08:26 | 08:41 | 08:57 | 09:27 | 09:57 | 10:27 | 10:57 | 11:27 | 11:56 | 12:11 | 12:26 | | |
| Kempten, Stadtbadstr./Göhlenbach | 05:57 | 06:12 | 06:27 | 06:42 | 06:57 | 07:12 | 07:27 | 07:42 | 07:57 | 08:12 | 08:27 | 08:42 | 08:58 | 09:28 | 09:58 | 10:28 | 10:58 | 11:28 | 11:57 | 12:12 | 12:27 | | |
| Kempten, Stadtbad | 05:58 | 06:13 | 06:28 | 06:43 | 06:58 | 07:13 | 07:28 | 07:43 | 07:58 | 08:13 | 08:28 | 08:43 | 08:59 | 09:29 | 09:59 | 10:29 | 10:59 | 11:29 | 11:58 | 12:13 | 12:28 | | |
| Kempten, Am Göhlenbach | 05:59 | 06:14 | 06:29 | 06:44 | 06:59 | 07:14 | 07:29 | 07:44 | 07:59 | 08:14 | 08:29 | 08:44 | 09:00 | 09:30 | 10:00 | 10:30 | 11:00 | 11:30 | 11:59 | 12:14 | 12:29 | | |
| Kempten, Lindauer Str./Steufzger Str. | 06:00 | 06:15 | 06:30 | 06:45 | 07:00 | 07:15 | 07:30 | 07:45 | 08:00 | 08:15 | 08:30 | 08:45 | 09:01 | 09:31 | 10:01 | 10:31 | 11:01 | 11:31 | 12:00 | 12:15 | 12:30 | | |
| Kempten, Dornierstr./Braut- u. Bahrweg | 06:01 | 06:16 | 06:31 | 06:46 | 07:01 | 07:16 | 07:31 | 07:46 | 08:01 | 08:16 | 08:31 | 08:46 | 09:02 | 09:32 | 10:02 | 10:32 | 11:02 | 11:32 | 12:01 | 12:16 | 12:31 | | |
| Kempten, Eilharter Str. | 06:02 | 06:17 | 06:32 | 06:47 | 07:02 | 07:17 | 07:32 | 07:47 | 08:02 | 08:17 | 08:32 | 08:47 | 09:03 | 09:33 | 10:03 | 10:33 | 11:03 | 11:33 | 12:02 | 12:17 | 12:32 | | |
| Kempten, M.-Lochbihler-Str./Haubenschloß | 06:03 | 06:18 | 06:33 | 06:48 | 07:03 | 07:18 | 07:33 | 07:48 | 08:03 | 08:18 | 08:33 | 08:48 | 09:04 | 09:34 | 10:04 | 10:34 | 11:04 | 11:34 | 12:03 | 12:18 | 12:33 | | |
| Kempten, M.-Lochbihler-Str./Klosterkirche | 06:04 | 06:19 | 06:34 | 06:49 | 07:04 | 07:19 | 07:34 | 07:49 | 08:04 | 08:19 | 08:34 | 08:49 | 09:05 | 09:35 | 10:05 | 10:35 | 11:05 | 11:35 | 12:04 | 12:19 | 12:34 | | |
| Kempten, Haslacher Str. | 06:05 | 06:20 | 06:35 | 06:50 | 07:05 | 07:20 | 07:35 | 07:50 | 08:05 | 08:20 | 08:35 | 08:50 | 09:06 | 09:36 | 10:06 | 10:36 | 11:06 | 11:36 | 12:05 | 12:20 | 12:35 | | |
| Kempten, Bfstr./Forum Allgäu | 06:07 | 06:22 | 06:37 | 06:52 | 07:07 | 07:22 | 07:37 | 07:52 | 08:07 | 08:22 | 08:37 | 08:52 | 09:08 | 09:38 | 10:08 | 10:38 | 11:08 | 11:38 | 12:07 | 12:22 | 12:37 | | |
| Kempten, Königstr./Hirnbeinstr. | 06:08 | 06:23 | 06:38 | 06:53 | 07:08 | 07:23 | 07:38 | 07:53 | 08:08 | 08:23 | 08:38 | 08:53 | 09:09 | 09:39 | 10:09 | 10:39 | 11:09 | 11:39 | 12:08 | 12:23 | 12:38 | | |
| Kempten, ZUM | 06:10 | 06:25 | 06:40 | 06:55 | 07:10 | 07:25 | 07:40 | 07:55 | 08:10 | 08:25 | 08:40 | 08:55 | 09:11 | 09:41 | 10:11 | 10:41 | 11:11 | 11:41 | 12:10 | 12:25 | 12:40 | | |
| Kempten, ZUM | 05:45 | 06:15 | 06:30 | 06:45 | 07:00 | 07:15 | 07:30 | 07:45 | 08:00 | 08:15 | 08:30 | 08:45 | 09:00 | 09:15 | 09:45 | 10:15 | 10:45 | 11:15 | 11:45 | 12:15 | 12:30 | 12:45 | |
| Kempten, Residenz/Pfeilergraben | 05:46 | 06:17 | 06:32 | 06:47 | 07:02 | 07:17 | 07:32 | 07:47 | 08:02 | 08:17 | 08:32 | 08:47 | 09:02 | 09:17 | 09:47 | 10:17 | 10:47 | 11:17 | 11:47 | 12:17 | 12:32 | 12:47 | |
| Kempten, Illerstr./Mühlberg | 05:47 | 06:18 | 06:33 | 06:48 | 07:03 | 07:18 | 07:33 | 07:48 | 08:03 | 08:18 | 08:33 | 08:48 | 09:03 | 09:18 | 09:48 | 10:18 | 10:48 | 11:18 | 11:48 | 12:18 | 12:33 | 12:48 | |
| Kempten, Kaufbeurer Str. | 05:48 | 06:20 | 06:35 | 06:50 | 07:05 | 07:20 | 07:35 | 07:50 | 08:05 | 08:20 | 08:35 | 08:50 | 09:05 | 09:20 | 09:50 | 10:20 | 10:50 | 11:20 | 11:50 | 12:20 | 12:35 | 12:50 | |
| Kempten, Kaufb. Str./Augarten | 05:49 | 06:21 | 06:36 | 06:51 | 07:06 | 07:21 | 07:36 | 07:51 | 08:06 | 08:21 | 08:36 | 08:51 | 09:06 | 09:21 | 09:51 | 10:21 | 10:51 | 11:21 | 11:51 | 12:21 | 12:36 | 12:51 | |
| Kempten, Stephanstr./Berliner Platz | 05:50 | 06:22 | 06:37 | 06:52 | 07:07 | 07:22 | 07:37 | 07:52 | 08:07 | 08:22 | 08:37 | 08:52 | 09:07 | 09:22 | 09:52 | 10:22 | 10:52 | 11:22 | 11:52 | 12:22 | 12:37 | 12:52 | |
| Kempten, Stephanstr./Ulmer Str. | 05:51 | 06:23 | 06:38 | 06:53 | 07:08 | 07:23 | 07:38 | 07:53 | 08:08 | 08:23 | 08:38 | 08:53 | 09:08 | 09:23 | 09:53 | 10:23 | 10:53 | 11:23 | 11:53 | 12:23 | 12:38 | 12:53 | |
| Auf dem Bühl/Reinhartser Straße | 05:52 | 06:24 | 06:39 | 06:54 | 07:09 | 07:24 | 07:39 | 07:54 | 08:09 | 08:24 | 08:39 | 08:54 | 09:09 | 09:24 | 09:54 | 10:24 | 10:54 | 11:24 | 11:54 | 12:24 | 12:39 | 12:54 | |
| Kempten, Bad Dürkheimer Weg | 05:53 | 06:25 | 06:40 | 06:55 | 07:10 | 07:25 | 07:40 | 07:55 | 08:10 | 08:25 | 08:40 | 08:55 | 09:10 | 09:25 | 09:55 | 10:25 | 10:55 | 11:25 | 11:55 | 12:25 | 12:40 | 12:55 | |
| Kempten, Anton-Fehr-Str. | 05:55 | 06:27 | 06:42 | 06:57 | 07:12 | 07:27 | 07:42 | 07:57 | 08:12 | 08:27 | 08:42 | 08:57 | 09:12 | 09:27 | 09:57 | 10:27 | 10:57 | 11:27 | 11:57 | 12:27 | 12:42 | 12:57 | |
| Kempten, Bühl/Hochhäuser | 05:55 | 06:27 | 06:42 | 06:57 | 07:12 | 07:27 | 07:42 | 07:57 | 08:12 | 08:27 | 08:42 | 08:57 | 09:12 | 09:27 | 09:57 | 10:27 | 10:57 | 11:27 | 11:57 | 12:27 | 12:42 | 12:57 | |
| Fahrplan-km | 3,490 | 8,515 | 8,515 | 8,515 | 8,515 | 8,515 | 8,515 | 8,515 | 8,515 | 8,515 | 8,515 | 8,515 | 8,515 | 8,515 | 8,515 | 8,515 | 8,515 | 8,515 | 8,515 | 8,515 | 8,515 | 8,515 | |
| Fahrplanzeit | 0:10 | 0:39 | 0:39 | 0:39 | 0:39 | 0:39 | 0:39 | 0:39 | 0:39 | 0:39 | 0:39 | 0:39 | 0:39 | 0:38 | 0:38 | 0:38 | 0:38 | 0:38 | 0:38 | 0:39 | 0:39 | 0:39 | |
| Wendezeit | 0:02 | 0:00 | 0:00 | 0:00 | 0:00 | 0:00 | 0:00 | 0:00 | 0:00 | 0:00 | 0:00 | 0:00 | 1:00 | 0:00 | 0:00 | 0:00 | 0:00 | 0:00 | 0:00 | 0:00 | 0:00 | 0:00 | |

| Montag-Freitag | | | | | | | | | | | | | | | | | | | | | | | | |
|--|--------------|--------------|--------------|--------------|--------------|--------------|--------------|--------------|--------------|--------------|--------------|--------------|--------------|--------------|--------------|--------------|--------------|--------------|--------------|--------------|--------------|--------------|--------------|--------------|
| Route | R 2 | R 2 | R 2 | R 2 | R 2 | R 2 | R 2 | R 2 | R 2 | R 2 | R 2 | R 2 | R 2 | R 2 | R 2 | R 2 | R 2 | R 2 | R 2 | R 2 | R 2 | R 2 | R 2 | |
| Fahrzeitprofil | HVZ | HVZ | HVZ | HVZ | HVZ | HVZ | HVZ | HVZ | HVZ | HVZ | HVZ | HVZ | HVZ | HVZ | HVZ | HVZ | HVZ | HVZ | NVZ | NVZ | NVZ | NVZ | SVZ | |
| Kurs | 206 | 202 | 205 | 203 | 201 | 204 | 206 | 202 | 205 | 203 | 201 | 204 | 206 | 202 | 205 | 203 | 201 | 204 | 202 | 203 | 204 | 202 | 204 | |
| Kempten, Im Stiftallmey/Buchenberger Weg | 12:33 | 12:48 | 13:03 | 13:18 | 13:33 | 13:48 | 14:03 | 14:18 | 14:33 | 14:48 | 15:03 | 15:18 | 15:33 | 15:48 | 16:03 | 16:18 | 16:33 | 16:49 | 17:19 | 17:49 | 18:19 | 18:52 | 19:52 | 20:52 |
| Kempten, Im Stiftallmey/Konstanzer Str. | 12:34 | 12:49 | 13:04 | 13:19 | 13:34 | 13:49 | 14:04 | 14:19 | 14:34 | 14:49 | 15:04 | 15:19 | 15:34 | 15:49 | 16:04 | 16:19 | 16:34 | 16:50 | 17:20 | 17:50 | 18:20 | 18:53 | 19:53 | 20:53 |
| Kempten, Leutkircher Str./Im Stiftallmey | 12:35 | 12:50 | 13:05 | 13:20 | 13:35 | 13:50 | 14:05 | 14:20 | 14:35 | 14:50 | 15:05 | 15:20 | 15:35 | 15:50 | 16:05 | 16:20 | 16:35 | 16:51 | 17:21 | 17:51 | 18:21 | 18:54 | 19:54 | 20:54 |
| Kempten, Leutkircher Str./Friedrichshafener Str. | 12:36 | 12:51 | 13:06 | 13:21 | 13:36 | 13:51 | 14:06 | 14:21 | 14:36 | 14:51 | 15:06 | 15:21 | 15:36 | 15:51 | 16:06 | 16:21 | 16:36 | 16:52 | 17:22 | 17:52 | 18:22 | 18:55 | 19:55 | 20:55 |
| Kempten, Leutkircher Str./Biberacher Str. | 12:37 | 12:52 | 13:07 | 13:22 | 13:37 | 13:52 | 14:07 | 14:22 | 14:37 | 14:52 | 15:07 | 15:22 | 15:37 | 15:52 | 16:07 | 16:22 | 16:37 | 16:53 | 17:23 | 17:53 | 18:23 | 18:56 | 19:56 | 20:56 |
| Kempten, Aybühlweg/Sportpark | 12:38 | 12:53 | 13:08 | 13:23 | 13:38 | 13:53 | 14:08 | 14:23 | 14:38 | 14:53 | 15:08 | 15:23 | 15:38 | 15:53 | 16:08 | 16:23 | 16:38 | 16:54 | 17:24 | 17:54 | 18:24 | 18:57 | 19:57 | 20:57 |
| Kempten, CamboMare | 12:39 | 12:54 | 13:09 | 13:24 | 13:39 | 13:54 | 14:09 | 14:24 | 14:39 | 14:54 | 15:09 | 15:24 | 15:39 | 15:54 | 16:09 | 16:24 | 16:39 | 16:55 | 17:25 | 17:55 | 18:25 | 18:58 | 19:58 | 20:58 |
| Kempten, Aybühlweg/Stadtbadstr. | 12:40 | 12:55 | 13:10 | 13:25 | 13:40 | 13:55 | 14:10 | 14:25 | 14:40 | 14:55 | 15:10 | 15:25 | 15:40 | 15:55 | 16:10 | 16:25 | 16:40 | 16:56 | 17:26 | 17:56 | 18:26 | 18:59 | 19:59 | 20:59 |
| Kempten, Stadtbadstr./Jakobswiese | 12:41 | 12:56 | 13:11 | 13:26 | 13:41 | 13:56 | 14:11 | 14:26 | 14:41 | 14:56 | 15:11 | 15:26 | 15:41 | 15:56 | 16:11 | 16:26 | 16:41 | 16:57 | 17:27 | 17:57 | 18:27 | 19:00 | 20:00 | 21:00 |
| Kempten, Stadtbadstr./Göhlenbach | 12:42 | 12:57 | 13:12 | 13:27 | 13:42 | 13:57 | 14:12 | 14:27 | 14:42 | 14:57 | 15:12 | 15:27 | 15:42 | 15:57 | 16:12 | 16:27 | 16:42 | 16:58 | 17:28 | 17:58 | 18:28 | 19:01 | 20:01 | 21:01 |
| Kempten, Stadtbad | 12:43 | 12:58 | 13:13 | 13:28 | 13:43 | 13:58 | 14:13 | 14:28 | 14:43 | 14:58 | 15:13 | 15:28 | 15:43 | 15:58 | 16:13 | 16:28 | 16:43 | 16:59 | 17:29 | 17:59 | 18:29 | 19:02 | 20:02 | 21:02 |
| Kempten, Am Göhlenbach | 12:44 | 12:59 | 13:14 | 13:29 | 13:44 | 13:59 | 14:14 | 14:29 | 14:44 | 14:59 | 15:14 | 15:29 | 15:44 | 15:59 | 16:14 | 16:29 | 16:44 | 17:00 | 17:30 | 18:00 | 18:30 | 19:03 | 20:03 | 21:03 |
| Kempten, Lindauer Str./Steufzger Str. | 12:45 | 13:00 | 13:15 | 13:30 | 13:45 | 14:00 | 14:15 | 14:30 | 14:45 | 15:00 | 15:15 | 15:30 | 15:45 | 16:00 | 16:15 | 16:30 | 16:45 | 17:01 | 17:31 | 18:01 | 18:31 | 19:04 | 20:04 | 21:04 |
| Kempten, Dornierstr./Braut- u. Bahrweg | 12:46 | 13:01 | 13:16 | 13:31 | 13:46 | 14:01 | 14:16 | 14:31 | 14:46 | 15:01 | 15:16 | 15:31 | 15:46 | 16:01 | 16:16 | 16:31 | 16:46 | 17:02 | 17:32 | 18:02 | 18:32 | 19:05 | 20:05 | 21:05 |
| Kempten, Eilharter Str. | 12:47 | 13:02 | 13:17 | 13:32 | 13:47 | 14:02 | 14:17 | 14:32 | 14:47 | 15:02 | 15:17 | 15:32 | 15:47 | 16:02 | 16:17 | 16:32 | 16:47 | 17:03 | 17:33 | 18:03 | 18:33 | 19:06 | 20:06 | 21:06 |
| Kempten, M.-Lochbihler-Str./Haubenschloß | 12:48 | 13:03 | 13:18 | 13:33 | 13:48 | 14:03 | 14:18 | 14:33 | 14:48 | 15:03 | 15:18 | 15:33 | 15:48 | 16:03 | 16:18 | 16:33 | 16:48 | 17:04 | 17:34 | 18:04 | 18:34 | 19:07 | 20:07 | 21:07 |
| Kempten, M.-Lochbihler-Str./Klosterkirche | 12:49 | 13:04 | 13:19 | 13:34 | 13:49 | 14:04 | 14:19 | 14:34 | 14:49 | 15:04 | 15:19 | 15:34 | 15:49 | 16:04 | 16:19 | 16:34 | 16:49 | 17:05 | 17:35 | 18:05 | 18:35 | 19:08 | 20:08 | 21:08 |
| Kempten, Haslacher Str. | 12:50 | 13:05 | 13:20 | 13:35 | 13:50 | 14:05 | 14:20 | 14:35 | 14:50 | 15:05 | 15:20 | 15:35 | 15:50 | 16:05 | 16:20 | 16:35 | 16:50 | 17:06 | 17:36 | 18:06 | 18:36 | 19:09 | 20:09 | 21:09 |
| Kempten, Bfstr./Forum Allgäu | 12:52 | 13:07 | 13:22 | 13:37 | 13:52 | 14:07 | 14:22 | 14:37 | 14:52 | 15:07 | 15:22 | 15:37 | 15:52 | 16:07 | 16:22 | 16:37 | 16:52 | 17:08 | 17:38 | 18:08 | 18:38 | 19:10 | 20:10 | 21:10 |
| Kempten, Königstr./Hirnbeinstr. | 12:53 | 13:08 | 13:23 | 13:38 | 13:53 | 14:08 | 14:23 | 14:38 | 14:53 | 15:08 | 15:23 | 15:38 | 15:53 | 16:08 | 16:23 | 16:38 | 16:53 | 17:09 | 17:39 | 18:09 | 18:39 | 19:11 | 20:11 | 21:11 |
| Kempten, ZUM | 12:55 | 13:10 | 13:25 | 13:40 | 13:55 | 14:10 | 14:25 | 14:40 | 14:55 | 15:10 | 15:25 | 15:40 | 15:55 | 16:10 | 16:25 | 16:40 | 16:55 | 17:11 | 17:41 | 18:11 | 18:41 | 19:12 | 20:12 | 21:12 |
| Kempten, ZUM | 13:00 | 13:15 | 13:30 | 13:45 | 14:00 | 14:15 | 14:30 | 14:45 | 15:00 | 15:15 | 15:30 | 15:45 | 16:00 | 16:15 | 16:30 | 16:45 | 17:00 | 17:15 | 17:45 | 18:15 | 18:45 | 19:15 | 20:15 | 21:15 |
| Kempten, Residenz/Pfeilergraben | 13:02 | 13:17 | 13:32 | 13:47 | 14:02 | 14:17 | 14:32 | 14:47 | 15:02 | 15:17 | 15:32 | 15:47 | 16:02 | 16:17 | 16:32 | 16:47 | 17:02 | 17:17 | 17:47 | 18:17 | 18:47 | 19:16 | 20:16 | 21:16 |
| Kempten, Illerstr./Mühlberg | 13:03 | 13:18 | 13:33 | 13:48 | 14:03 | 14:18 | 14:33 | 14:48 | 15:03 | 15:18 | 15:33 | 15:48 | 16:03 | 16:18 | 16:33 | 16:48 | 17:03 | 17:18 | 17:48 | 18:18 | 18:48 | 19:17 | 20:17 | 21:17 |
| Kempten, Kaufbeurer Str. | 13:05 | 13:20 | 13:35 | 13:50 | 14:05 | 14:20 | 14:35 | 14:50 | 15:05 | 15:20 | 15:35 | 15:50 | 16:05 | 16:20 | 16:35 | 16:50 | 17:05 | 17:20 | 17:50 | 18:20 | 18:50 | 19:18 | 20:18 | 21:18 |
| Kempten, Kaufb. Str./Augarten | 13:06 | 13:21 | 13:36 | 13:51 | 14:06 | 14:21 | 14:36 | 14:51 | 15:06 | 15:21 | 15:36 | 15:51 | 16:06 | 16:21 | 16:36 | 16:51 | 17:06 | 17:21 | 17:51 | 18:21 | 18:51 | 19:19 | 20:19 | 21:19 |
| Kempten, Stephanstr./Berliner Platz | 13:07 | 13:22 | 13:37 | 13:52 | 14:07 | 14:22 | 14:37 | 14:52 | 15:07 | 15:22 | 15:37 | 15:52 | 16:07 | 16:22 | 16:37 | 16:52 | 17:07 | 17:22 | 17:52 | 18:22 | 18:52 | 19:20 | 20:20 | 21:20 |
| Kempten, Stephanstr./Ulmer Str. | 13:08 | 13:23 | 13:38 | 13:53 | 14:08 | 14:23 | 14:38 | 14:53 | 15:08 | 15:23 | 15:38 | 15:53 | 16:08 | 16:23 | 16:38 | 16:53 | 17:08 | 17:23 | 17:53 | 18:23 | 18:53 | 19:21 | 20:21 | 21:21 |
| Auf dem Bühl/Reinhartser Straße | 13:09 | 13:24 | 13:39 | 13:54 | 14:09 | 14:24 | 14:39 | 14:54 | 15:09 | 15:24 | 15:39 | 15:54 | 16:09 | 16:24 | 16:39 | 16:54 | 17:09 | 17:24 | 17:54 | 18:24 | 18:54 | 19:22 | 20:22 | 21:22 |
| Kempten, Bad Dürkheimer Weg | 13:10 | 13:25 | 13:40 | 13:55 | 14:10 | 14:25 | 14:40 | 14:55 | 15:10 | 15:25 | 15:40 | 15:55 | 16:10 | 16:25 | 16:40 | 16:55 | 17:10 | 17:25 | 17:55 | 18:25 | 18:55 | 19:23 | 20:23 | 21:23 |
| Kempten, Anton-Fehr-Str. | 13:12 | 13:27 | 13:42 | 13:57 | 14:12 | 14:27 | 14:42 | 14:57 | 15:12 | 15:27 | 15:42 | 15:57 | 16:12 | 16:27 | 16:42 | 16:57 | 17:12 | 17:27 | 17:57 | 18:27 | 18:57 | 19:25 | 20:25 | 21:25 |
| Kempten, Bühl/Hochhäuser | 13:12 | 13:27 | 13:42 | 13:57 | 14:12 | 14:27 | 14:42 | 14:57 | 15:12 | 15:27 | 15:42 | 15:57 | 16:12 | 16:27 | 16:42 | 16:57 | 17:12 | 17:27 | 17:57 | 18:27 | 18:57 | 19:25 | 20:25 | 21:25 |
| Fahrplan-km | 8,515 | 8,515 | 8,515 | 8,515 | 8,515 | 8,515 | 8,515 | 8,515 | 8,515 | 8,515 | 8,515 | 8,515 | 8,515 | 8,515 | 8,515 | 8,515 | 8,515 | 8,515 | 8,515 | 8,515 | 8,515 | 8,515 | 8,515 | |
| Fahrplanzeit | 0:39 | 0:39 | 0:39 | 0:39 | 0:39 | 0:39 | 0:39 | 0:39 | 0:39 | 0:39 | 0:39 | 0:39 | 0:39 | 0:39 | 0:39 | 0:39 | 0:39 | 0:38 | 0:38 | 0:38 | 0:38 | 0:33 | 0:33 | 0:33 |
| Wendezeit | 0:00 | 0:00 | 0:00 | 0:00 | 0:00 | 0:00 | 0:00 | 0:00 | 0:00 | 0:00 | 0:00 | 0:00 | 0:00 | 0:00 | 0:00 | 0:00 | 0:00 | 0:00 | 0:00 | 0:00 | 0:03 | 0:35 | 0:35 | |

| Montag-Freitag | | | | | | | | | | | | | | | | | | | | | |
|---|--------------|--------------|--------------|--------------|--------------|--------------|--------------|--------------|--------------|--------------|--------------|--------------|--------------|--------------|--------------|--------------|--------------|--------------|--------------|--------------|--------------|
| | C | | | | | | | | | | | | | | | | | | | | |
| Route | R 3 | R 3 | R 7 | R 3 | R 1 | R 3 | R 7 | R 3 | R 1 | R 3 | R 7 | R 3 | R 1 | R 7 | R 1 | R 7 | R 1 | R 7 | R 5 | R 3 | R 7 |
| Fahrzeitprofil | SVZ | SVZ | HVZ | HVZ | HVZ | HVZ | HVZ | HVZ | HVZ | HVZ | HVZ | HVZ | HVZ | NVZ | NVZ | NVZ | NVZ | NVZ | NVZ | HVZ | HVZ |
| Kurs | 301 | 302 | 304 | 305 | 303 | 301 | 306 | 307 | 305 | 302 | 301 | 304 | 307 | 303 | 306 | 305 | 301 | 307 | 303 | 306 | 302 |
| Waltenhofen, Rauns | | 05:39 | | | 06:31 | | | | 07:31 | | | | 08:31 | | 09:32 | | 10:32 | | 11:31 | | |
| Waltenhofen, Illertalstr. | | 05:40 | | | 06:32 | | | | 07:32 | | | | 08:32 | | 09:33 | | 10:33 | | 11:32 | | |
| Waltenhofen, Zeller | | 05:41 | | | 06:33 | | | | 07:33 | | | | 08:33 | | 09:34 | | 10:34 | | 11:33 | | |
| Waltenhofen, Bahnhof | | 05:42 | | | 06:34 | | | | 07:34 | | | | 08:34 | | 09:35 | | 10:35 | | 11:34 | | |
| Waltenhofen, Paul-Zoll-Str. | 04:44 | 05:44 | | 06:18 | | 06:48 | | 07:18 | | 07:48 | | 08:18 | | 09:03 | | 10:03 | | 11:03 | | 12:03 | |
| Waltenhofen, Stöberl | 04:45 | 05:45 | | 06:19 | | 06:49 | | 07:19 | | 07:49 | | 08:19 | | 09:04 | | 10:04 | | 11:04 | | 12:04 | |
| Waltenhofen, Kirche | 04:47 | 05:47 | | 06:21 | 06:36 | 06:51 | | 07:21 | 07:36 | 07:51 | | 08:21 | 08:36 | 09:06 | 09:37 | 10:06 | 10:37 | 11:06 | 11:36 | 12:06 | |
| Waltenhofen, Fischener Str. | 04:48 | 05:48 | | 06:22 | 06:37 | 06:52 | | 07:22 | 07:37 | 07:52 | | 08:22 | 08:37 | 09:07 | 09:38 | 10:07 | 10:38 | 11:07 | 11:37 | 12:07 | |
| Waltenhofen, Schule | 04:49 | 05:49 | | 06:23 | 06:38 | 06:53 | | 07:23 | 07:38 | 07:53 | | 08:23 | 08:38 | 09:08 | 09:39 | 10:08 | 10:39 | 11:08 | 11:38 | 12:08 | |
| Waltenhofen, Sportpark | 04:50 | 05:50 | | 06:24 | 06:39 | 06:54 | | 07:24 | 07:39 | 07:54 | | 08:24 | 08:39 | 09:09 | 09:40 | 10:09 | 10:40 | 11:09 | 11:39 | 12:09 | |
| Lanzen, Kaufmarkt | | | 06:09 | | | | 07:09 | | | | 08:09 | | | 09:10 | | 10:10 | | 11:10 | 11:40 | | 12:24 |
| Lanzen, Plabennec Str. | 04:51 | 05:51 | 06:10 | 06:25 | 06:40 | 06:55 | 07:10 | 07:25 | 07:40 | 07:55 | 08:10 | 08:25 | 08:40 | 09:11 | 09:41 | 10:11 | 10:41 | 11:11 | 11:41 | 12:10 | 12:25 |
| Hegge, Sportplatz | 04:52 | 05:52 | 06:11 | 06:26 | 06:41 | 06:56 | 07:11 | 07:26 | 07:41 | 07:56 | 08:11 | 08:26 | 08:41 | 09:12 | 09:42 | 10:12 | 10:42 | 11:12 | 11:42 | 12:11 | 12:26 |
| Hegge, Industrie-/Plab. | 04:53 | 05:53 | 06:12 | 06:27 | 06:42 | 06:57 | 07:12 | 07:27 | 07:42 | 07:57 | 08:12 | 08:27 | 08:42 | 09:13 | 09:43 | 10:13 | 10:43 | 11:13 | 11:43 | 12:12 | 12:27 |
| Hegge, Nestlé | 04:54 | 05:54 | 06:13 | 06:28 | 06:43 | 06:58 | 07:13 | 07:28 | 07:43 | 07:58 | 08:13 | 08:28 | 08:43 | 09:14 | 09:44 | 10:14 | 10:44 | 11:14 | 11:44 | 12:13 | 12:28 |
| Hegge, Ortsmitte | 04:55 | 05:55 | 06:15 | 06:30 | 06:45 | 07:00 | 07:15 | 07:30 | 07:45 | 08:00 | 08:15 | 08:30 | 08:45 | 09:16 | 09:46 | 10:16 | 10:46 | 11:16 | 11:46 | 12:15 | 12:30 |
| Hegge, Sudetenstr. | 04:56 | 05:56 | 06:16 | 06:31 | 06:46 | 07:01 | 07:16 | 07:31 | 07:46 | 08:01 | 08:16 | 08:31 | 08:46 | 09:17 | 09:47 | 10:17 | 10:47 | 11:17 | 11:47 | 12:16 | 12:31 |
| Hegge, Altersheim | 04:57 | 05:57 | 06:17 | 06:32 | 06:47 | 07:02 | 07:17 | 07:32 | 07:47 | 08:02 | 08:17 | 08:32 | 08:47 | 09:18 | 09:48 | 10:18 | 10:48 | 11:18 | 11:48 | 12:17 | 12:32 |
| Hegge, Friedhof | 04:59 | 05:59 | 06:19 | 06:34 | 06:49 | 07:04 | 07:19 | 07:34 | 07:49 | 08:04 | 08:19 | 08:34 | 08:49 | 09:20 | 09:50 | 10:20 | 10:50 | 11:20 | 11:50 | 12:19 | 12:34 |
| Kempten, Weißholz | 05:00 | 06:00 | 06:21 | 06:36 | 06:51 | 07:06 | 07:21 | 07:36 | 07:51 | 08:06 | 08:21 | 08:36 | 08:51 | 09:22 | 09:52 | 10:22 | 10:52 | 11:22 | 11:52 | 12:21 | 12:36 |
| Kempten, Eich | 05:01 | 06:01 | 06:23 | 06:38 | 06:53 | 07:08 | 07:23 | 07:38 | 07:53 | 08:08 | 08:23 | 08:38 | 08:53 | 09:24 | 09:54 | 10:24 | 10:54 | 11:24 | 11:54 | 12:23 | 12:38 |
| Kempten, Oberstd.Str./Adelharz | 05:03 | 06:03 | 06:25 | 06:40 | 06:55 | 07:10 | 07:25 | 07:40 | 07:55 | 08:10 | 08:25 | 08:40 | 08:55 | 09:26 | 09:56 | 10:26 | 10:56 | 11:26 | 11:56 | 12:25 | 12:40 |
| Kempten, Oberstd.Str./Im Moos | 05:04 | 06:04 | 06:26 | 06:41 | 06:56 | 07:11 | 07:26 | 07:41 | 07:56 | 08:11 | 08:26 | 08:41 | 08:56 | 09:27 | 09:57 | 10:27 | 10:57 | 11:27 | 11:57 | 12:26 | 12:41 |
| Kempten, Bfstr./Immenstädter Str. | 05:05 | 06:05 | 06:28 | 06:43 | 06:58 | 07:13 | 07:28 | 07:43 | 07:58 | 08:13 | 08:28 | 08:43 | 08:58 | 09:29 | 09:59 | 10:29 | 10:59 | 11:29 | 11:59 | 12:28 | 12:43 |
| Kempten, Hauptbahnhof | 05:06 | 06:06 | 06:31 | 06:46 | 07:01 | 07:16 | 07:31 | 07:46 | 08:01 | 08:16 | 08:31 | 08:46 | 09:01 | 09:32 | 10:02 | 10:32 | 11:02 | 11:32 | 12:02 | 12:31 | 12:46 |
| RB/RE/ALX nach Kaufbeuren (KBS 970) | 05:21 | | | | | 07:22 | | | | | | | 09:16 | 09:41 | | | 11:16 | 11:41 | | | |
| RB/RE/ALX nach Immenstadt (Oberstdorf/Lindau) (KBS 970) | | | | 06:51 | | 07:29 | | | 08:00 | | 08:28 | | 08:52 | | | 10:47 | | | | | |
| RB nach Pfronten (KBS 973) | | | | | | | | 07:34 | | | 08:34 | | | | | | | | | | |
| RB/RE nach Memmingen (KBS 975) | | | 06:41 | | | | | 07:34 | | | 08:35 | | | | | | | | | | 12:35 |
| RB/RE/ALX aus Kaufbeuren (KBS 970) | | | 06:21 | | | | | 07:26 | | 07:57 | | 08:22 | | 08:48 | 09:28 | | 10:25 | | 11:28 | | 12:21 |
| RB/RE/ALX aus Immenstadt (Oberstdorf/Lindau) (KBS 970) | | 05:52 | | | | | | | 08:00 | | 08:30 | | | 09:31 | | 10:30 | | 11:31 | | 12:30 | |
| RB aus Pfronten (KBS 973) | | | | 06:35 | | 07:07 | | | | | 08:28 | | | 09:28 | | 10:28 | | 11:28 | | 12:28 | |
| RB/RE aus Memmingen (KBS 975) | | | | 06:33 | | | | | 07:57 | | 08:26 | | | 09:25 | | 10:26 | | 11:26 | | 12:26 | |
| Kempten, Hauptbahnhof | 05:07 | 06:07 | 06:33 | 06:48 | 07:03 | 07:18 | 07:33 | 07:48 | 08:03 | 08:18 | 08:33 | 08:48 | 09:03 | 09:34 | 10:04 | 10:34 | 11:04 | 11:34 | 12:04 | 12:33 | 12:48 |
| Kempten, Bahnhofstr./Denkfabrik | 05:08 | 06:08 | 06:34 | 06:49 | 07:04 | 07:19 | 07:34 | 07:49 | 08:04 | 08:19 | 08:34 | 08:49 | 09:04 | 09:35 | 10:05 | 10:35 | 11:05 | 11:35 | 12:05 | 12:34 | 12:49 |
| Kempten, Bahnhofstr./Hochschule | 05:09 | 06:09 | 06:35 | 06:50 | 07:05 | 07:20 | 07:35 | 07:50 | 08:05 | 08:20 | 08:35 | 08:50 | 09:05 | 09:36 | 10:06 | 10:36 | 11:06 | 11:36 | 12:06 | 12:35 | 12:50 |
| Kempten, Bfstr./Forum Allgäu | 05:10 | 06:10 | 06:37 | 06:52 | 07:07 | 07:22 | 07:37 | 07:52 | 08:07 | 08:22 | 08:37 | 08:52 | 09:07 | 09:38 | 10:08 | 10:38 | 11:08 | 11:38 | 12:08 | 12:37 | 12:52 |
| Kempten, ZUM | 05:12 | 06:12 | 06:40 | 06:55 | 07:10 | 07:25 | 07:40 | 07:55 | 08:10 | 08:25 | 08:40 | 08:55 | 09:10 | 09:41 | 10:11 | 10:41 | 11:11 | 11:41 | 12:11 | 12:40 | 12:55 |
| Kempten, ZUM | 05:15 | 06:15 | 06:45 | | 07:15 | | 07:45 | | 08:15 | | 08:45 | | 09:15 | 09:45 | 10:15 | 10:45 | 11:15 | 11:45 | 12:15 | 12:45 | |
| Kempten, Residenzplatz | 05:16 | 06:16 | 06:47 | | 07:17 | | 07:47 | | 08:17 | | 08:47 | | 09:17 | 09:47 | 10:17 | 10:47 | 11:17 | 11:47 | 12:17 | 12:47 | |
| Kempten Memmingerstr./Traube | 05:17 | 06:17 | 06:49 | | 07:19 | | 07:49 | | 08:19 | | 08:49 | | 09:19 | 09:49 | 10:19 | 10:49 | 11:19 | 11:49 | 12:19 | 12:49 | |
| Kempten, Memminger Str./Engel | 05:18 | 06:18 | 06:50 | | 07:20 | | 07:50 | | 08:20 | | 08:50 | | 09:20 | 09:50 | 10:20 | 10:50 | 11:20 | 11:50 | 12:20 | 12:50 | |
| Kempten, Memminger Str./Madlen | 05:18 | 06:18 | 06:50 | | 07:20 | | 07:50 | | 08:20 | | 08:50 | | 09:20 | 09:50 | 10:20 | 10:50 | 11:20 | 11:50 | 12:20 | 12:50 | |
| D aus Thingers | | 06:18 | 06:48 | | 07:18 | | 07:48 | | 08:18 | | 08:48 | | | | | | | | | 12:18 | 12:48 |
| Kempten, Henggeweg | 05:20 | 06:20 | 06:52 | | 07:22 | | 07:52 | | 08:22 | | 08:52 | | 09:22 | 09:52 | 10:22 | 10:52 | 11:22 | 11:52 | 12:22 | 12:52 | |
| Kempten, Memm.-/F.v.Ried Str. | 05:21 | 06:21 | 06:53 | | 07:23 | | 07:53 | | 08:23 | | 08:53 | | 09:23 | 09:53 | 10:23 | 10:53 | 11:23 | 11:53 | 12:23 | 12:53 | |
| Kempten, Memminger Str./Breite | 05:23 | 06:23 | 06:55 | | 07:25 | | 07:55 | | 08:25 | | 08:55 | | 09:25 | 09:55 | 10:25 | 10:55 | 11:25 | 11:55 | 12:25 | 12:55 | |
| Kempten, Oberwang | 05:24 | 06:24 | 06:56 | | 07:26 | | 07:56 | | 08:26 | | 08:56 | | 09:26 | 09:56 | 10:26 | 10:56 | 11:26 | 11:56 | 12:26 | 12:56 | |
| Kempten, An der Stiftsbleiche | 05:26 | 06:26 | 06:58 | | 07:28 | | 07:58 | | 08:28 | | 08:58 | | 09:28 | 09:58 | 10:28 | 10:58 | 11:28 | 11:58 | 12:28 | 12:58 | |
| Kempten, Diesel-/Porsche Str. | 05:30 | 06:30 | 07:02 | | 07:32 | | 08:02 | | 08:32 | | 09:02 | | 09:32 | 10:02 | 10:32 | 11:02 | 11:32 | 12:02 | 12:32 | 13:02 | |
| Kempten, Porsche Str./Hubweg | 05:31 | 06:31 | 07:03 | | 07:33 | | 08:03 | | 08:33 | | 09:03 | | 09:33 | 10:03 | 10:33 | 11:03 | 11:33 | 12:03 | 12:33 | 13:03 | |
| Kempten, Porsche-/Daimlerstr. | 05:32 | 06:32 | 07:04 | | 07:34 | | 08:04 | | 08:34 | | | | | | | | | | | | |

| Montag-Freitag | | | | | | | | | | | | | | | | | | | | | | | | | | |
|---|--------------|--------------|--------------|--------------|--------------|--------------|--------------|--------------|--------------|--------------|--------------|--------------|--------------|--------------|--------------|--------------|--------------|--------------|--------------|--------------|--------------|--------------|--------------|--------------|-------|-------|
| Route | R 1 | R 7 | R 3 | R 7 | R 1 | R 7 | R 3 | R 7 | R 1 | R 7 | R 3 | R 7 | R 1 | R 7 | R 3 | R 7 | R 1 | R 7 | R 1 | R 7 | R 1 | R 3 | R 3 | R 3 | | |
| Fahrzeitprofil | HVZ | HVZ | HVZ | HVZ | HVZ | HVZ | HVZ | HVZ | HVZ | HVZ | HVZ | HVZ | HVZ | HVZ | HVZ | HVZ | HVZ | NVZ | NVZ | NVZ | NVZ | SVZ | SVZ | SVZ | | |
| Kurs | 305 | 304 | 301 | 302 | 307 | 304 | 303 | 302 | 306 | 304 | 305 | 302 | 301 | 304 | 307 | 302 | 303 | 306 | 305 | 301 | 307 | 303 | 305 | 307 | | |
| Waltenhofen, Rauns | 12:31 | | | | 13:31 | | | | 14:31 | | | | 15:31 | | | | 16:31 | | 17:32 | | 18:32 | 19:09 | 20:09 | 21:09 | | |
| Waltenhofen, Illertalstr. | 12:32 | | | | 13:32 | | | | 14:32 | | | | 15:32 | | | | 16:32 | | 17:33 | | 18:33 | 19:10 | 20:10 | 21:10 | | |
| Waltenhofen, Zeller | 12:33 | | | | 13:33 | | | | 14:33 | | | | 15:33 | | | | 16:33 | | 17:34 | | 18:34 | 19:11 | 20:11 | 21:11 | | |
| Waltenhofen, Bahnhof | 12:34 | | | | 13:34 | | | | 14:34 | | | | 15:34 | | | | 16:34 | | 17:35 | | 18:35 | 19:12 | 20:12 | 21:12 | | |
| Waltenhofen, Paul-Zoll-Str. | | | 13:03 | | | | 14:03 | | | | 15:03 | | | | 16:03 | | | 17:03 | | 18:03 | | 19:14 | 20:14 | 21:14 | | |
| Waltenhofen, Stöberl | | | 13:04 | | | | 14:04 | | | | 15:04 | | | | 16:04 | | | 17:04 | | 18:04 | | 19:15 | 20:15 | 21:15 | | |
| Waltenhofen, Kirche | 12:36 | | 13:06 | | 13:36 | | 14:06 | | 14:36 | | 15:06 | | 15:36 | | 16:06 | | 16:36 | | 17:06 | | 17:37 | 18:06 | 18:37 | 19:17 | 20:17 | 21:17 |
| Waltenhofen, Fischener Str. | 12:37 | | 13:07 | | 13:37 | | 14:07 | | 14:37 | | 15:07 | | 15:37 | | 16:07 | | 16:37 | | 17:07 | | 17:38 | 18:07 | 18:38 | 19:18 | 20:18 | 21:18 |
| Waltenhofen, Schule | 12:38 | | 13:08 | | 13:38 | | 14:08 | | 14:38 | | 15:08 | | 15:38 | | 16:08 | | 16:38 | | 17:08 | | 17:39 | 18:08 | 18:39 | 19:19 | 20:19 | 21:19 |
| Waltenhofen, Sportpark | 12:39 | | 13:09 | | 13:39 | | 14:09 | | 14:39 | | 15:09 | | 15:39 | | 16:09 | | 16:39 | | 17:09 | | 17:40 | 18:09 | 18:40 | 19:20 | 20:20 | 21:20 |
| Lanzen, Kaufmarkt | | 12:54 | | 13:24 | | 13:54 | | 14:24 | | 14:54 | | 15:24 | | 15:54 | | 16:24 | | 17:10 | | 18:10 | | | | | | |
| Lanzen, Plabennec Str. | 12:40 | 12:55 | 13:10 | 13:25 | 13:40 | 13:55 | 14:10 | 14:25 | 14:40 | 14:55 | 15:10 | 15:25 | 15:40 | 15:55 | 16:10 | 16:25 | 16:40 | 17:11 | 17:41 | 18:11 | 18:41 | 19:21 | 20:21 | 21:21 | | |
| Hegge, Sportplatz | 12:41 | 12:56 | 13:11 | 13:26 | 13:41 | 13:56 | 14:11 | 14:26 | 14:41 | 14:56 | 15:11 | 15:26 | 15:41 | 15:56 | 16:11 | 16:26 | 16:41 | 17:12 | 17:42 | 18:12 | 18:42 | 19:22 | 20:22 | 21:22 | | |
| Hegge, Industrie-/Plab. | 12:42 | 12:57 | 13:12 | 13:27 | 13:42 | 13:57 | 14:12 | 14:27 | 14:42 | 14:57 | 15:12 | 15:27 | 15:42 | 15:57 | 16:12 | 16:27 | 16:42 | 17:13 | 17:43 | 18:13 | 18:43 | 19:23 | 20:23 | 21:23 | | |
| Hegge, Nestlé | 12:43 | 12:58 | 13:13 | 13:28 | 13:43 | 13:58 | 14:13 | 14:28 | 14:43 | 14:58 | 15:13 | 15:28 | 15:43 | 15:58 | 16:13 | 16:28 | 16:43 | 17:14 | 17:44 | 18:14 | 18:44 | 19:24 | 20:24 | 21:24 | | |
| Hegge, Ortsmitte | 12:45 | 13:00 | 13:15 | 13:30 | 13:45 | 14:00 | 14:15 | 14:30 | 14:45 | 15:00 | 15:15 | 15:30 | 15:45 | 16:00 | 16:15 | 16:30 | 16:45 | 17:16 | 17:46 | 18:16 | 18:46 | 19:25 | 20:25 | 21:25 | | |
| Hegge, Sudetenstr. | 12:46 | 13:01 | 13:16 | 13:31 | 13:46 | 14:01 | 14:16 | 14:31 | 14:46 | 15:01 | 15:16 | 15:31 | 15:46 | 16:01 | 16:16 | 16:31 | 16:46 | 17:17 | 17:47 | 18:17 | 18:47 | 19:26 | 20:26 | 21:26 | | |
| Hegge, Altersheim | 12:47 | 13:02 | 13:17 | 13:32 | 13:47 | 14:02 | 14:17 | 14:32 | 14:47 | 15:02 | 15:17 | 15:32 | 15:47 | 16:02 | 16:17 | 16:32 | 16:47 | 17:18 | 17:48 | 18:18 | 18:48 | 19:27 | 20:27 | 21:27 | | |
| Hegge, Friedhof | 12:49 | 13:04 | 13:19 | 13:34 | 13:49 | 14:04 | 14:19 | 14:34 | 14:49 | 15:04 | 15:19 | 15:34 | 15:49 | 16:04 | 16:19 | 16:34 | 16:49 | 17:20 | 17:50 | 18:20 | 18:50 | 19:29 | 20:29 | 21:29 | | |
| Kempten, Weißholz | 12:51 | 13:06 | 13:21 | 13:36 | 13:51 | 14:06 | 14:21 | 14:36 | 14:51 | 15:06 | 15:21 | 15:36 | 15:51 | 16:06 | 16:21 | 16:36 | 16:51 | 17:22 | 17:52 | 18:22 | 18:52 | 19:30 | 20:30 | 21:30 | | |
| Kempten, Eich | 12:53 | 13:08 | 13:23 | 13:38 | 13:53 | 14:08 | 14:23 | 14:38 | 14:53 | 15:08 | 15:23 | 15:38 | 15:53 | 16:08 | 16:23 | 16:38 | 16:53 | 17:24 | 17:54 | 18:24 | 18:54 | 19:31 | 20:31 | 21:31 | | |
| Kempten, Oberstd.Str./Adelharz | 12:55 | 13:10 | 13:25 | 13:40 | 13:55 | 14:10 | 14:25 | 14:40 | 14:55 | 15:10 | 15:25 | 15:40 | 15:55 | 16:10 | 16:25 | 16:40 | 16:55 | 17:26 | 17:56 | 18:26 | 18:56 | 19:33 | 20:33 | 21:33 | | |
| Kempten, Oberstd.Str./Im Moos | 12:56 | 13:11 | 13:26 | 13:41 | 13:56 | 14:11 | 14:26 | 14:41 | 14:56 | 15:11 | 15:26 | 15:41 | 15:56 | 16:11 | 16:26 | 16:41 | 16:56 | 17:27 | 17:57 | 18:27 | 18:57 | 19:34 | 20:34 | 21:34 | | |
| Kempten, Bfstr./Immenstädter Str. | 12:58 | 13:13 | 13:28 | 13:43 | 13:58 | 14:13 | 14:28 | 14:43 | 14:58 | 15:13 | 15:28 | 15:43 | 15:58 | 16:13 | 16:28 | 16:43 | 16:58 | 17:29 | 17:59 | 18:29 | 18:59 | 19:35 | 20:35 | 21:35 | | |
| Kempten, Hauptbahnhof | 13:01 | 13:16 | 13:31 | 13:46 | 14:01 | 14:16 | 14:31 | 14:46 | 15:01 | 15:16 | 15:31 | 15:46 | 16:01 | 16:16 | 16:31 | 16:46 | 17:01 | 17:32 | 18:02 | 18:32 | 19:02 | 19:36 | 20:36 | 21:36 | | |
| RB/RE/ALX nach Kaufbeuren (KBS 970) | 13:16 | | 13:41 | | | | | | 15:16 | | 15:41 | | | | | | 17:16 | | 18:09 | | 19:14 | | | | | |
| RB/RE/ALX nach Immenstadt (Oberstdorf/Lindau) (KBS 970) | 13:07 | 13:31 | | | | 14:31 | | | | 15:31 | | | | 16:31 | | | 17:09 | | | | | 19:50 | 20:48 | | | |
| RB nach Pfronten (KBS 973) | | | 13:34 | | | 14:34 | | | | 15:34 | | | | 16:34 | | | | | | | | 19:51 | 20:49 | | | |
| RB/RE nach Memmingen (KBS 975) | | | 13:34 | | | 14:35 | | | | 15:34 | | | | 16:35 | | | | | | | | | | | | |
| RB/RE/ALX aus Kaufbeuren (KBS 970) | | | 13:28 | | | 14:24 | | | | 15:28 | | | | 16:22 | | | | 17:28 | 17:55 | 18:29 | | | 20:25 | | | |
| RB/RE/ALX aus Immenstadt (Oberstdorf/Lindau) (KBS 970) | | 13:14 | | | | 14:30 | | | 15:14 | | | | | 16:30 | | | | 17:31 | | 18:31 | | | | | | |
| RB aus Pfronten (KBS 973) | | | 13:28 | | | 14:28 | | | | 15:28 | | | | 16:28 | | | | 17:28 | | 18:28 | | 19:28 | | | | |
| RB/RE aus Memmingen (KBS 975) | | | 13:26 | | | 14:26 | | | | 15:26 | | | | 16:26 | | | | | 17:55 | 18:25 | | 19:28 | 20:28 | | | |
| Kempten, Hauptbahnhof | 13:03 | 13:18 | 13:33 | 13:48 | 14:03 | 14:18 | 14:33 | 14:48 | 15:03 | 15:18 | 15:33 | 15:48 | 16:03 | 16:18 | 16:33 | 16:48 | 17:03 | 17:34 | 18:04 | 18:34 | 19:04 | 19:37 | 20:37 | 21:37 | | |
| Kempten, Bahnhofstr./Denkfabrik | 13:04 | 13:19 | 13:34 | 13:49 | 14:04 | 14:19 | 14:34 | 14:49 | 15:04 | 15:19 | 15:34 | 15:49 | 16:04 | 16:19 | 16:34 | 16:49 | 17:04 | 17:35 | 18:05 | 18:35 | 19:05 | 19:38 | 20:38 | 21:38 | | |
| Kempten, Bahnhofstr./Hochschule | 13:05 | 13:20 | 13:35 | 13:50 | 14:05 | 14:20 | 14:35 | 14:50 | 15:05 | 15:20 | 15:35 | 15:50 | 16:05 | 16:20 | 16:35 | 16:50 | 17:05 | 17:36 | 18:06 | 18:36 | 19:06 | 19:39 | 20:39 | 21:39 | | |
| Kempten, Bfstr./Forum Allgäu | 13:07 | 13:22 | 13:37 | 13:52 | 14:07 | 14:22 | 14:37 | 14:52 | 15:07 | 15:22 | 15:37 | 15:52 | 16:07 | 16:22 | 16:37 | 16:52 | 17:07 | 17:38 | 18:08 | 18:38 | 19:08 | 19:40 | 20:40 | 21:40 | | |
| Kempten, ZUM | 13:10 | 13:25 | 13:40 | 13:55 | 14:10 | 14:25 | 14:40 | 14:55 | 15:10 | 15:25 | 15:40 | 15:55 | 16:10 | 16:25 | 16:40 | 16:55 | 17:10 | 17:41 | 18:11 | 18:41 | 19:11 | 19:42 | 20:42 | 21:42 | | |
| Kempten, ZUM | 13:15 | | 13:45 | | 14:15 | | 14:45 | | 15:15 | | 15:45 | | 16:15 | | 16:45 | | 17:15 | 17:45 | 18:15 | 18:45 | 19:15 | 19:45 | | | | |
| Kempten, Residenzplatz | 13:17 | | 13:47 | | 14:17 | | 14:47 | | 15:17 | | 15:47 | | 16:17 | | 16:47 | | 17:17 | 17:47 | 18:17 | 18:47 | 19:17 | 19:46 | | | | |
| Kempten Memmingerstr./Traube | 13:19 | | 13:49 | | 14:19 | | 14:49 | | 15:19 | | 15:49 | | 16:19 | | 16:49 | | 17:19 | 17:49 | 18:19 | 18:49 | 19:19 | 19:47 | | | | |
| Kempten, Memminger Str./Engel | 13:20 | | 13:50 | | 14:20 | | 14:50 | | 15:20 | | 15:50 | | 16:20 | | 16:50 | | 17:20 | 17:50 | 18:20 | 18:50 | 19:20 | 19:48 | | | | |
| Kempten, Memminger Str./Madlen | 13:20 | | 13:50 | | 14:20 | | 14:50 | | 15:20 | | 15:50 | | 16:20 | | 16:50 | | 17:20 | 17:50 | 18:20 | 18:50 | 19:20 | 19:48 | | | | |
| D aus Thingers | 13:18 | | 13:48 | | 14:18 | | 14:48 | | 15:18 | | 15:48 | | 16:18 | | 16:48 | | | | | | | | | | | |
| Kempten, Henggeweg | 13:22 | | 13:52 | | 14:22 | | 14:52 | | 15:22 | | 15:52 | | 16:22 | | 16:52 | | 17:22 | 17:52 | 18:22 | 18:52 | 19:22 | 19:50 | | | | |
| Kempten, Memm.-/F.v.Ried Str. | 13:23 | | 13:53 | | 14:23 | | 14:53 | | 15:23 | | 15:53 | | 16:23 | | 16:53 | | 17:23 | 17:53 | 18:23 | 18:53 | 19:23 | 19:51 | | | | |
| Kempten, Memminger Str./Breite | 13:25 | | 13:55 | | 14:25 | | 14:55 | | 15:25 | | 15:55 | | 16:25 | | 16:55 | | 17:25 | 17:55 | 18:25 | 18:55 | 19:25 | 19:53 | | | | |
| Kempten, Oberwang | 13:26 | | 13:56 | | 14:26 | | 14:56 | | 15:26 | | 15:56 | | 16:26 | | 16:56 | | 17:26 | 17:56 | 18:26 | 18:56 | 19:26 | 19:54 | | | | |
| Kempten, An der Stiftsbleiche | 13:28 | | 13:58 | | 14:28 | | 14:58 | | 15:28 | | 15:58 | | 16:28 | | 16:58 | | 17:28 | 17:58 | 18:28 | 18:58 | 19:28 | 19:56 | | | | |
| Kempten, Diesel-/Porschestra. | 13:32 | | 14:02 | | 14:32 | | 15:02 | | 15:32 | | 16:02 | | 16:32 | | 17:02 | | 17:32 | 18:02 | 18:32 | 19:02 | 19:32 | 20:00 | | | | |
| Kempten, Porschestra./Hubweg | 13:33 | | 14:03 | | 14:33 | | 15:03 | | 15:33 | | 16:03 | | 16:33 | | 17:03 | | 17:33 | 18:03 | 18:33 | 19:03 | 19:33 | 20:01 | | | | |
| Kempten, Porsche-/Daimlerstr. | 13:34 | | 14:04 | | 14:34 | | 15:04 | | 15:34 | | 16:04 | | 16:34 | </ | | | | | | | | | | | | |

| Montag-Freitag | | C | | | | | | | | | | | | | | | | | | | | |
|---|--------------|--------------|--------------|--------------|--------------|--------------|--------------|--------------|--------------|--------------|--------------|--------------|--------------|--------------|--------------|--------------|--------------|--------------|--------------|--------------|--------------|-----|
| Route | R 8 | R 8 | R 4 | R 8 | R 4 | R 2 | R 4 | R 8 | R 4 | R 2 | R 4 | R 8 | R 2 | R 8 | R 2 | R 8 | R 2 | R 8 | R 2 | R 8 | R 8 | |
| Fahrzeitprofil | SVZ | SVZ | HVZ | HVZ | HVZ | HVZ | HVZ | HVZ | HVZ | HVZ | HVZ | HVZ | HVZ | HVZ | NVZ | NVZ | NVZ | NVZ | NVZ | NVZ | NVZ | HVZ |
| Kurs | 302 | 303 | 301 | 306 | 307 | 305 | 302 | 301 | 304 | 307 | 303 | 302 | 306 | 305 | 301 | 307 | 303 | 306 | 305 | 301 | 304 | |
| Leubas, An der Malstatt | | | 05:46 | | 06:16 | | 06:46 | | 07:16 | | 07:46 | | 08:16 | 08:46 | 09:17 | 09:47 | 10:17 | 10:47 | 11:17 | 11:47 | | |
| Kempten, Zeppelinstr. | | | 05:48 | | 06:18 | | 06:48 | | 07:18 | | 07:48 | | 08:18 | 08:48 | 09:19 | 09:49 | 10:19 | 10:49 | 11:19 | 11:49 | | |
| Kempten, Daimler-/Zeppelinstr | | | 05:49 | | 06:19 | | 06:49 | | 07:19 | | 07:49 | | 08:19 | 08:49 | 09:20 | 09:50 | 10:20 | 10:50 | 11:20 | 11:50 | | |
| Kempten, Daimlerstr./Hub | | | 05:50 | | 06:20 | | 06:50 | | 07:20 | | 07:50 | | 08:20 | 08:50 | 09:21 | 09:51 | 10:21 | 10:51 | 11:21 | 11:51 | | |
| Kempten, Daimler-/Benzstr. | | | 05:51 | | 06:21 | | 06:51 | | 07:21 | | 07:51 | | 08:21 | 08:51 | 09:22 | 09:52 | 10:22 | 10:52 | 11:22 | 11:52 | | |
| Kempten, Porsche-/Daimlerstr. | | | 05:52 | | 06:22 | | 06:52 | | 07:22 | | 07:52 | | 08:22 | 08:52 | 09:23 | 09:53 | 10:23 | 10:53 | 11:23 | 11:53 | | |
| Kempten, Porschestr./Hubweg | | | 05:53 | | 06:23 | | 06:53 | | 07:23 | | 07:53 | | 08:23 | 08:53 | 09:24 | 09:54 | 10:24 | 10:54 | 11:24 | 11:54 | | |
| Kempten, Diesel-/Porschestr. | | | 05:54 | | 06:24 | | 06:54 | | 07:24 | | 07:54 | | 08:24 | 08:54 | 09:25 | 09:55 | 10:25 | 10:55 | 11:25 | 11:55 | | |
| Kempten, An der Stiftsbleiche | | | 05:58 | | 06:28 | | 06:58 | | 07:28 | | 07:58 | | 08:28 | 08:58 | 09:29 | 09:59 | 10:29 | 10:59 | 11:29 | 11:59 | | |
| Kempten, Oberwang | | | 06:00 | | 06:30 | | 07:00 | | 07:30 | | 08:00 | | 08:30 | 09:00 | 09:31 | 10:01 | 10:31 | 11:01 | 11:31 | 12:01 | | |
| Kempten, Memminger Str./Breite | | | 06:01 | | 06:31 | | 07:01 | | 07:31 | | 08:01 | | 08:31 | 09:01 | 09:32 | 10:02 | 10:32 | 11:02 | 11:32 | 12:02 | | |
| Kempten, Memm.-/F.v.Ried Str. | | | 06:03 | | 06:33 | | 07:03 | | 07:33 | | 08:03 | | 08:33 | 09:03 | 09:34 | 10:04 | 10:34 | 11:04 | 11:34 | 12:04 | | |
| Kempten, Henggeweg | | | 06:04 | | 06:34 | | 07:04 | | 07:34 | | 08:04 | | 08:34 | 09:04 | 09:35 | 10:05 | 10:35 | 11:05 | 11:35 | 12:05 | | |
| D nach Thingers | | | | | 06:37 | | 07:07 | | 07:37 | | 08:07 | | 08:37 | 09:07 | | | | | | | | |
| Kempten, Memminger Str./Madlen | | | 06:06 | | 06:36 | | 07:06 | | 07:36 | | 08:06 | | 08:36 | 09:06 | 09:37 | 10:07 | 10:37 | 11:07 | 11:37 | 12:07 | | |
| Kempten, Prälat-Götz-Str. | | | 06:07 | | 06:37 | | 07:07 | | 07:37 | | 08:07 | | 08:37 | 09:07 | 09:38 | 10:08 | 10:38 | 11:08 | 11:38 | 12:08 | | |
| Kempten, Residenzplatz | | | 06:09 | | 06:39 | | 07:09 | | 07:39 | | 08:09 | | 08:39 | 09:09 | 09:40 | 10:10 | 10:40 | 11:10 | 11:40 | 12:10 | | |
| Kempten, ZUM | | | 06:10 | | 06:40 | | 07:10 | | 07:40 | | 08:10 | | 08:40 | 09:10 | 09:41 | 10:11 | 10:41 | 11:11 | 11:41 | 12:11 | | |
| Kempten, ZUM | 04:45 | 05:45 | 06:15 | 06:30 | 06:45 | 07:00 | 07:15 | 07:30 | 07:45 | 08:00 | 08:15 | 08:30 | 08:45 | 09:15 | 09:45 | 10:15 | 10:45 | 11:15 | 11:45 | 12:15 | 12:30 | |
| Kempten, Bfstr./Forum Allgäu | 04:46 | 05:46 | 06:17 | 06:32 | 06:47 | 07:02 | 07:17 | 07:32 | 07:47 | 08:02 | 08:17 | 08:32 | 08:47 | 09:17 | 09:47 | 10:17 | 10:47 | 11:17 | 11:47 | 12:17 | 12:32 | |
| Kempten, Bahnhofstr./Hochschule | 04:47 | 05:47 | 06:18 | 06:33 | 06:48 | 07:03 | 07:18 | 07:33 | 07:48 | 08:03 | 08:18 | 08:33 | 08:48 | 09:18 | 09:48 | 10:18 | 10:48 | 11:18 | 11:48 | 12:18 | 12:33 | |
| Kempten, Bahnhofstr./Denkfabrik | 04:48 | 05:48 | 06:19 | 06:34 | 06:49 | 07:04 | 07:19 | 07:34 | 07:49 | 08:04 | 08:19 | 08:34 | 08:49 | 09:19 | 09:49 | 10:19 | 10:49 | 11:19 | 11:49 | 12:19 | 12:34 | |
| Kempten, Hauptbahnhof | 04:49 | 05:49 | 06:20 | 06:35 | 06:50 | 07:05 | 07:20 | 07:35 | 07:50 | 08:05 | 08:20 | 08:35 | 08:50 | 09:20 | 09:50 | 10:20 | 10:50 | 11:20 | 11:50 | 12:20 | 12:35 | |
| RB/RE/ALX nach Kaufbeuren (KBS 970) | | 06:01 | | 06:48 | | | | | | | 08:32 | | | | | 10:32 | | | | | 12:32 | |
| RB/RE/ALX nach Immenstadt (Oberstdorf/Lindau) (KBS 970) | | 05:58 | 06:25 | | | | 07:29 | | 08:00 | | 08:28 | | | 09:31 | | 10:31 | | 11:31 | | 12:31 | 12:47 | |
| RB nach Pfronten (KBS 973) | | | | | | | 07:34 | | | | 08:34 | | | 09:34 | | 10:34 | | 11:34 | | | | |
| RB/RE nach Memmingen (KBS 975) | | 05:56 | | 06:41 | | | 07:34 | | | | 08:35 | | | 09:34 | | | | 11:34 | | | 12:35 | |
| RB/RE/ALX aus Kaufbeuren (KBS 970) | | | | | | | 07:26 | | 07:57 | | 08:22 | 08:48 | | | | 10:46 | | | | | | |
| RB/RE/ALX aus Immenstadt (Oberstdorf/Lindau) (KBS 970) | | 05:45 | | 06:46 | | | 07:17 | | 08:00 | | 08:30 | | | 09:14 | | | | 11:14 | | | 12:30 | |
| RB aus Pfronten (KBS 973) | | | | | | | 07:07 | | 07:46 | | 08:28 | | | | | | | | | | 12:28 | |
| RB/RE aus Memmingen (KBS 975) | | | | 06:33 | | | 07:17 | | 07:57 | | 08:26 | | | | | | | | | | 12:26 | |
| Kempten, Hauptbahnhof | 04:50 | 05:50 | 06:22 | 06:37 | 06:52 | 07:07 | 07:22 | 07:37 | 07:52 | 08:07 | 08:22 | 08:37 | 08:52 | 09:22 | 09:52 | 10:22 | 10:52 | 11:22 | 11:52 | 12:22 | 12:37 | |
| Kempten, Bfstr./Immenstädter Str. | 04:51 | 05:51 | 06:23 | 06:38 | 06:53 | 07:08 | 07:23 | 07:38 | 07:53 | 08:08 | 08:23 | 08:38 | 08:53 | 09:23 | 09:53 | 10:23 | 10:53 | 11:23 | 11:53 | 12:23 | 12:38 | |
| Kempten, Oberstd.Str./Im Moos | 04:52 | 05:52 | 06:24 | 06:39 | 06:54 | 07:09 | 07:24 | 07:39 | 07:54 | 08:09 | 08:24 | 08:39 | 08:54 | 09:24 | 09:54 | 10:24 | 10:54 | 11:24 | 11:54 | 12:24 | 12:39 | |
| Kempten, Oberstd.Str./Adelharz | 04:53 | 05:53 | 06:25 | 06:40 | 06:55 | 07:10 | 07:25 | 07:40 | 07:55 | 08:10 | 08:25 | 08:40 | 08:55 | 09:25 | 09:55 | 10:25 | 10:55 | 11:25 | 11:55 | 12:25 | 12:40 | |
| Kempten, Eich | 04:55 | 05:55 | 06:27 | 06:42 | 06:57 | 07:12 | 07:27 | 07:42 | 07:57 | 08:12 | 08:27 | 08:42 | 08:57 | 09:27 | 09:57 | 10:27 | 10:57 | 11:27 | 11:57 | 12:27 | 12:42 | |
| Kempten, Weißholz | 04:56 | 05:56 | 06:28 | 06:43 | 06:58 | 07:13 | 07:28 | 07:43 | 07:58 | 08:13 | 08:28 | 08:43 | 08:58 | 09:28 | 09:58 | 10:28 | 10:58 | 11:28 | 11:58 | 12:28 | 12:43 | |
| Hegge, Friedhof | 04:57 | 05:57 | 06:29 | 06:44 | 06:59 | 07:14 | 07:29 | 07:44 | 07:59 | 08:14 | 08:29 | 08:44 | 08:59 | 09:29 | 09:59 | 10:29 | 10:59 | 11:29 | 11:59 | 12:29 | 12:44 | |
| Hegge, Altersheim | 04:58 | 05:58 | 06:30 | 06:45 | 07:00 | 07:15 | 07:30 | 07:45 | 08:00 | 08:15 | 08:30 | 08:45 | 09:00 | 09:30 | 10:00 | 10:30 | 11:00 | 11:30 | 12:00 | 12:30 | 12:45 | |
| Hegge, Sudetenstr. | 04:59 | 05:59 | 06:31 | 06:46 | 07:01 | 07:16 | 07:31 | 07:46 | 08:01 | 08:16 | 08:31 | 08:46 | 09:01 | 09:31 | 10:01 | 10:31 | 11:01 | 11:31 | 12:01 | 12:31 | 12:46 | |
| Hegge, Ortsmitte | 05:00 | 06:00 | 06:32 | 06:47 | 07:02 | 07:17 | 07:32 | 07:47 | 08:02 | 08:17 | 08:32 | 08:47 | 09:02 | 09:32 | 10:02 | 10:32 | 11:02 | 11:32 | 12:02 | 12:32 | 12:47 | |
| Hegge, Nestlé | 05:01 | 06:01 | 06:33 | 06:48 | 07:03 | 07:18 | 07:33 | 07:48 | 08:03 | 08:18 | 08:33 | 08:48 | 09:03 | 09:33 | 10:03 | 10:33 | 11:03 | 11:33 | 12:03 | 12:33 | 12:48 | |
| Hegge, Sportplatz | 05:02 | 06:02 | 06:34 | 06:49 | 07:04 | 07:19 | 07:34 | 07:49 | 08:04 | 08:19 | 08:34 | 08:49 | 09:04 | 09:34 | 10:04 | 10:34 | 11:04 | 11:34 | 12:04 | 12:34 | 12:49 | |
| Lanzen, Plabennec Str. | 05:03 | 06:03 | 06:35 | 06:50 | 07:05 | 07:20 | 07:35 | 07:50 | 08:05 | 08:20 | 08:35 | 08:50 | 09:05 | 09:35 | 10:05 | 10:35 | 11:05 | 11:35 | 12:05 | 12:35 | 12:50 | |
| Lanzen, Kaufmarkt | | | | 06:51 | | | | 07:51 | | | | 08:51 | | 09:36 | | 10:36 | | 11:36 | | 12:36 | 12:51 | |
| Waltenhofen, Sportpark | 05:04 | 06:04 | 06:36 | | 07:06 | 07:21 | 07:36 | | 08:06 | 08:21 | 08:36 | | 09:06 | 09:37 | 10:06 | 10:37 | 11:06 | 11:37 | 12:06 | 12:37 | | |
| Waltenhofen, Schule | 05:05 | 06:05 | 06:37 | | 07:07 | 07:22 | 07:37 | | 08:07 | 08:22 | 08:37 | | 09:07 | 09:38 | 10:07 | 10:38 | 11:07 | 11:38 | 12:07 | 12:38 | | |
| Waltenhofen, Fischener Str. | 05:06 | 06:06 | 06:38 | | 07:08 | 07:23 | 07:38 | | 08:08 | 08:23 | 08:38 | | 09:08 | 09:39 | 10:08 | 10:39 | 11:08 | 11:39 | 12:08 | 12:39 | | |
| Waltenhofen, Kirche | 05:07 | 06:07 | 06:39 | | 07:09 | 07:24 | 07:39 | | 08:09 | 08:24 | 08:39 | | 09:09 | 09:40 | 10:09 | 10:40 | 11:09 | 11:40 | 12:09 | 12:40 | | |
| Waltenhofen, Stöberl | 05:09 | 06:09 | 06:41 | | 07:11 | | 07:41 | | 08:11 | | 08:41 | | 09:42 | | 10:42 | | 11:42 | | 12:42 | | | |
| Waltenhofen, Paul-Zoll-Str. | 05:10 | 06:10 | 06:42 | | 07:12 | | 07:42 | | 08:12 | | 08:42 | | 09:43 | | 10:43 | | | | | | | |

| Montag-Freitag | | | | | | | | | | | | | | | | | | | | | | | | | | |
|--|--------------|--------------|--------------|--------------|--------------|--------------|--------------|--------------|--------------|--------------|--------------|--------------|--------------|--------------|--------------|--------------|--------------|--------------|--------------|--------------|--------------|--------------|--------------|--------------|--------------|--------------|
| Route | R 2 | R 8 | R 4 | R 8 | R 2 | R 8 | R 4 | R 8 | R 2 | R 8 | R 4 | R 8 | R 2 | R 8 | R 4 | R 8 | R 2 | R 4 | R 6 | R 8 | R 8 | R 8 | R 8 | R 2 | R 8 | R 2 |
| Fahrzeitprofil | HVZ | HVZ | HVZ | HVZ | HVZ | HVZ | HVZ | HVZ | HVZ | HVZ | HVZ | HVZ | HVZ | HVZ | HVZ | HVZ | HVZ | HVZ | NVZ | NVZ | NVZ | NVZ | SVZ | SVZ | SVZ | SVZ |
| Kurs | 307 | 302 | 303 | 304 | 306 | 302 | 305 | 304 | 301 | 302 | 307 | 304 | 303 | 302 | 306 | 304 | 305 | 301 | 307 | 303 | 306 | 305 | 307 | 303 | 305 | 307 |
| Leubas, An der Malstatt | 12:16 | | 12:46 | | 13:16 | | 13:46 | | 14:16 | | 14:46 | | 15:16 | | 15:46 | | 16:16 | 16:46 | 17:17 | 17:47 | 18:17 | 18:47 | 19:50 | 20:20 | | |
| Kempten, Zeppelinstr. | 12:18 | | 12:48 | | 13:18 | | 13:48 | | 14:18 | | 14:48 | | 15:18 | | 15:48 | | 16:18 | 16:48 | 17:19 | 17:49 | 18:19 | 18:49 | 19:51 | 20:21 | | |
| Kempten, Daimler-/Zeppelinstr | 12:19 | | 12:49 | | 13:19 | | 13:49 | | 14:19 | | 14:49 | | 15:19 | | 15:49 | | 16:19 | 16:49 | 17:20 | 17:50 | 18:20 | 18:50 | 19:52 | 20:22 | | |
| Kempten, Daimlerstr./Hub | 12:20 | | 12:50 | | 13:20 | | 13:50 | | 14:20 | | 14:50 | | 15:20 | | 15:50 | | 16:20 | 16:50 | 17:21 | 17:51 | 18:21 | 18:51 | 19:53 | 20:23 | | |
| Kempten, Daimler-/Benzstr. | 12:21 | | 12:51 | | 13:21 | | 13:51 | | 14:21 | | 14:51 | | 15:21 | | 15:51 | | 16:21 | 16:51 | 17:22 | 17:52 | 18:22 | 18:52 | 19:54 | 20:24 | | |
| Kempten, Porsche-/Daimlerstr. | 12:22 | | 12:52 | | 13:22 | | 13:52 | | 14:22 | | 14:52 | | 15:22 | | 15:52 | | 16:22 | 16:52 | 17:23 | 17:53 | 18:23 | 18:53 | 19:55 | 20:25 | | |
| Kempten, Porschestr./Hubweg | 12:23 | | 12:53 | | 13:23 | | 13:53 | | 14:23 | | 14:53 | | 15:23 | | 15:53 | | 16:23 | 16:53 | 17:24 | 17:54 | 18:24 | 18:54 | 19:56 | 20:26 | | |
| Kempten, Diesel-/Porschestr. | 12:24 | | 12:54 | | 13:24 | | 13:54 | | 14:24 | | 14:54 | | 15:24 | | 15:54 | | 16:24 | 16:54 | 17:25 | 17:55 | 18:25 | 18:55 | 19:57 | 20:27 | | |
| Kempten, An der Stiftsbleiche | 12:28 | | 12:58 | | 13:28 | | 13:58 | | 14:28 | | 14:58 | | 15:28 | | 15:58 | | 16:28 | 16:58 | 17:29 | 17:59 | 18:29 | 18:59 | 20:01 | 20:31 | | |
| Kempten, Oberwang | 12:30 | | 13:00 | | 13:30 | | 14:00 | | 14:30 | | 15:00 | | 15:30 | | 16:00 | | 16:30 | 17:00 | 17:31 | 18:01 | 18:31 | 19:01 | 20:03 | 20:33 | | |
| Kempten, Memminger Str./Breite | 12:31 | | 13:01 | | 13:31 | | 14:01 | | 14:31 | | 15:01 | | 15:31 | | 16:01 | | 16:31 | 17:01 | 17:32 | 18:02 | 18:32 | 19:02 | 20:04 | 20:34 | | |
| Kempten, Memm.-/F.v.Ried Str. | 12:33 | | 13:03 | | 13:33 | | 14:03 | | 14:33 | | 15:03 | | 15:33 | | 16:03 | | 16:33 | 17:03 | 17:34 | 18:04 | 18:34 | 19:04 | 20:06 | 20:36 | | |
| Kempten, Hengweg | 12:34 | | 13:04 | | 13:34 | | 14:04 | | 14:34 | | 15:04 | | 15:34 | | 16:04 | | 16:34 | 17:04 | 17:35 | 18:05 | 18:35 | 19:05 | 20:07 | 20:37 | | |
| <i>D nach Thingers</i> | 12:37 | | 13:07 | | 13:37 | | 14:07 | | 14:37 | | 15:07 | | 15:37 | | 16:07 | | 16:37 | 17:07 | | | | | 20:21 | | | |
| Kempten, Memminger Str./Madlen | 12:36 | | 13:06 | | 13:36 | | 14:06 | | 14:36 | | 15:06 | | 15:36 | | 16:06 | | 16:36 | 17:06 | 17:37 | 18:07 | 18:37 | 19:07 | 20:09 | 20:39 | | |
| Kempten, Prälät-Götz-Str. | 12:37 | | 13:07 | | 13:37 | | 14:07 | | 14:37 | | 15:07 | | 15:37 | | 16:07 | | 16:37 | 17:07 | 17:38 | 18:08 | 18:38 | 19:08 | 20:10 | 20:40 | | |
| Kempten, Residenzplatz | 12:39 | | 13:09 | | 13:39 | | 14:09 | | 14:39 | | 15:09 | | 15:39 | | 16:09 | | 16:39 | 17:09 | 17:40 | 18:10 | 18:40 | 19:10 | 20:11 | 20:41 | | |
| Kempten, ZUM | 12:40 | | 13:10 | | 13:40 | | 14:10 | | 14:40 | | 15:10 | | 15:40 | | 16:10 | | 16:40 | 17:10 | 17:41 | 18:11 | 18:41 | 19:11 | 20:12 | 20:42 | | |
| Kempten, ZUM | 12:45 | 13:00 | 13:15 | 13:30 | 13:45 | 14:00 | 14:15 | 14:30 | 14:45 | 15:00 | 15:15 | 15:30 | 15:45 | 16:00 | 16:15 | 16:30 | 16:45 | 17:15 | 17:45 | 18:15 | 18:45 | 19:15 | 20:15 | 20:45 | 21:15 | 21:45 |
| Kempten, Bfstr./Forum Allgäu | 12:47 | 13:02 | 13:17 | 13:32 | 13:47 | 14:02 | 14:17 | 14:32 | 14:47 | 15:02 | 15:17 | 15:32 | 15:47 | 16:02 | 16:17 | 16:32 | 16:47 | 17:17 | 17:47 | 18:17 | 18:47 | 19:17 | 20:16 | 20:46 | 21:16 | 21:46 |
| Kempten, Bahnhofstr./Hochschule | 12:48 | 13:03 | 13:18 | 13:33 | 13:48 | 14:03 | 14:18 | 14:33 | 14:48 | 15:03 | 15:18 | 15:33 | 15:48 | 16:03 | 16:18 | 16:33 | 16:48 | 17:18 | 17:48 | 18:18 | 18:48 | 19:18 | 20:17 | 20:47 | 21:17 | 21:47 |
| Kempten, Bahnhofstr./Denkfabrik | 12:49 | 13:04 | 13:19 | 13:34 | 13:49 | 14:04 | 14:19 | 14:34 | 14:49 | 15:04 | 15:19 | 15:34 | 15:49 | 16:04 | 16:19 | 16:34 | 16:49 | 17:19 | 17:49 | 18:19 | 18:49 | 19:19 | 20:18 | 20:48 | 21:18 | 21:48 |
| Kempten, Hauptbahnhof | 12:50 | 13:05 | 13:20 | 13:35 | 13:50 | 14:05 | 14:20 | 14:35 | 14:50 | 15:05 | 15:20 | 15:35 | 15:50 | 16:05 | 16:20 | 16:35 | 16:50 | 17:20 | 17:50 | 18:20 | 18:50 | 19:20 | 20:19 | 20:49 | 21:19 | 21:49 |
| <i>RB/RE/ALX nach Kaufbeuren (KBS 970)</i> | | 13:16 | | 13:41 | | | 14:32 | | | 15:16 | | | 15:41 | | | 16:17 | 16:32 | | | | | 19:35 | | | 21:14 | 22:12 |
| <i>RB/RE/ALX nach Immenstadt (Oberstdorf/Lindau) (KBS 970)</i> | | | 13:31 | | | | 14:31 | 14:47 | | | 15:31 | | | | 16:31 | 16:47 | | 17:31 | 17:58 | 18:32 | | 19:33 | | | 21:54 | |
| <i>RB nach Pfronten (KBS 973)</i> | 13:03 | | 13:34 | | | | 14:34 | | | | 15:34 | | | | 16:34 | | | 17:34 | | 18:34 | | | | | 22:53 | |
| <i>RB/RE nach Memmingen (KBS 975)</i> | 13:02 | | 13:34 | | | | 14:35 | | | | 15:34 | | | | 16:35 | | | 17:34 | | 18:34 | | 19:34 | 20:34 | | | 21:55 |
| <i>RB/RE/ALX aus Kaufbeuren (KBS 970)</i> | 12:46 | | | 13:28 | | | 14:24 | 14:46 | | | 15:28 | | | | 16:22 | 16:46 | | | | | 18:46 | | | 20:46 | 21:52 | |
| <i>RB/RE/ALX aus Immenstadt (Oberstdorf/Lindau) (KBS 970)</i> | | | 13:14 | 13:31 | | | 14:30 | | | 15:14 | 15:31 | | | | 16:30 | | 17:14 | | | | | 19:12 | | 20:31 | 21:50 | |
| <i>RB aus Pfronten (KBS 973)</i> | | | | 13:28 | | | 14:28 | | | | 15:28 | | | | 16:28 | | | | | | | | | | 21:10 | |
| <i>RB/RE aus Memmingen (KBS 975)</i> | | | | 13:26 | | | 14:26 | | | | 15:26 | | | | 16:26 | | 17:07 | | | | | | | 20:28 | 21:29 | |
| Kempten, Hauptbahnhof | 12:52 | 13:07 | 13:22 | 13:37 | 13:52 | 14:07 | 14:22 | 14:37 | 14:52 | 15:07 | 15:22 | 15:37 | 15:52 | 16:07 | 16:22 | 16:37 | 16:52 | 17:22 | 17:52 | 18:22 | 18:52 | 19:22 | 20:20 | | 21:20 | |
| Kempten, Bfstr./Immenstädter Str. | 12:53 | 13:08 | 13:23 | 13:38 | 13:53 | 14:08 | 14:23 | 14:38 | 14:53 | 15:08 | 15:23 | 15:38 | 15:53 | 16:08 | 16:23 | 16:38 | 16:53 | 17:23 | 17:53 | 18:23 | 18:53 | 19:23 | 20:21 | | 21:21 | |
| Kempten, Oberstd.Str./Im Moos | 12:54 | 13:09 | 13:24 | 13:39 | 13:54 | 14:09 | 14:24 | 14:39 | 14:54 | 15:09 | 15:24 | 15:39 | 15:54 | 16:09 | 16:24 | 16:39 | 16:54 | 17:24 | 17:54 | 18:24 | 18:54 | 19:24 | 20:22 | | 21:22 | |
| Kempten, Oberstd.Str./Adelharz | 12:55 | 13:10 | 13:25 | 13:40 | 13:55 | 14:10 | 14:25 | 14:40 | 14:55 | 15:10 | 15:25 | 15:40 | 15:55 | 16:10 | 16:25 | 16:40 | 16:55 | 17:25 | 17:55 | 18:25 | 18:55 | 19:25 | 20:23 | | 21:23 | |
| Kempten, Eich | 12:57 | 13:12 | 13:27 | 13:42 | 13:57 | 14:12 | 14:27 | 14:42 | 14:57 | 15:12 | 15:27 | 15:42 | 15:57 | 16:12 | 16:27 | 16:42 | 16:57 | 17:27 | 17:57 | 18:27 | 18:57 | 19:27 | 20:25 | | 21:25 | |
| Kempten, Weißholz | 12:58 | 13:13 | 13:28 | 13:43 | 13:58 | 14:13 | 14:28 | 14:43 | 14:58 | 15:13 | 15:28 | 15:43 | 15:58 | 16:13 | 16:28 | 16:43 | 16:58 | 17:28 | 17:58 | 18:28 | 18:58 | 19:28 | 20:26 | | 21:26 | |
| Hegge, Friedhof | 12:59 | 13:14 | 13:29 | 13:44 | 13:59 | 14:14 | 14:29 | 14:44 | 14:59 | 15:14 | 15:29 | 15:44 | 15:59 | 16:14 | 16:29 | 16:44 | 16:59 | 17:29 | 17:59 | 18:29 | 18:59 | 19:29 | 20:27 | | 21:27 | |
| Hegge, Altersheim | 13:00 | 13:15 | 13:30 | 13:45 | 14:00 | 14:15 | 14:30 | 14:45 | 15:00 | 15:15 | 15:30 | 15:45 | 16:00 | 16:15 | 16:30 | 16:45 | 17:00 | 17:30 | 18:00 | 18:30 | 19:00 | 19:30 | 20:28 | | 21:28 | |
| Hegge, Sudetenstr. | 13:01 | 13:16 | 13:31 | 13:46 | 14:01 | 14:16 | 14:31 | 14:46 | 15:01 | 15:16 | 15:31 | 15:46 | 16:01 | 16:16 | 16:31 | 16:46 | 17:01 | 17:31 | 18:01 | 18:31 | 19:01 | 19:31 | 20:29 | | 21:29 | |
| Hegge, Ortsmitte | 13:02 | 13:17 | 13:32 | 13:47 | 14:02 | 14:17 | 14:32 | 14:47 | 15:02 | 15:17 | 15:32 | 15:47 | 16:02 | 16:17 | 16:32 | 16:47 | 17:02 | 17:32 | 18:02 | 18:32 | 19:02 | 19:32 | 20:30 | | 21:30 | |
| Hegge, Nestlé | 13:03 | 13:18 | 13:33 | 13:48 | 14:03 | 14:18 | 14:33 | 14:48 | 15:03 | 15:18 | 15:33 | 15:48 | 16:03 | 16:18 | 16:33 | 16:48 | 17:03 | 17:33 | 18:03 | 18:33 | 19:03 | 19:33 | 20:31 | | 21:31 | |
| Hegge, Sportplatz | 13:04 | 13:19 | 13:34 | 13:49 | 14:04 | 14:19 | 14:34 | 14:49 | 15:04 | 15:19 | 15:34 | 15:49 | 16:04 | 16:19 | 16:34 | 16:49 | 17:04 | 17:34 | 18:04 | 18:34 | 19:04 | 19:34 | 20:32 | | 21:32 | |
| Lanzen, Plabennec Str. | 13:05 | 13:20 | 13:35 | 13:50 | 14:05 | 14:20 | 14:35 | 14:50 | 15:05 | 15:20 | 15:35 | 15:50 | 16:05 | 16:20 | 16:35 | 16:50 | 17:05 | 17:35 | 18:05 | 18:35 | 19:05 | 19:35 | 20:33 | | 21:33 | |
| Lanzen, Kaufmarkt | | 13:21 | | 13:51 | | 14:21 | | 14:51 | | 15:21 | | 15:51 | | 16:21 | | 16:51 | | | 18:06 | | 19:06 | | | | | |
| Waltenhofen, Sportpark | 13:06 | | 13:36 | | 14:06 | | 14:36 | | 15:06 | | 15:36 | | 16:06 | | 16:36 | | 17:06 | 17:36 | 18:07 | 18:36 | | 19:36 | 20:34 | | 21:34 | |
| Waltenhofen, Schule | 13:07 | | 13:37 | | 14:07 | | 14:37 | | 15:07 | | 15:37 | | 16:07 | | 16:37 | | 17:07 | 17:37 | 18:08 | 18:37 | | 19:37 | 20:35 | | 21:35 | |
| Waltenhofen, Fischener Str. | 13:08 | | 13:38 | | 14:08 | | 14:38 | | 15:08 | | 15:38 | | 16:08 | | 16:38 | | 17:08 | 17:38 | 18:09 | 18:38 | | 19:38 | 20:36 | | 21:36 | |

| Montag-Freitag | | | | | | | | | | | | | | | | | | | | | | | | | |
|---|--------------|--------------|--------------|--------------|--------------|--------------|--------------|--------------|--------------|--------------|--------------|--------------|--------------|--------------|--------------|--------------|--------------|--------------|--------------|--------------|--------------|--------------|--------------|--------------|--------------|
| Route | R 1 | R 1 | R 1 | R 1 | R 3 | R 1 | R 1 | R 1 | R 1 | R 1 | R 1 | R 1 | R 1 | R 1 | R 1 | R 1 | R 1 | R 1 | R 1 | R 1 | R 1 | R 1 | R 1 | R 1 | |
| Fahrzeitprofil | HVZ | HVZ | HVZ | HVZ | HVZ | HVZ | HVZ | HVZ | HVZ | HVZ | HVZ | HVZ | HVZ | HVZ | HVZ | HVZ | HVZ | HVZ | HVZ | NVZ | NVZ | NVZ | SVZ | SVZ | SVZ |
| Kurs | 407 | 406 | 401 | 403 | 404 | 405 | 402 | 407 | 406 | 401 | 403 | 404 | 405 | 402 | 407 | 406 | 401 | 403 | 404 | 402 | 406 | 403 | 404 | 406 | 404 |
| Durach, Vorwald-/Grüntenstr. | 12:14 | 12:29 | 12:44 | 12:59 | | 13:29 | 13:44 | 13:59 | 14:14 | 14:29 | 14:44 | 14:59 | 15:14 | 15:29 | 15:44 | 15:59 | 16:14 | 16:29 | 16:44 | 17:15 | 17:45 | 18:15 | 18:50 | 19:50 | 20:50 |
| Durach, Oberhoferstr. | 12:15 | 12:30 | 12:45 | 13:00 | | 13:30 | 13:45 | 14:00 | 14:15 | 14:30 | 14:45 | 15:00 | 15:15 | 15:30 | 15:45 | 16:00 | 16:15 | 16:30 | 16:45 | 17:16 | 17:46 | 18:16 | 18:51 | 19:51 | 20:51 |
| Durach, Oberhoferstr./Heimkehr | 12:16 | 12:31 | 12:46 | 13:01 | | 13:31 | 13:46 | 14:01 | 14:16 | 14:31 | 14:46 | 15:01 | 15:16 | 15:31 | 15:46 | 16:01 | 16:16 | 16:31 | 16:46 | 17:17 | 17:47 | 18:17 | 18:52 | 19:52 | 20:52 |
| Durach, Halde | | | | | 13:14 | | | | | | | | | | | | | | | | | | | | |
| Durach, Halde Haus 28 | | | | | 13:15 | | | | | | | | | | | | | | | | | | | | |
| Durach, Mühlenplatz | | | | | 13:16 | | | | | | | | | | | | | | | | | | | | |
| Durach, Ortsmitte | 12:17 | 12:32 | 12:47 | 13:02 | 13:17 | 13:32 | 13:47 | 14:02 | 14:17 | 14:32 | 14:47 | 15:02 | 15:17 | 15:32 | 15:47 | 16:02 | 16:17 | 16:32 | 16:47 | 17:18 | 17:48 | 18:18 | 18:53 | 19:53 | 20:53 |
| Durach, Karlsbergerstraße | 12:18 | 12:33 | 12:48 | 13:03 | 13:18 | 13:33 | 13:48 | 14:03 | 14:18 | 14:33 | 14:48 | 15:03 | 15:18 | 15:33 | 15:48 | 16:03 | 16:18 | 16:33 | 16:48 | 17:19 | 17:49 | 18:19 | 18:54 | 19:54 | 20:54 |
| Durach Am Hungersberg | 12:19 | 12:34 | 12:49 | 13:04 | 13:19 | 13:34 | 13:49 | 14:04 | 14:19 | 14:34 | 14:49 | 15:04 | 15:19 | 15:34 | 15:49 | 16:04 | 16:19 | 16:34 | 16:49 | 17:20 | 17:50 | 18:20 | 18:55 | 19:55 | 20:55 |
| Miesenbach | 12:20 | 12:35 | 12:50 | 13:05 | 13:20 | 13:35 | 13:50 | 14:05 | 14:20 | 14:35 | 14:50 | 15:05 | 15:20 | 15:35 | 15:50 | 16:05 | 16:20 | 16:35 | 16:50 | 17:21 | 17:51 | 18:21 | 18:56 | 19:56 | 20:56 |
| Kempten Hehle | 12:21 | 12:36 | 12:51 | 13:06 | 13:21 | 13:36 | 13:51 | 14:06 | 14:21 | 14:36 | 14:51 | 15:06 | 15:21 | 15:36 | 15:51 | 16:06 | 16:21 | 16:36 | 16:51 | 17:22 | 17:52 | 18:22 | 18:57 | 19:57 | 20:57 |
| Kempten, Durach.Str./Heubachh | 12:22 | 12:37 | 12:52 | 13:07 | 13:22 | 13:37 | 13:52 | 14:07 | 14:22 | 14:37 | 14:52 | 15:07 | 15:22 | 15:37 | 15:52 | 16:07 | 16:22 | 16:37 | 16:52 | 17:23 | 17:53 | 18:23 | 18:58 | 19:58 | 20:58 |
| Kempten, Duracher Str./Kolonie | 12:23 | 12:38 | 12:53 | 13:08 | 13:23 | 13:38 | 13:53 | 14:08 | 14:23 | 14:38 | 14:53 | 15:08 | 15:23 | 15:38 | 15:53 | 16:08 | 16:23 | 16:38 | 16:53 | 17:24 | 17:54 | 18:24 | 18:59 | 19:59 | 20:59 |
| Kempten, Dur.Str./Alte Gemeinde | 12:24 | 12:39 | 12:54 | 13:09 | 13:24 | 13:39 | 13:54 | 14:09 | 14:24 | 14:39 | 14:54 | 15:09 | 15:24 | 15:39 | 15:54 | 16:09 | 16:24 | 16:39 | 16:54 | 17:25 | 17:55 | 18:25 | 19:00 | 20:00 | 21:00 |
| Kempten, Bahnhofstr./Denkfabrik | 12:30 | 12:45 | 13:00 | 13:15 | 13:30 | 13:45 | 14:00 | 14:15 | 14:30 | 14:45 | 15:00 | 15:15 | 15:30 | 15:45 | 16:00 | 16:15 | 16:30 | 16:45 | 17:00 | 17:31 | 18:01 | 18:31 | 19:05 | 20:05 | 21:05 |
| Kempten, Hauptbahnhof | 12:31 | 12:46 | 13:01 | 13:16 | 13:31 | 13:46 | 14:01 | 14:16 | 14:31 | 14:46 | 15:01 | 15:16 | 15:31 | 15:46 | 16:01 | 16:16 | 16:31 | 16:46 | 17:01 | 17:32 | 18:02 | 18:32 | 19:06 | 20:06 | 21:06 |
| RB/RE/ALX nach Kaufbeuren (KBS 970) | | | 13:16 | | 13:41 | | | | | | 15:16 | | 15:41 | | | | | | 17:16 | | 18:09 | | 19:14 | 20:12 | 21:14 |
| RB/RE/ALX nach Immenstadt (Oberstdorf/Lindau) (KBS 970) | | | 13:07 | 13:31 | | | | 14:31 | | | | 15:31 | | | 16:31 | | | 17:09 | | | | | | | |
| RB nach Pfronten (KBS 973) | | | | | 13:34 | | | 14:34 | | | | 15:34 | | | 16:34 | | | 17:34 | | | | | | | |
| RB/RE nach Memmingen (KBS 975) | 12:35 | | | | 13:34 | | | 14:35 | | | | 15:34 | | | 16:35 | | | 17:35 | | | | | | | |
| RB/RE/ALX aus Kaufbeuren (KBS 970) | 12:21 | | | | 13:28 | | | 14:24 | | | | 15:28 | | | 16:22 | | | 17:28 | 17:55 | 18:29 | | | | | |
| RB/RE/ALX aus Immenstadt (Oberstdorf/Lindau) (KBS 970) | 12:30 | | | 13:14 | | | | 14:30 | | | 15:14 | | | 16:30 | | | 17:31 | | 18:31 | | | | | | |
| RB aus Pfronten (KBS 973) | 12:28 | | | | 13:28 | | | 14:28 | | | | 15:28 | | | 16:28 | | | 17:28 | | 18:28 | | | | | |
| RB/RE aus Memmingen (KBS 975) | 12:26 | | | | 13:26 | | | 14:26 | | | | 15:26 | | | 16:26 | | | 17:26 | | 17:55 | 18:25 | | | | |
| Kempten, Hauptbahnhof | 12:33 | 12:48 | 13:03 | 13:18 | 13:33 | 13:48 | 14:03 | 14:18 | 14:33 | 14:48 | 15:03 | 15:18 | 15:33 | 15:48 | 16:03 | 16:18 | 16:33 | 16:48 | 17:03 | 17:34 | 18:04 | 18:34 | 19:07 | 20:07 | 21:07 |
| Kempten, Bahnhofstr./Denkfabrik | 12:34 | 12:49 | 13:04 | 13:19 | 13:34 | 13:49 | 14:04 | 14:19 | 14:34 | 14:49 | 15:04 | 15:19 | 15:34 | 15:49 | 16:04 | 16:19 | 16:34 | 16:49 | 17:04 | 17:35 | 18:05 | 18:35 | 19:08 | 20:08 | 21:08 |
| Kempten, Bahnhofstr./Hochschule | 12:35 | 12:50 | 13:05 | 13:20 | 13:35 | 13:50 | 14:05 | 14:20 | 14:35 | 14:50 | 15:05 | 15:20 | 15:35 | 15:50 | 16:05 | 16:20 | 16:35 | 16:50 | 17:05 | 17:36 | 18:06 | 18:36 | 19:09 | 20:09 | 21:09 |
| Kempten, Bfstr./Forum Allgäu | 12:37 | 12:52 | 13:07 | 13:22 | 13:37 | 13:52 | 14:07 | 14:22 | 14:37 | 14:52 | 15:07 | 15:22 | 15:37 | 15:52 | 16:07 | 16:22 | 16:37 | 16:52 | 17:07 | 17:38 | 18:08 | 18:38 | 19:10 | 20:10 | 21:10 |
| Kempten, Königstr./Hirnbeinstr. | 12:38 | 12:53 | 13:08 | 13:23 | 13:38 | 13:53 | 14:08 | 14:23 | 14:38 | 14:53 | 15:08 | 15:23 | 15:38 | 15:53 | 16:08 | 16:23 | 16:38 | 16:53 | 17:08 | 17:39 | 18:09 | 18:39 | 19:11 | 20:11 | 21:11 |
| Kempten, ZUM | 12:40 | 12:55 | 13:10 | 13:25 | 13:40 | 13:55 | 14:10 | 14:25 | 14:40 | 14:55 | 15:10 | 15:25 | 15:40 | 15:55 | 16:10 | 16:25 | 16:40 | 16:55 | 17:10 | 17:41 | 18:11 | 18:41 | 19:12 | 20:12 | 21:12 |
| Kempten, ZUM | 12:45 | 13:00 | 13:15 | 13:30 | 13:45 | 14:00 | 14:15 | 14:30 | 14:45 | 15:00 | 15:15 | 15:30 | 15:45 | 16:00 | 16:15 | 16:30 | 16:45 | 17:00 | 17:15 | 17:45 | 18:15 | 18:45 | 19:15 | 20:15 | 21:15 |
| Kempten, Residenz/Pfeilergraben | 12:47 | 13:02 | 13:17 | 13:32 | 13:47 | 14:02 | 14:17 | 14:32 | 14:47 | 15:02 | 15:17 | 15:32 | 15:47 | 16:02 | 16:17 | 16:32 | 16:47 | 17:02 | 17:17 | 17:47 | 18:17 | 18:47 | 19:16 | 20:16 | 21:16 |
| Kempten Rottachstr./Arbeitsamt | 12:48 | 13:03 | 13:18 | 13:33 | 13:48 | 14:03 | 14:18 | 14:33 | 14:48 | 15:03 | 15:18 | 15:33 | 15:48 | 16:03 | 16:18 | 16:33 | 16:48 | 17:03 | 17:18 | 17:48 | 18:18 | 18:48 | 19:17 | 20:17 | 21:17 |
| Kempten, Rottachstr./Friedhof | 12:49 | 13:04 | 13:19 | 13:34 | 13:49 | 14:04 | 14:19 | 14:34 | 14:49 | 15:04 | 15:19 | 15:34 | 15:49 | 16:04 | 16:19 | 16:34 | 16:49 | 17:04 | 17:19 | 17:49 | 18:19 | 18:49 | 19:18 | 20:18 | 21:18 |
| C aus Leubas / Ursulasried | | 13:04 | | 13:34 | | 14:04 | | 14:34 | | 15:04 | | 15:34 | | 16:04 | | 16:34 | | 17:04 | | | | | | | 20:07 |
| e aus Weidach / Klinikum | | 13:00 | | | | 14:00 | | | | 15:00 | | | | 16:00 | | | | 17:00 | | | | | | | |
| Kempten, Henggeweg | 12:52 | 13:07 | 13:22 | 13:37 | 13:52 | 14:07 | 14:22 | 14:37 | 14:52 | 15:07 | 15:22 | 15:37 | 15:52 | 16:07 | 16:22 | 16:37 | 16:52 | 17:07 | 17:22 | 17:52 | 18:22 | 18:52 | 19:21 | 20:21 | 21:21 |
| Kempten, Memm.-/F.v.Ried Str. | 12:53 | 13:08 | 13:23 | 13:38 | 13:53 | 14:08 | 14:23 | 14:38 | 14:53 | 15:08 | 15:23 | 15:38 | 15:53 | 16:08 | 16:23 | 16:38 | 16:53 | 17:08 | 17:23 | 17:53 | 18:23 | 18:53 | 19:22 | 20:22 | 21:22 |
| Kempten, Lotterb./Kolpingstr. | 12:54 | 13:09 | 13:24 | 13:39 | 13:54 | 14:09 | 14:24 | 14:39 | 14:54 | 15:09 | 15:24 | 15:39 | 15:54 | 16:09 | 16:24 | 16:39 | 16:54 | 17:09 | 17:24 | 17:54 | 18:24 | 18:54 | 19:23 | 20:23 | 21:23 |
| Kempten, Lotterb.str./Fohlenh. | 12:55 | 13:10 | 13:25 | 13:40 | 13:55 | 14:10 | 14:25 | 14:40 | 14:55 | 15:10 | 15:25 | 15:40 | 15:55 | 16:10 | 16:25 | 16:40 | 16:55 | 17:10 | 17:25 | 17:55 | 18:25 | 18:55 | 19:24 | 20:24 | 21:24 |
| Kempten, Lotterb.-/Memelerstr. | 12:57 | 13:12 | 13:27 | 13:42 | 13:57 | 14:12 | 14:27 | 14:42 | 14:57 | 15:12 | 15:27 | 15:42 | 15:57 | 16:12 | 16:27 | 16:42 | 16:57 | 17:12 | 17:27 | 17:57 | 18:27 | 18:57 | 19:26 | 20:26 | 21:26 |
| Kempten, Heiligkreuzer Str. | 12:58 | 13:13 | 13:28 | 13:43 | 13:58 | 14:13 | 14:28 | 14:43 | 14:58 | 15:13 | 15:28 | 15:43 | 15:58 | 16:13 | 16:28 | 16:43 | 16:58 | 17:13 | 17:28 | 17:58 | 18:28 | 18:58 | 19:27 | 20:27 | 21:27 |
| Kempten, Spatzenweg | 12:59 | 13:14 | 13:29 | 13:44 | 13:59 | 14:14 | 14:29 | 14:44 | 14:59 | 15:14 | 15:29 | 15:44 | 15:59 | 16:14 | 16:29 | 16:44 | 16:59 | 17:14 | 17:29 | 17:59 | 18:29 | 18:59 | 19:28 | 20:28 | 21:28 |
| Kempten, Spatzenw./Mariab.Str. | 13:00 | 13:15 | 13:30 | 13:45 | 14:00 | 14:15 | 14:30 | 14:45 | 15:00 | 15:15 | 15:30 | 15:45 | 16:00 | 16:15 | 16:30 | 16:45 | 17:00 | 17:15 | 17:30 | 18:00 | 18:30 | 19:00 | 19:29 | 20:29 | 21:29 |
| Kempten, Finkenweg/Mariab.Str. | 13:01 | 13:16 | 13:31 | 13:46 | 14:01 | 14:16 | 14:31 | 14:46 | 15:01 | 15:16 | 15:31 | 15:46 | 16:01 | 16:16 | 16:31 | 16:46 | 17:01 | 17:16 | 17:31 | 18:01 | 18:31 | 19:01 | 19:30 | 20:30 | 21:30 |
| Kempten, Finkenweg/Thingers | 13:02 | 13:17 | 13:32 | 13:47 | 14:02 | 14:17 | 14:32 | 14:47 | 15:02 | 15:17 | 15:32 | 15:47 | 16:02 | 16:17 | 16:32 | 16:47 | 17:02 | 17:17 | 17:32 | 18:02 | 18:32 | 19:02 | 19:3 | | |

| Montag-Freitag | D | | | | | | | | | | | | | | | | | | | | |
|--|---------------|---------------|---------------|---------------|---------------|---------------|---------------|---------------|---------------|---------------|---------------|---------------|---------------|---------------|---------------|---------------|---------------|---------------|---------------|---------------|-------|
| Route | R 2 | R 4 | R 2 | R 2 | R 2 | R 2 | R 2 | R 2 | R 2 | R 2 | R 2 | R 2 | R 2 | R 2 | R 2 | R 2 | R 2 | R 2 | R 2 | R 2 | |
| Fahrzeitprofil | SVZ | HVZ | HVZ | HVZ | HVZ | HVZ | HVZ | HVZ | HVZ | HVZ | HVZ | HVZ | HVZ | NVZ | NVZ | NVZ | NVZ | NVZ | NVZ | HVZ | |
| Kurs | 405 | 407 | 401 | 402 | 403 | 404 | 405 | 406 | 407 | 401 | 402 | 403 | 404 | 405 | 407 | 401 | 403 | 405 | 407 | 401 | |
| Kempten, Schwalbenweg Nord | 05:26 | 05:51 | 06:06 | 06:21 | 06:36 | 06:51 | 07:06 | 07:21 | 07:36 | 07:51 | 08:06 | 08:21 | 08:36 | 08:52 | 09:22 | 09:52 | 10:22 | 10:52 | 11:22 | 11:51 | |
| Kempten, Schwalbenweg Süd | 05:27 | 05:52 | 06:07 | 06:22 | 06:37 | 06:52 | 07:07 | 07:22 | 07:37 | 07:52 | 08:07 | 08:22 | 08:37 | 08:53 | 09:23 | 09:53 | 10:23 | 10:53 | 11:23 | 11:52 | |
| Kempten, Finkenweg/Thingers | 05:28 | 05:54 | 06:09 | 06:24 | 06:39 | 06:54 | 07:09 | 07:24 | 07:39 | 07:54 | 08:09 | 08:24 | 08:39 | 08:55 | 09:25 | 09:55 | 10:25 | 10:55 | 11:25 | 11:54 | |
| Kempten, Finkenweg/Mariab.Str. | 05:29 | 05:55 | 06:10 | 06:25 | 06:40 | 06:55 | 07:10 | 07:25 | 07:40 | 07:55 | 08:10 | 08:25 | 08:40 | 08:56 | 09:26 | 09:56 | 10:26 | 10:56 | 11:26 | 11:55 | |
| Kempten, Spatzenw./Mariab.Str. | 05:30 | 05:56 | 06:11 | 06:26 | 06:41 | 06:56 | 07:11 | 07:26 | 07:41 | 07:56 | 08:11 | 08:26 | 08:41 | 08:57 | 09:27 | 09:57 | 10:27 | 10:57 | 11:27 | 11:56 | |
| Kempten, Spatzenweg | 05:31 | 05:57 | 06:12 | 06:27 | 06:42 | 06:57 | 07:12 | 07:27 | 07:42 | 07:57 | 08:12 | 08:27 | 08:42 | 08:58 | 09:28 | 09:58 | 10:28 | 10:58 | 11:28 | 11:57 | |
| Kempten, Heiligkreuzer Str. | 05:32 | 05:58 | 06:13 | 06:28 | 06:43 | 06:58 | 07:13 | 07:28 | 07:43 | 07:58 | 08:13 | 08:28 | 08:43 | 08:59 | 09:29 | 09:59 | 10:29 | 10:59 | 11:29 | 11:58 | |
| Kempten, Lotterb.-/Memelerstr. | 05:33 | 05:59 | 06:14 | 06:29 | 06:44 | 06:59 | 07:14 | 07:29 | 07:44 | 07:59 | 08:14 | 08:29 | 08:44 | 09:00 | 09:30 | 10:00 | 10:30 | 11:00 | 11:30 | 11:59 | |
| Kempten, Lotterb.str./Fohlenh. | 05:34 | 06:00 | 06:15 | 06:30 | 06:45 | 07:00 | 07:15 | 07:30 | 07:45 | 08:00 | 08:15 | 08:30 | 08:45 | 09:01 | 09:31 | 10:01 | 10:31 | 11:01 | 11:31 | 12:00 | |
| Kempten, Lotterb./Kolpingstr. | 05:35 | 06:01 | 06:16 | 06:31 | 06:46 | 07:01 | 07:16 | 07:31 | 07:46 | 08:01 | 08:16 | 08:31 | 08:46 | 09:02 | 09:32 | 10:02 | 10:32 | 11:02 | 11:32 | 12:01 | |
| Kempten, Memm.-/F.v.Ried Str. | 05:35 | 06:02 | 06:17 | 06:32 | 06:47 | 07:02 | 07:17 | 07:32 | 07:47 | 08:02 | 08:17 | 08:32 | 08:47 | 09:03 | 09:33 | 10:03 | 10:33 | 11:03 | 11:33 | 12:02 | |
| Kempten, Henggeweg | 05:36 | 06:03 | 06:18 | 06:33 | 06:48 | 07:03 | 07:18 | 07:33 | 07:48 | 08:03 | 08:18 | 08:33 | 08:48 | 09:04 | 09:34 | 10:04 | 10:34 | 11:04 | 11:34 | 12:03 | |
| <i>C nach Leubas / Ursulasried</i> | | | 06:20 | | 06:52 | | 07:22 | | 07:52 | | 08:22 | | 08:52 | | | | | | | | 12:22 |
| <i>e nach Weidach / Klinikum</i> | | | | | | | | | | | | | | | | | | | | | |
| Kempten, Rottachstr./Friedhof | 05:39 | 06:06 | 06:21 | 06:36 | 06:51 | 07:06 | 07:21 | 07:36 | 07:51 | 08:06 | 08:21 | 08:36 | 08:51 | 09:07 | 09:37 | 10:07 | 10:37 | 11:07 | 11:37 | 12:06 | |
| Kempten Rottachstr./Arbeitsamt | 05:40 | 06:07 | 06:22 | 06:37 | 06:52 | 07:07 | 07:22 | 07:37 | 07:52 | 08:07 | 08:22 | 08:37 | 08:52 | 09:08 | 09:38 | 10:08 | 10:38 | 11:08 | 11:38 | 12:07 | |
| Kempten, Residenz/Pfeilergraben | 05:41 | 06:08 | 06:23 | 06:38 | 06:53 | 07:08 | 07:23 | 07:38 | 07:53 | 08:08 | 08:23 | 08:38 | 08:53 | 09:09 | 09:39 | 10:09 | 10:39 | 11:09 | 11:39 | 12:08 | |
| Kempten, ZUM | 05:42 | 06:10 | 06:25 | 06:40 | 06:55 | 07:10 | 07:25 | 07:40 | 07:55 | 08:10 | 08:25 | 08:40 | 08:55 | 09:11 | 09:41 | 10:11 | 10:41 | 11:11 | 11:41 | 12:10 | |
| Kempten, ZUM | 05:45 | 06:15 | 06:30 | 06:45 | 07:00 | 07:15 | 07:30 | 07:45 | 08:00 | 08:15 | 08:30 | 08:45 | 09:00 | 09:15 | 09:45 | 10:15 | 10:45 | 11:15 | 11:45 | 12:15 | |
| Kempten, Königstr./Hirnbeinstr. | 05:46 | 06:16 | 06:31 | 06:46 | 07:01 | 07:16 | 07:31 | 07:46 | 08:01 | 08:16 | 08:31 | 08:46 | 09:01 | 09:16 | 09:46 | 10:16 | 10:46 | 11:16 | 11:46 | 12:16 | |
| Kempten, Bfstr./Forum Allgäu | 05:47 | 06:17 | 06:32 | 06:47 | 07:02 | 07:17 | 07:32 | 07:47 | 08:02 | 08:17 | 08:32 | 08:47 | 09:02 | 09:17 | 09:47 | 10:17 | 10:47 | 11:17 | 11:47 | 12:17 | |
| Kempten, Bahnhofstr./Hochschule | 05:48 | 06:18 | 06:33 | 06:48 | 07:03 | 07:18 | 07:33 | 07:48 | 08:03 | 08:18 | 08:33 | 08:48 | 09:03 | 09:18 | 09:48 | 10:18 | 10:48 | 11:18 | 11:48 | 12:18 | |
| Kempten, Bahnhofstr./Denkfabrik | 05:49 | 06:19 | 06:34 | 06:49 | 07:04 | 07:19 | 07:34 | 07:49 | 08:04 | 08:19 | 08:34 | 08:49 | 09:04 | 09:19 | 09:49 | 10:19 | 10:49 | 11:19 | 11:49 | 12:19 | |
| Kempten, Hauptbahnhof | 05:50 | 06:20 | 06:35 | 06:50 | 07:05 | 07:20 | 07:35 | 07:50 | 08:05 | 08:20 | 08:35 | 08:50 | 09:05 | 09:20 | 09:50 | 10:20 | 10:50 | 11:20 | 11:50 | 12:20 | |
| <i>RB/RE/ALX nach Kaufbeuren (KBS 970)</i> | 06:01 | | 06:48 | | | | | | | 08:32 | | | 09:16 | | | 10:32 | | | | 12:32 | |
| <i>RB/RE/ALX nach Immenstadt (Oberstdorf/Lindau) (KBS 970)</i> | 05:58 | 06:25 | | | | 07:29 | | 08:00 | | 08:28 | | | | 09:31 | | 10:31 | | 11:31 | | 12:31 | |
| <i>RB nach Pfronten (KBS 973)</i> | | | | | | 07:34 | | | | 08:34 | | | | 09:34 | | 10:34 | | 11:34 | | | |
| <i>RB/RE nach Memmingen (KBS 975)</i> | 05:56 | | 06:41 | | | 07:34 | | | | 08:35 | | | | 09:34 | | | | 11:34 | | 12:35 | |
| <i>RB/RE/ALX aus Kaufbeuren (KBS 970)</i> | | | | | | 07:26 | | 07:57 | | 08:22 | 08:48 | | | | | 10:46 | | | | | |
| <i>RB/RE/ALX aus Immenstadt (Oberstdorf/Lindau) (KBS 970)</i> | 05:45 | | 06:46 | | | 07:17 | | 08:00 | | 08:30 | | | | 09:14 | | | | 11:14 | | 12:30 | |
| <i>RB aus Pfronten (KBS 973)</i> | | | | | | 07:07 | | 07:46 | | 08:28 | | | | | | | | | | 12:28 | |
| <i>RB/RE aus Memmingen (KBS 975)</i> | | | 06:33 | | | 07:17 | | | 07:57 | | 08:26 | | | | | | | | | 12:26 | |
| Kempten, Hauptbahnhof | 05:51 | 06:22 | 06:37 | 06:52 | 07:07 | 07:22 | 07:37 | 07:52 | 08:07 | 08:22 | 08:37 | 08:52 | 09:07 | 09:22 | 09:52 | 10:22 | 10:52 | 11:22 | 11:52 | 12:22 | |
| Kempten, Bahnhofstr./Denkfabrik | 05:52 | 06:23 | 06:38 | 06:53 | 07:08 | 07:23 | 07:38 | 07:53 | 08:08 | 08:23 | 08:38 | 08:53 | 09:08 | 09:23 | 09:53 | 10:23 | 10:53 | 11:23 | 11:53 | 12:23 | |
| Kempten Scheggstr. | 05:57 | 06:29 | 06:44 | 06:59 | 07:14 | 07:29 | 07:44 | 07:59 | 08:14 | 08:29 | 08:44 | 08:59 | 09:14 | 09:29 | 09:59 | 10:29 | 10:59 | 11:29 | 11:59 | 12:29 | |
| Kempten, Duracher Str./Kolonie | 05:58 | 06:30 | 06:45 | 07:00 | 07:15 | 07:30 | 07:45 | 08:00 | 08:15 | 08:30 | 08:45 | 09:00 | 09:15 | 09:30 | 10:00 | 10:30 | 11:00 | 11:30 | 12:00 | 12:30 | |
| Kempten, Hehle Siedlung | 05:59 | 06:31 | 06:46 | 07:01 | 07:16 | 07:31 | 07:46 | 08:01 | 08:16 | 08:31 | 08:46 | 09:01 | 09:16 | 09:31 | 10:01 | 10:31 | 11:01 | 11:31 | 12:01 | 12:31 | |
| Kempten Hehle | 06:00 | 06:32 | 06:47 | 07:02 | 07:17 | 07:32 | 07:47 | 08:02 | 08:17 | 08:32 | 08:47 | 09:02 | 09:17 | 09:32 | 10:02 | 10:32 | 11:02 | 11:32 | 12:02 | 12:32 | |
| Miesenbach | 06:01 | 06:33 | 06:48 | 07:03 | 07:18 | 07:33 | 07:48 | 08:03 | 08:18 | 08:33 | 08:48 | 09:03 | 09:18 | 09:33 | 10:03 | 10:33 | 11:03 | 11:33 | 12:03 | 12:33 | |
| Durach Am Hungersberg | 06:02 | 06:34 | 06:49 | 07:04 | 07:19 | 07:34 | 07:49 | 08:04 | 08:19 | 08:34 | 08:49 | 09:04 | 09:19 | 09:34 | 10:04 | 10:34 | 11:04 | 11:34 | 12:04 | 12:34 | |
| Durach, Engel | 06:04 | 06:36 | 06:51 | 07:06 | 07:21 | 07:36 | 07:51 | 08:06 | 08:21 | 08:36 | 08:51 | 09:06 | 09:21 | 09:36 | 10:06 | 10:36 | 11:06 | 11:36 | 12:06 | 12:36 | |
| Durach, Schwanen | | 06:37 | | | | | | | | | | | | | | | | | | | |
| Durach, Halde Haus 28 | | 06:39 | | | | | | | | | | | | | | | | | | | |
| Durach, Halde | | 06:39 | | | | | | | | | | | | | | | | | | | |
| Durach, Feuerwehrhaus | 06:06 | | 06:53 | 07:08 | 07:23 | 07:38 | 07:53 | 08:08 | 08:23 | 08:38 | 08:53 | 09:08 | 09:23 | 09:38 | 10:08 | 10:38 | 11:08 | 11:38 | 12:08 | 12:38 | |
| Durach, Vorwaldstr./Ifenstr. | 06:07 | | 06:54 | 07:09 | 07:24 | 07:39 | 07:54 | 08:09 | 08:24 | 08:39 | 08:54 | 09:09 | 09:24 | 09:39 | 10:09 | 10:39 | 11:09 | 11:39 | 12:09 | 12:39 | |
| Durach, Vorwald-/Grüntenstr. | 06:08 | | 06:55 | 07:10 | 07:25 | 07:40 | 07:55 | 08:10 | 08:25 | 08:40 | 08:55 | 09:10 | 09:25 | 09:40 | 10:10 | 10:40 | 11:10 | 11:40 | 12:10 | 12:40 | |
| Fahrplan-km | 12,481 | 12,168 | 12,481 | 12,481 | 12,481 | 12,481 | 12,481 | 12,481 | 12,481 | 12,481 | 12,481 | 12,481 | 12,481 | 12,481 | 12,481 | 12,481 | 12,481 | 12,481 | 12,481 | 12,481 | |
| Fahrplanzeit | 0:42 | 0:48 | 0:49 | 0:49 | 0:49 | 0:49 | 0:49 | 0:49 | 0:49 | 0:49 | 0:49 | 0:49 | 0:49 | 0:48 | 0:48 | 0:48 | 0:48 | 0:48 | 0:48 | 0:49 | |
| Wendzeit | 0:05 | 0:04 | 0:04 | 0:04 | 0:04 | 0:04 | 0:04 | 0:04 | 0:04 | 0:05 | 1:00 | 0:05 | 1:00 | 0:05 | 0:05 | 0:05 | 0:05 | 0:04 | 0:04 | 0:04 | |

| Montag-Freitag | | | | | | | | | | | | | | | | | | | | | | | | | | |
|---|--------------|--------------|--------------|--------------|--------------|--------------|--------------|--------------|--------------|--------------|--------------|--------------|--------------|--------------|--------------|--------------|--------------|--------------|--------------|--------------|--------------|--------------|--------------|--------------|--------------|-----|
| Route | R 4 | R 2 | R 2 | R 2 | R 2 | R 2 | R 2 | R 2 | R 2 | R 2 | R 2 | R 2 | R 2 | R 2 | R 2 | R 2 | R 2 | R 2 | R 2 | R 2 | R 2 | R 2 | R 2 | R 2 | | |
| Fahrzeitprofil | HVZ | HVZ | HVZ | HVZ | HVZ | HVZ | HVZ | HVZ | HVZ | HVZ | HVZ | HVZ | HVZ | HVZ | HVZ | HVZ | HVZ | HVZ | HVZ | NVZ | NVZ | NVZ | NVZ | SVZ | SVZ | SVZ |
| Kurs | 404 | 405 | 402 | 407 | 406 | 401 | 403 | 404 | 405 | 402 | 407 | 406 | 401 | 403 | 404 | 405 | 402 | 407 | 406 | 403 | 404 | 402 | 406 | 404 | 406 | |
| Kempten, Schwalbenweg Nord | 12:21 | 12:36 | 12:51 | 13:06 | 13:21 | 13:36 | 13:51 | 14:06 | 14:21 | 14:36 | 14:51 | 15:06 | 15:21 | 15:36 | 15:51 | 16:06 | 16:21 | 16:36 | 16:52 | 17:22 | 17:52 | 18:22 | 18:56 | 19:56 | 20:56 | |
| Kempten, Schwalbenweg Süd | 12:22 | 12:37 | 12:52 | 13:07 | 13:22 | 13:37 | 13:52 | 14:07 | 14:22 | 14:37 | 14:52 | 15:07 | 15:22 | 15:37 | 15:52 | 16:07 | 16:22 | 16:37 | 16:53 | 17:23 | 17:53 | 18:23 | 18:57 | 19:57 | 20:57 | |
| Kempten, Finkenweg/Thingers | 12:24 | 12:39 | 12:54 | 13:09 | 13:24 | 13:39 | 13:54 | 14:09 | 14:24 | 14:39 | 14:54 | 15:09 | 15:24 | 15:39 | 15:54 | 16:09 | 16:24 | 16:39 | 16:55 | 17:25 | 17:55 | 18:25 | 18:58 | 19:58 | 20:58 | |
| Kempten, Finkenweg/Mariab.Str. | 12:25 | 12:40 | 12:55 | 13:10 | 13:25 | 13:40 | 13:55 | 14:10 | 14:25 | 14:40 | 14:55 | 15:10 | 15:25 | 15:40 | 15:55 | 16:10 | 16:25 | 16:40 | 16:56 | 17:26 | 17:56 | 18:26 | 18:59 | 19:59 | 20:59 | |
| Kempten, Spatzenw./Mariab.Str. | 12:26 | 12:41 | 12:56 | 13:11 | 13:26 | 13:41 | 13:56 | 14:11 | 14:26 | 14:41 | 14:56 | 15:11 | 15:26 | 15:41 | 15:56 | 16:11 | 16:26 | 16:41 | 16:57 | 17:27 | 17:57 | 18:27 | 19:00 | 20:00 | 21:00 | |
| Kempten, Spatzenweg | 12:27 | 12:42 | 12:57 | 13:12 | 13:27 | 13:42 | 13:57 | 14:12 | 14:27 | 14:42 | 14:57 | 15:12 | 15:27 | 15:42 | 15:57 | 16:12 | 16:27 | 16:42 | 16:58 | 17:28 | 17:58 | 18:28 | 19:01 | 20:01 | 21:01 | |
| Kempten, Heiligkreuzer Str. | 12:28 | 12:43 | 12:58 | 13:13 | 13:28 | 13:43 | 13:58 | 14:13 | 14:28 | 14:43 | 14:58 | 15:13 | 15:28 | 15:43 | 15:58 | 16:13 | 16:28 | 16:43 | 16:59 | 17:29 | 17:59 | 18:29 | 19:02 | 20:02 | 21:02 | |
| Kempten, Lotterb.-/Memelerstr. | 12:29 | 12:44 | 12:59 | 13:14 | 13:29 | 13:44 | 13:59 | 14:14 | 14:29 | 14:44 | 14:59 | 15:14 | 15:29 | 15:44 | 15:59 | 16:14 | 16:29 | 16:44 | 17:00 | 17:30 | 18:00 | 18:30 | 19:03 | 20:03 | 21:03 | |
| Kempten, Lotterb.str./Fohlenh. | 12:30 | 12:45 | 13:00 | 13:15 | 13:30 | 13:45 | 14:00 | 14:15 | 14:30 | 14:45 | 15:00 | 15:15 | 15:30 | 15:45 | 16:00 | 16:15 | 16:30 | 16:45 | 17:01 | 17:31 | 18:01 | 18:31 | 19:04 | 20:04 | 21:04 | |
| Kempten, Lotterb./Kolpingstr. | 12:31 | 12:46 | 13:01 | 13:16 | 13:31 | 13:46 | 14:01 | 14:16 | 14:31 | 14:46 | 15:01 | 15:16 | 15:31 | 15:46 | 16:01 | 16:16 | 16:31 | 16:46 | 17:02 | 17:32 | 18:02 | 18:32 | 19:05 | 20:05 | 21:05 | |
| Kempten, Memm.-/F.v.Ried Str. | 12:32 | 12:47 | 13:02 | 13:17 | 13:32 | 13:47 | 14:02 | 14:17 | 14:32 | 14:47 | 15:02 | 15:17 | 15:32 | 15:47 | 16:02 | 16:17 | 16:32 | 16:47 | 17:03 | 17:33 | 18:03 | 18:33 | 19:05 | 20:05 | 21:05 | |
| Kempten, Henggeweg | 12:33 | 12:48 | 13:03 | 13:18 | 13:33 | 13:48 | 14:03 | 14:18 | 14:33 | 14:48 | 15:03 | 15:18 | 15:33 | 15:48 | 16:03 | 16:18 | 16:33 | 16:48 | 17:04 | 17:34 | 18:04 | 18:34 | 19:06 | 20:06 | 21:06 | |
| C nach Leubas / Ursulasried | | 12:52 | | 13:22 | | 13:52 | | 14:22 | | 14:52 | | 15:22 | | 15:52 | | 16:22 | | 16:52 | | | | | | | | |
| e nach Weidach / Klinikum | | | | | | | | | | | | | | | | | | | | | | | | | | |
| Kempten, Rottachstr./Friedhof | 12:36 | 12:51 | 13:06 | 13:21 | 13:36 | 13:51 | 14:06 | 14:21 | 14:36 | 14:51 | 15:06 | 15:21 | 15:36 | 15:51 | 16:06 | 16:21 | 16:36 | 16:51 | 17:07 | 17:37 | 18:07 | 18:37 | 19:09 | 20:09 | 21:09 | |
| Kempten Rottachstr./Arbeitsamt | 12:37 | 12:52 | 13:07 | 13:22 | 13:37 | 13:52 | 14:07 | 14:22 | 14:37 | 14:52 | 15:07 | 15:22 | 15:37 | 15:52 | 16:07 | 16:22 | 16:37 | 16:52 | 17:08 | 17:38 | 18:08 | 18:38 | 19:10 | 20:10 | 21:10 | |
| Kempten, Residenz/Pfeilergraben | 12:38 | 12:53 | 13:08 | 13:23 | 13:38 | 13:53 | 14:08 | 14:23 | 14:38 | 14:53 | 15:08 | 15:23 | 15:38 | 15:53 | 16:08 | 16:23 | 16:38 | 16:53 | 17:09 | 17:39 | 18:09 | 18:39 | 19:11 | 20:11 | 21:11 | |
| Kempten, ZUM | 12:40 | 12:55 | 13:10 | 13:25 | 13:40 | 13:55 | 14:10 | 14:25 | 14:40 | 14:55 | 15:10 | 15:25 | 15:40 | 15:55 | 16:10 | 16:25 | 16:40 | 16:55 | 17:11 | 17:41 | 18:11 | 18:41 | 19:12 | 20:12 | 21:12 | |
| Kempten, ZUM | 12:45 | 13:00 | 13:15 | 13:30 | 13:45 | 14:00 | 14:15 | 14:30 | 14:45 | 15:00 | 15:15 | 15:30 | 15:45 | 16:00 | 16:15 | 16:30 | 16:45 | 17:00 | 17:15 | 17:45 | 18:15 | 18:45 | 19:15 | 20:15 | 21:15 | |
| Kempten, Königstr./Hirnbeinstr. | 12:46 | 13:01 | 13:16 | 13:31 | 13:46 | 14:01 | 14:16 | 14:31 | 14:46 | 15:01 | 15:16 | 15:31 | 15:46 | 16:01 | 16:16 | 16:31 | 16:46 | 17:01 | 17:16 | 17:46 | 18:16 | 18:46 | 19:16 | 20:16 | 21:16 | |
| Kempten, Bfstr./Forum Allgäu | 12:47 | 13:02 | 13:17 | 13:32 | 13:47 | 14:02 | 14:17 | 14:32 | 14:47 | 15:02 | 15:17 | 15:32 | 15:47 | 16:02 | 16:17 | 16:32 | 16:47 | 17:02 | 17:17 | 17:47 | 18:17 | 18:47 | 19:17 | 20:17 | 21:17 | |
| Kempten, Bahnhofstr./Hochschule | 12:48 | 13:03 | 13:18 | 13:33 | 13:48 | 14:03 | 14:18 | 14:33 | 14:48 | 15:03 | 15:18 | 15:33 | 15:48 | 16:03 | 16:18 | 16:33 | 16:48 | 17:03 | 17:18 | 17:48 | 18:18 | 18:48 | 19:18 | 20:18 | 21:18 | |
| Kempten, Bahnhofstr./Denkfabrik | 12:49 | 13:04 | 13:19 | 13:34 | 13:49 | 14:04 | 14:19 | 14:34 | 14:49 | 15:04 | 15:19 | 15:34 | 15:49 | 16:04 | 16:19 | 16:34 | 16:49 | 17:04 | 17:19 | 17:49 | 18:19 | 18:49 | 19:19 | 20:19 | 21:19 | |
| Kempten, Hauptbahnhof | 12:50 | 13:05 | 13:20 | 13:35 | 13:50 | 14:05 | 14:20 | 14:35 | 14:50 | 15:05 | 15:20 | 15:35 | 15:50 | 16:05 | 16:20 | 16:35 | 16:50 | 17:05 | 17:20 | 17:50 | 18:20 | 18:50 | 19:20 | 20:20 | 21:20 | |
| RB/RE/ALX nach Kaufbeuren (KBS 970) | | 13:16 | | 13:41 | | | 14:32 | | | 15:16 | | 15:41 | | 16:17 | | 16:32 | | 17:16 | | | | | 19:35 | | | |
| RB/RE/ALX nach Immenstadt (Oberstdorf/Lindau) (KBS 970) | | | 13:31 | | | | 14:31 | 14:47 | | | 15:31 | | | 16:31 | 16:47 | | 17:09 | 17:31 | 17:58 | 18:32 | | | 19:33 | | | |
| RB nach Pfronten (KBS 973) | 13:03 | | 13:34 | | | | 14:34 | | | | 15:34 | | | 16:34 | | | | 17:34 | | 18:34 | | | | | | |
| RB/RE nach Memmingen (KBS 975) | 13:02 | | 13:34 | | | | 14:35 | | | | 15:34 | | | 16:35 | | | | 17:34 | | 18:34 | | | 19:34 | 20:34 | | |
| RB/RE/ALX aus Kaufbeuren (KBS 970) | 12:46 | | | 13:28 | | | | 14:24 | 14:46 | | | 15:28 | | | 16:22 | 16:46 | | | | | | 18:46 | | | | |
| RB/RE/ALX aus Immenstadt (Oberstdorf/Lindau) (KBS 970) | | | 13:14 | 13:31 | | | | 14:30 | | | 15:14 | 15:31 | | | 16:30 | | | 17:14 | | | | | 19:12 | | | |
| RB aus Pfronten (KBS 973) | | | | 13:28 | | | | 14:28 | | | | 15:28 | | | 16:28 | | | | | | | | | 20:18 | | |
| RB/RE aus Memmingen (KBS 975) | | | | 13:26 | | | | 14:26 | | | | 15:26 | | | 16:26 | | | 17:07 | | | | | | | | |
| Kempten, Hauptbahnhof | 12:52 | 13:07 | 13:22 | 13:37 | 13:52 | 14:07 | 14:22 | 14:37 | 14:52 | 15:07 | 15:22 | 15:37 | 15:52 | 16:07 | 16:22 | 16:37 | 16:52 | 17:07 | 17:22 | 17:52 | 18:22 | 18:52 | 19:21 | 20:21 | 21:21 | |
| Kempten, Bahnhofstr./Denkfabrik | 12:53 | 13:08 | 13:23 | 13:38 | 13:53 | 14:08 | 14:23 | 14:38 | 14:53 | 15:08 | 15:23 | 15:38 | 15:53 | 16:08 | 16:23 | 16:38 | 16:53 | 17:08 | 17:23 | 17:53 | 18:23 | 18:53 | 19:22 | 20:22 | 21:22 | |
| Kempten Scheggstr. | 12:59 | 13:14 | 13:29 | 13:44 | 13:59 | 14:14 | 14:29 | 14:44 | 14:59 | 15:14 | 15:29 | 15:44 | 15:59 | 16:14 | 16:29 | 16:44 | 16:59 | 17:14 | 17:29 | 17:59 | 18:29 | 18:59 | 19:27 | 20:27 | 21:27 | |
| Kempten, Duracher Str./Kolonie | 13:00 | 13:15 | 13:30 | 13:45 | 14:00 | 14:15 | 14:30 | 14:45 | 15:00 | 15:15 | 15:30 | 15:45 | 16:00 | 16:15 | 16:30 | 16:45 | 17:00 | 17:15 | 17:30 | 18:00 | 18:30 | 19:00 | 19:28 | 20:28 | 21:28 | |
| Kempten, Hehle Siedlung | 13:01 | 13:16 | 13:31 | 13:46 | 14:01 | 14:16 | 14:31 | 14:46 | 15:01 | 15:16 | 15:31 | 15:46 | 16:01 | 16:16 | 16:31 | 16:46 | 17:01 | 17:16 | 17:31 | 18:01 | 18:31 | 19:01 | 19:29 | 20:29 | 21:29 | |
| Kempten Hehle | 13:02 | 13:17 | 13:32 | 13:47 | 14:02 | 14:17 | 14:32 | 14:47 | 15:02 | 15:17 | 15:32 | 15:47 | 16:02 | 16:17 | 16:32 | 16:47 | 17:02 | 17:17 | 17:32 | 18:02 | 18:32 | 19:02 | 19:30 | 20:30 | 21:30 | |
| Miesenbach | 13:03 | 13:18 | 13:33 | 13:48 | 14:03 | 14:18 | 14:33 | 14:48 | 15:03 | 15:18 | 15:33 | 15:48 | 16:03 | 16:18 | 16:33 | 16:48 | 17:03 | 17:18 | 17:33 | 18:03 | 18:33 | 19:03 | 19:31 | 20:31 | 21:31 | |
| Durach Am Hungersberg | 13:04 | 13:19 | 13:34 | 13:49 | 14:04 | 14:19 | 14:34 | 14:49 | 15:04 | 15:19 | 15:34 | 15:49 | 16:04 | 16:19 | 16:34 | 16:49 | 17:04 | 17:19 | 17:34 | 18:04 | 18:34 | 19:04 | 19:32 | 20:32 | 21:32 | |
| Durach, Engel | 13:06 | 13:21 | 13:36 | 13:51 | 14:06 | 14:21 | 14:36 | 14:51 | 15:06 | 15:21 | 15:36 | 15:51 | 16:06 | 16:21 | 16:36 | 16:51 | 17:06 | 17:21 | 17:36 | 18:06 | 18:36 | 19:06 | 19:34 | 20:34 | 21:34 | |
| Durach, Schwanen | 13:07 | | | | | | | | | | | | | | | | | | | | | | | | | |
| Durach, Halde Haus 28 | 13:09 | | | | | | | | | | | | | | | | | | | | | | | | | |
| Durach, Halde | 13:09 | | | | | | | | | | | | | | | | | | | | | | | | | |
| Durach, Feuerwehrhaus | | 13:23 | 13:38 | 13:53 | 14:08 | 14:23 | 14:38 | 14:53 | 15:08 | 15:23 | 15:38 | 15:53 | 16:08 | 16:23 | 16:38 | 16:53 | 17:08 | 17:23 | 17:38 | 18:08 | 18:38 | 19:08 | 19:36 | 20:36 | 21:36 | |
| Durach, Vorwaldstr./Ifenstr. | | 13:24 | 13:39 | 13:54 | 14:09 | 14:24 | 14:39 | 14:54 | 15:09 | 15:24 | 15:39 | 15:54 | 16:09 | 16:24 | 16:39 | 16:54 | 17:09 | 17:24 | 17:39 | 18:09 | 18:39 | 19:09 | 19:37 | 20:37 | 21:37 | |
| Durach, Vorwald-/Grünenstr. | | 13:25 | 13:40 | | | | | | | | | | | | | | | | | | | | | | | |

| Montag-Freitag | | | | | | | | | | | | | | | | | | | | | |
|---|---------------|--------------|--------------|---------------|--------------|--------------|--------------|---------------|--------------|--------------|--------------|---------------|--------------|--------------|---------------|--------------|---------------|--------------|---------------|--------------|---------------|
| Route | R 3 | R 3 | R 1 | R 3 | R 1 | R 3 | R 1 | R 3 | R 1 | R 3 | R 1 | R 3 | R 1 | R 3 | R 3 | R 3 | R 3 | R 3 | R 3 | R 3 | |
| Fahrzeitprofil | SVZ | HVZ | HVZ | HVZ | HVZ | HVZ | HVZ | HVZ | HVZ | HVZ | HVZ | HVZ | HVZ | NVZ | NVZ | NVZ | NVZ | NVZ | NVZ | HVZ | HVZ |
| Kurs | 501 | 504 | 505 | 502 | 506 | 503 | 504 | 501 | 506 | 505 | 503 | 502 | 506 | 504 | 501 | 503 | 502 | 504 | 501 | 503 | 502 |
| Weidach, W.-v.-Siemens Str. | 05:12 | 05:46 | | 06:16 | | 06:46 | | 07:16 | | 07:46 | | 08:16 | | 08:47 | 09:17 | 09:47 | 10:17 | 10:47 | 11:17 | 11:46 | 12:16 |
| Oberkottern, Sportplatzweg | 05:13 | 05:47 | | 06:17 | | 06:47 | | 07:17 | | 07:47 | | 08:17 | | 08:48 | 09:18 | 09:48 | 10:18 | 10:48 | 11:18 | 11:47 | 12:17 |
| Oberkottern, Berchtold | 05:14 | 05:48 | | 06:18 | | 06:48 | | 07:18 | | 07:48 | | 08:18 | | 08:49 | 09:19 | 09:49 | 10:19 | 10:49 | 11:19 | 11:48 | 12:18 |
| Kempten, Ludwigstr./Gebhartstr | 05:15 | 05:49 | | 06:19 | | 06:49 | | 07:19 | | 07:49 | | 08:19 | | 08:50 | 09:20 | 09:50 | 10:20 | 10:50 | 11:20 | 11:49 | 12:19 |
| Kempten, Ludwigstr./Kirche | 05:16 | 05:50 | | 06:20 | | 06:50 | | 07:20 | | 07:50 | | 08:20 | | 08:51 | 09:21 | 09:51 | 10:21 | 10:51 | 11:21 | 11:50 | 12:20 |
| Kempten, Magnusstr./Raiba | 05:17 | 05:51 | | 06:21 | | 06:51 | | 07:21 | | 07:51 | | 08:21 | | 08:52 | 09:22 | 09:52 | 10:22 | 10:52 | 11:22 | 11:51 | 12:21 |
| Kempten, Karlstraße | 05:18 | 05:52 | | 06:22 | | 06:52 | | 07:22 | | 07:52 | | 08:22 | | 08:53 | 09:23 | 09:53 | 10:23 | 10:53 | 11:23 | 11:52 | 12:22 |
| Kempten, Ludwigstr./Neudorf | | | | | | | | | | | | | | | | | | | | | |
| Kempten, Ludwigstr./Denzler | | | | | | | | | | | | | | | | | | | | | |
| Kempten, Dur.Str./Alte Gemeinde | 05:20 | 05:54 | | 06:24 | | 06:54 | | 07:24 | | 07:54 | | 08:24 | | 08:55 | 09:25 | 09:55 | 10:25 | 10:55 | 11:25 | 11:54 | 12:24 |
| Kempten, Bahnhofstr./Denkfabrik | 05:25 | 06:00 | | 06:30 | | 07:00 | | 07:30 | | 08:00 | | 08:30 | | 09:01 | 09:31 | 10:01 | 10:31 | 11:01 | 11:31 | 12:00 | 12:30 |
| Kempten, Hauptbahnhof | 05:26 | 06:01 | | 06:31 | | 07:01 | | 07:31 | | 08:01 | | 08:31 | | 09:02 | 09:32 | 10:02 | 10:32 | 11:02 | 11:32 | 12:01 | 12:31 |
| RB/RE/ALX nach Kaufbeuren (KBS 970) | | | | | | | | | | | | | | 09:16 | 09:41 | | | | 11:16 | 11:41 | |
| RB/RE/ALX nach Immenstadt (Oberstdorf/Lindau) (KBS 970) | | | | | | | | | | | | | | | | | 10:47 | | | | |
| RB nach Pfronten (KBS 973) | 05:40 | | | | | | | 07:34 | | | | 08:34 | | | | | | | | | |
| RB/RE nach Memmingen (KBS 975) | 05:29 | | | 06:41 | | | | 07:34 | | | | 08:35 | | | | | | | | | 12:35 |
| RB/RE/ALX aus Kaufbeuren (KBS 970) | | | | 06:21 | | | | 07:26 | | 07:57 | | 08:22 | | 09:28 | | 10:25 | | | 11:28 | | 12:21 |
| RB/RE/ALX aus Immenstadt (Oberstdorf/Lindau) (KBS 970) | | 05:52 | | | | | | | | 08:00 | | 08:30 | | 09:31 | | 10:30 | | | 11:31 | | 12:30 |
| RB aus Pfronten (KBS 973) | | | | | 06:35 | | 07:07 | | | | | 08:28 | | 09:28 | | 10:28 | | | 11:28 | | 12:28 |
| RB/RE aus Memmingen (KBS 975) | | | | | 06:33 | | | | | 07:57 | | 08:26 | | 09:25 | | 10:26 | | | 11:26 | | 12:26 |
| Kempten, Hauptbahnhof | 05:27 | 06:03 | 06:18 | 06:33 | 06:48 | 07:03 | 07:18 | 07:33 | 07:48 | 08:03 | 08:18 | 08:33 | 08:48 | 09:04 | 09:34 | 10:04 | 10:34 | 11:04 | 11:34 | 12:03 | 12:33 |
| Kempten, Bahnhofstr./Denkfabrik | 05:28 | 06:04 | 06:19 | 06:34 | 06:49 | 07:04 | 07:19 | 07:34 | 07:49 | 08:04 | 08:19 | 08:34 | 08:49 | 09:05 | 09:35 | 10:05 | 10:35 | 11:05 | 11:35 | 12:04 | 12:34 |
| Kempten, Bahnhofstr./Hochschule | 05:29 | 06:05 | 06:20 | 06:35 | 06:50 | 07:05 | 07:20 | 07:35 | 07:50 | 08:05 | 08:20 | 08:35 | 08:50 | 09:06 | 09:36 | 10:06 | 10:36 | 11:06 | 11:36 | 12:05 | 12:35 |
| Kempten, Bfstr./Forum Allgäu | 05:30 | 06:07 | 06:22 | 06:37 | 06:52 | 07:07 | 07:22 | 07:37 | 07:52 | 08:07 | 08:22 | 08:37 | 08:52 | 09:08 | 09:38 | 10:08 | 10:38 | 11:08 | 11:38 | 12:07 | 12:37 |
| Kempten, Königstr./Hirnbeinstr. | 05:31 | 06:08 | 06:23 | 06:38 | 06:53 | 07:08 | 07:23 | 07:38 | 07:53 | 08:08 | 08:23 | 08:38 | 08:53 | 09:09 | 09:39 | 10:09 | 10:39 | 11:09 | 11:39 | 12:08 | 12:38 |
| Kempten, ZUM | 05:32 | 06:10 | 06:25 | 06:40 | 06:55 | 07:10 | 07:25 | 07:40 | 07:55 | 08:10 | 08:25 | 08:40 | 08:55 | 09:11 | 09:41 | 10:11 | 10:41 | 11:11 | 11:41 | 12:10 | 12:40 |
| Kempten, ZUM | 05:35 | 06:15 | 06:30 | 06:45 | 07:00 | 07:15 | 07:30 | 07:45 | 08:00 | 08:15 | 08:30 | 08:45 | 09:00 | 09:15 | 09:45 | 10:15 | 10:45 | 11:15 | 11:45 | 12:15 | 12:45 |
| Kempten, Bodman-/Frühlingstr. | 05:36 | 06:17 | 06:32 | 06:47 | 07:02 | 07:17 | 07:32 | 07:47 | 08:02 | 08:17 | 08:32 | 08:47 | 09:02 | 09:17 | 09:47 | 10:17 | 10:47 | 11:17 | 11:47 | 12:17 | 12:47 |
| Kempten, Bodmanstr./Bavaria | 05:37 | 06:18 | 06:33 | 06:48 | 07:03 | 07:18 | 07:33 | 07:48 | 08:03 | 08:18 | 08:33 | 08:48 | 09:03 | 09:18 | 09:48 | 10:18 | 10:48 | 11:18 | 11:48 | 12:18 | 12:48 |
| Kempten, Adenauerring | 05:38 | 06:20 | 06:35 | 06:50 | 07:05 | 07:20 | 07:35 | 07:50 | 08:05 | 08:20 | 08:35 | 08:50 | 09:05 | 09:20 | 09:50 | 10:20 | 10:50 | 11:20 | 11:50 | 12:20 | 12:50 |
| Kempten, Pettenkofer/Adenauerr | 05:39 | 06:21 | 06:36 | 06:51 | 07:06 | 07:21 | 07:36 | 07:51 | 08:06 | 08:21 | 08:36 | 08:51 | 09:06 | 09:21 | 09:51 | 10:21 | 10:51 | 11:21 | 11:51 | 12:21 | 12:51 |
| Kempten, Robert-Weixler-Str./Pettenkofer Str. | 05:40 | 06:22 | 06:37 | 06:52 | 07:07 | 07:22 | 07:37 | 07:52 | 08:07 | 08:22 | 08:37 | 08:52 | 09:07 | 09:22 | 09:52 | 10:22 | 10:52 | 11:22 | 11:52 | 12:22 | 12:52 |
| Kempten, Klinik Robert-Weixler-Str. | 05:41 | 06:23 | 06:38 | 06:53 | 07:08 | 07:23 | 07:38 | 07:53 | 08:08 | 08:23 | 08:38 | 08:53 | 09:08 | 09:23 | 09:53 | 10:23 | 10:53 | 11:23 | 11:53 | 12:23 | 12:53 |
| Kempten, Robert-Weixler-Str. | 05:42 | | | 06:54 | | | | 07:54 | | | | 08:54 | | | 09:54 | | 10:54 | | 11:54 | | 12:54 |
| Kempten, Robert-Weixler-Str./Adenauerring | 05:43 | | | 06:55 | | | | 07:55 | | | | 08:55 | | | 09:55 | | 10:55 | | 11:55 | | 12:55 |
| Kempten, Adenauerring/Stiftskellerweg | 05:46 | | | 06:58 | | | | 07:58 | | | | 08:58 | | | 09:58 | | 10:58 | | 11:58 | | 12:58 |
| Kempten, Henggeweg | 05:48 | | | 07:00 | | | | 08:00 | | | | 09:00 | | | 10:00 | | 11:00 | | 12:00 | | 13:00 |
| D nach Thingers | 05:51 | | | 07:07 | | | | 08:07 | | | | 09:07 | | | | | | | | | 13:07 |
| Kempten, Äussere Rottach | 05:50 | | | 07:02 | | | | 08:02 | | | | 09:02 | | | 10:02 | | 11:02 | | 12:02 | | 13:02 |
| Kempten, Mariaberger Str. | 05:51 | | | 07:03 | | | | 08:03 | | | | 09:03 | | | 10:03 | | 11:03 | | 12:03 | | 13:03 |
| Kempten, Finkenweg/Mariab.Str. | 05:52 | | | 07:04 | | | | 08:04 | | | | 09:04 | | | 10:04 | | 11:04 | | 12:04 | | 13:04 |
| Kempten, Lerchenweg | 05:54 | | | 07:06 | | | | 08:06 | | | | 09:06 | | | 10:06 | | 11:06 | | 12:06 | | 13:06 |
| Kempten, Finkenweg/Thingers | 05:56 | | | 07:08 | | | | 08:08 | | | | 09:08 | | | 10:08 | | 11:08 | | 12:08 | | 13:08 |
| Kempten, Schwalbenweg Nord | 05:57 | | | 07:09 | | | | 08:09 | | | | 09:09 | | | 10:09 | | 11:09 | | 12:09 | | 13:09 |
| Fahrplan-km | 12,611 | 8,201 | 3,666 | 12,611 | 3,683 | 8,201 | 3,683 | 12,611 | 3,666 | 8,201 | 3,666 | 12,611 | 3,666 | 8,201 | 12,611 | 8,201 | 12,611 | 8,201 | 12,611 | 8,201 | 12,611 |
| Fahrplanzeit | 0:45 | 0:37 | 0:20 | 0:53 | 0:20 | 0:37 | 0:20 | 0:53 | 0:20 | 0:37 | 0:20 | 0:53 | 0:20 | 0:36 | 0:52 | 0:36 | 0:52 | 0:36 | 0:52 | 0:37 | 0:53 |
| Wendezeit | 0:21 | 0:26 | 0:26 | 0:08 | 0:11 | 0:26 | 0:26 | 0:08 | 0:11 | 0:26 | 0:27 | 0:09 | 0:12 | 0:42 | 0:09 | 0:42 | 0:09 | 0:41 | 0:08 | 0:26 | 0:08 |

| Montag-Freitag | | | | | | | | | | | | | | | | | | | | | | | | | |
|---|--------------|--------------|--------------|---------------|--------------|--------------|--------------|---------------|--------------|--------------|--------------|---------------|--------------|--------------|--------------|---------------|--------------|--------------|---------------|--------------|---------------|--------------|---------------|---------------|--------------|
| Route | R 1 | R 3 | R 1 | R 3 | R 1 | R 3 | R 1 | R 3 | R 1 | R 3 | R 1 | R 3 | R 1 | R 3 | R 1 | R 3 | R 1 | R 3 | R 3 | R 3 | R 3 | R 3 | R 3 | R 3 | |
| Fahrzeitprofil | HVZ | HVZ | HVZ | HVZ | HVZ | HVZ | HVZ | HVZ | HVZ | HVZ | HVZ | HVZ | HVZ | HVZ | HVZ | HVZ | HVZ | HVZ | NVZ | NVZ | NVZ | NVZ | NVZ | SVZ | SVZ |
| Kurs | 505 | 504 | 503 | 501 | 505 | 506 | 504 | 502 | 505 | 503 | 506 | 501 | 505 | 504 | 503 | 502 | 505 | 506 | 501 | 503 | 502 | 506 | 503 | 502 | |
| Weidach, W.-v.-Siemens Str. | | 12:46 | | 13:16 | | 13:46 | | 14:16 | | 14:46 | | 15:16 | | 15:46 | | 16:16 | | 16:47 | 17:17 | 17:47 | 18:17 | 18:47 | 19:52 | 20:52 | |
| Oberkottern, Sportplatzweg | | 12:47 | | 13:17 | | 13:47 | | 14:17 | | 14:47 | | 15:17 | | 15:47 | | 16:17 | | 16:48 | 17:18 | 17:48 | 18:18 | 18:48 | 19:53 | 20:53 | |
| Oberkottern, Berchtold | | 12:48 | | 13:18 | | 13:48 | | 14:18 | | 14:48 | | 15:18 | | 15:48 | | 16:18 | | 16:49 | 17:19 | 17:49 | 18:19 | 18:49 | 19:54 | 20:54 | |
| Kempten, Ludwigstr./Gebhartstr | | 12:49 | | 13:19 | | 13:49 | | 14:19 | | 14:49 | | 15:19 | | 15:49 | | 16:19 | | 16:50 | 17:20 | 17:50 | 18:20 | 18:50 | 19:55 | 20:55 | |
| Kempten, Ludwigstr./Kirche | | 12:50 | | 13:20 | | 13:50 | | 14:20 | | 14:50 | | 15:20 | | 15:50 | | 16:20 | | 16:51 | 17:21 | 17:51 | 18:21 | 18:51 | 19:56 | 20:56 | |
| Kempten, Magnusstr./Raiba | | 12:51 | | 13:21 | | 13:51 | | 14:21 | | 14:51 | | 15:21 | | 15:51 | | 16:21 | | 16:52 | 17:22 | 17:52 | 18:22 | 18:52 | 19:57 | 20:57 | |
| Kempten, Karlstraße | | 12:52 | | 13:22 | | 13:52 | | 14:22 | | 14:52 | | 15:22 | | 15:52 | | 16:22 | | 16:53 | 17:23 | 17:53 | 18:23 | 18:53 | 19:58 | 20:58 | |
| Kempten, Ludwigstr./Neudorf | | | | | | | | | | | | | | | | | | | | | | | | | |
| Kempten, Ludwigstr./Denzler | | | | | | | | | | | | | | | | | | | | | | | | | |
| Kempten, Dur.Str./Alte Gemeinde | | 12:54 | | 13:24 | | 13:54 | | 14:24 | | 14:54 | | 15:24 | | 15:54 | | 16:24 | | 16:55 | 17:25 | 17:55 | 18:25 | 18:55 | 20:00 | 21:00 | |
| Kempten, Bahnhofstr./Denkfabrik | | 13:00 | | 13:30 | | 14:00 | | 14:30 | | 15:00 | | 15:30 | | 16:00 | | 16:30 | | 17:01 | 17:31 | 18:01 | 18:31 | 19:01 | 20:05 | 21:05 | |
| Kempten, Hauptbahnhof | | 13:01 | | 13:31 | | 14:01 | | 14:31 | | 15:01 | | 15:31 | | 16:01 | | 16:31 | | 17:02 | 17:32 | 18:02 | 18:32 | 19:02 | 20:06 | 21:06 | |
| RB/RE/ALX nach Kaufbeuren (KBS 970) | | 13:16 | | 13:41 | | | | | | 15:16 | | 15:41 | | | | | | 17:16 | | 18:09 | | 19:14 | 20:12 | 21:14 | |
| RB/RE/ALX nach Immenstadt (Oberstdorf/Lindau) (KBS 970) | | 13:07 | | | | | | | | | | | | | | | | 17:09 | | | 18:47 | | | | |
| RB nach Pfronten (KBS 973) | | | | 13:34 | | | | 14:34 | | | | 15:34 | | | | 16:34 | | | | | | | | | |
| RB/RE nach Memmingen (KBS 975) | | | | 13:34 | | | | 14:35 | | | | 15:34 | | | | 16:35 | | | | | | | | | |
| RB/RE/ALX aus Kaufbeuren (KBS 970) | | | | 13:28 | | | | 14:24 | | | | 15:28 | | | | 16:22 | | | | 17:28 | 17:55 | 18:29 | | | |
| RB/RE/ALX aus Immenstadt (Oberstdorf/Lindau) (KBS 970) | | | 13:14 | | | | | 14:30 | | 15:14 | | | | | 16:30 | | | | | 17:31 | | 18:31 | | | |
| RB aus Pfronten (KBS 973) | | | | 13:28 | | | | 14:28 | | | | 15:28 | | | 16:28 | | | | | 17:28 | | 18:28 | | | |
| RB/RE aus Memmingen (KBS 975) | | | | 13:26 | | | | 14:26 | | | | 15:26 | | | 16:26 | | | | | | 17:55 | 18:25 | | | |
| Kempten, Hauptbahnhof | 12:48 | 13:03 | 13:18 | 13:33 | 13:48 | 14:03 | 14:18 | 14:33 | 14:48 | 15:03 | 15:18 | 15:33 | 15:48 | 16:03 | 16:18 | 16:33 | 16:48 | 17:04 | 17:34 | 18:04 | 18:34 | 19:04 | 20:07 | 21:07 | |
| Kempten, Bahnhofstr./Denkfabrik | 12:49 | 13:04 | 13:19 | 13:34 | 13:49 | 14:04 | 14:19 | 14:34 | 14:49 | 15:04 | 15:19 | 15:34 | 15:49 | 16:04 | 16:19 | 16:34 | 16:49 | 17:05 | 17:35 | 18:05 | 18:35 | 19:05 | 20:08 | 21:08 | |
| Kempten, Bahnhofstr./Hochschule | 12:50 | 13:05 | 13:20 | 13:35 | 13:50 | 14:05 | 14:20 | 14:35 | 14:50 | 15:05 | 15:20 | 15:35 | 15:50 | 16:05 | 16:20 | 16:35 | 16:50 | 17:06 | 17:36 | 18:06 | 18:36 | 19:06 | 20:09 | 21:09 | |
| Kempten, Bfstr./Forum Allgäu | 12:52 | 13:07 | 13:22 | 13:37 | 13:52 | 14:07 | 14:22 | 14:37 | 14:52 | 15:07 | 15:22 | 15:37 | 15:52 | 16:07 | 16:22 | 16:37 | 16:52 | 17:08 | 17:38 | 18:08 | 18:38 | 19:08 | 20:10 | 21:10 | |
| Kempten, Königstr./Hirnbeinstr. | 12:53 | 13:08 | 13:23 | 13:38 | 13:53 | 14:08 | 14:23 | 14:38 | 14:53 | 15:08 | 15:23 | 15:38 | 15:53 | 16:08 | 16:23 | 16:38 | 16:53 | 17:09 | 17:39 | 18:09 | 18:39 | 19:09 | 20:11 | 21:11 | |
| Kempten, ZUM | 12:55 | 13:10 | 13:25 | 13:40 | 13:55 | 14:10 | 14:25 | 14:40 | 14:55 | 15:10 | 15:25 | 15:40 | 15:55 | 16:10 | 16:25 | 16:40 | 16:55 | 17:11 | 17:41 | 18:11 | 18:41 | 19:11 | 20:12 | 21:12 | |
| Kempten, ZUM | 13:00 | 13:15 | 13:30 | 13:45 | 14:00 | 14:15 | 14:30 | 14:45 | 15:00 | 15:15 | 15:30 | 15:45 | 16:00 | 16:15 | 16:30 | 16:45 | 17:00 | 17:15 | 17:45 | 18:15 | 18:45 | 19:15 | 20:15 | 21:15 | |
| Kempten, Bodman-/Frühlingstr. | 13:02 | 13:17 | 13:32 | 13:47 | 14:02 | 14:17 | 14:32 | 14:47 | 15:02 | 15:17 | 15:32 | 15:47 | 16:02 | 16:17 | 16:32 | 16:47 | 17:02 | 17:17 | 17:47 | 18:17 | 18:47 | 19:17 | 20:16 | 21:16 | |
| Kempten, Bodmanstr./Bavaria | 13:03 | 13:18 | 13:33 | 13:48 | 14:03 | 14:18 | 14:33 | 14:48 | 15:03 | 15:18 | 15:33 | 15:48 | 16:03 | 16:18 | 16:33 | 16:48 | 17:03 | 17:18 | 17:48 | 18:18 | 18:48 | 19:18 | 20:17 | 21:17 | |
| Kempten, Adenauerring | 13:05 | 13:20 | 13:35 | 13:50 | 14:05 | 14:20 | 14:35 | 14:50 | 15:05 | 15:20 | 15:35 | 15:50 | 16:05 | 16:20 | 16:35 | 16:50 | 17:05 | 17:20 | 17:50 | 18:20 | 18:50 | 19:20 | 20:18 | 21:18 | |
| Kempten, Pettenkofer/Adenauerr | 13:06 | 13:21 | 13:36 | 13:51 | 14:06 | 14:21 | 14:36 | 14:51 | 15:06 | 15:21 | 15:36 | 15:51 | 16:06 | 16:21 | 16:36 | 16:51 | 17:06 | 17:21 | 17:51 | 18:21 | 18:51 | 19:21 | 20:19 | 21:19 | |
| Kempten, Robert-Weixler-Str./Pettenkofer Str. | 13:07 | 13:22 | 13:37 | 13:52 | 14:07 | 14:22 | 14:37 | 14:52 | 15:07 | 15:22 | 15:37 | 15:52 | 16:07 | 16:22 | 16:37 | 16:52 | 17:07 | 17:22 | 17:52 | 18:22 | 18:52 | 19:22 | 20:20 | 21:20 | |
| Kempten, Klinik Robert-Weixler-Str. | 13:08 | 13:23 | 13:38 | 13:53 | 14:08 | 14:23 | 14:38 | 14:53 | 15:08 | 15:23 | 15:38 | 15:53 | 16:08 | 16:23 | 16:38 | 16:53 | 17:08 | 17:23 | 17:53 | 18:23 | 18:53 | 19:23 | 20:21 | 21:21 | |
| Kempten, Robert-Weixler-Str. | | | | 13:54 | | | | 14:54 | | | | 15:54 | | | | 16:54 | | | | 17:54 | | 18:54 | | 20:22 | 21:22 |
| Kempten, Robert-Weixler-Str./Adenauerring | | | | 13:55 | | | | 14:55 | | | | 15:55 | | | | 16:55 | | | | 17:55 | | 18:55 | | 20:23 | 21:23 |
| Kempten, Adenauerring/Stiftskellerweg | | | | 13:58 | | | | 14:58 | | | | 15:58 | | | | 16:58 | | | | 17:58 | | 18:58 | | 20:26 | 21:26 |
| Kempten, Henggeweg | | | | 14:00 | | | | 15:00 | | | | 16:00 | | | | 17:00 | | | | 18:00 | | 19:00 | | 20:28 | 21:28 |
| D nach Thingers | | | | 14:07 | | | | 15:07 | | | | 16:07 | | | | 17:07 | | | | | | | | | |
| Kempten, Äussere Rottach | | | | 14:02 | | | | 15:02 | | | | 16:02 | | | | 17:02 | | | | 18:02 | | 19:02 | | 20:30 | 21:30 |
| Kempten, Mariaberger Str. | | | | 14:03 | | | | 15:03 | | | | 16:03 | | | | 17:03 | | | | 18:03 | | 19:03 | | 20:31 | 21:31 |
| Kempten, Finkenweg/Mariab.Str. | | | | 14:04 | | | | 15:04 | | | | 16:04 | | | | 17:04 | | | | 18:04 | | 19:04 | | 20:32 | 21:32 |
| Kempten, Lerchenweg | | | | 14:06 | | | | 15:06 | | | | 16:06 | | | | 17:06 | | | | 18:06 | | 19:06 | | 20:34 | 21:34 |
| Kempten, Finkenweg/Thingers | | | | 14:08 | | | | 15:08 | | | | 16:08 | | | | 17:08 | | | | 18:08 | | 19:08 | | 20:36 | 21:36 |
| Kempten, Schwalbenweg Nord | | | | 14:09 | | | | 15:09 | | | | 16:09 | | | | 17:09 | | | | 18:09 | | 19:09 | | 20:37 | 21:37 |
| Fahrplan-km | 3,666 | 8,201 | 3,683 | 12,611 | 3,666 | 8,201 | 3,666 | 12,611 | 3,666 | 8,201 | 3,683 | 12,611 | 3,666 | 8,201 | 3,666 | 12,611 | 3,666 | 8,201 | 12,611 | 8,201 | 12,611 | 8,201 | 12,611 | 12,611 | |
| Fahrplanzeit | 0:20 | 0:37 | 0:20 | 0:53 | 0:20 | 0:37 | 0:20 | 0:53 | 0:20 | 0:37 | 0:20 | 0:53 | 0:20 | 0:37 | 0:20 | 0:53 | 0:20 | 0:36 | 0:52 | 0:36 | 0:52 | 0:36 | 0:45 | 0:45 | |
| Wendezeit | 0:11 | 0:26 | 0:26 | 0:08 | 0:11 | 0:26 | 0:26 | 0:08 | 0:11 | 0:26 | 0:26 | 0:08 | 0:11 | 0:27 | 0:09 | 0:27 | 0:09 | 0:42 | 0:09 | 0:43 | 0:40 | 0:13 | | | |

| Montag-Freitag | | | | | | | | | | | | | | | | | | | | | |
|--|---------------|--------------|---------------|--------------|--------------|--------------|---------------|--------------|--------------|--------------|---------------|--------------|--------------|--------------|---------------|--------------|---------------|--------------|---------------|--------------|--------------|
| Route | R 4 | R 4 | R 4 | R 2 | R 4 | R 2 | R 4 | R 2 | R 4 | R 2 | R 4 | R 2 | R 4 | R 2 | R 4 | R 4 | R 4 | R 4 | R 4 | R 2 | |
| Fahrzeitprofil | SVZ | HVZ | HVZ | HVZ | HVZ | HVZ | HVZ | HVZ | HVZ | HVZ | HVZ | HVZ | NVZ | NVZ | NVZ | NVZ | NVZ | NVZ | NVZ | HVZ | HVZ |
| Kurs | 502 | 503 | 501 | 504 | 505 | 506 | 502 | 503 | 504 | 506 | 501 | 505 | 503 | 506 | 502 | 504 | 501 | 503 | 502 | 504 | 505 |
| Kempten, Schwalbenweg Nord | 05:21 | | 06:18 | | | | 07:18 | | | | 08:18 | | | | 09:19 | | 10:19 | | 11:19 | | |
| Kempten, Schwalbenweg Süd | 05:22 | | 06:19 | | | | 07:19 | | | | 08:19 | | | | 09:20 | | 10:20 | | 11:20 | | |
| Kempten, Lerchenweg | 05:24 | | 06:21 | | | | 07:21 | | | | 08:21 | | | | 09:22 | | 10:22 | | 11:22 | | |
| Kempten, Finkenweg/Mariab.Str. | 05:26 | | 06:23 | | | | 07:23 | | | | 08:23 | | | | 09:24 | | 10:24 | | 11:24 | | |
| Kempten, Mariaberger Str. | 05:28 | | 06:25 | | | | 07:25 | | | | 08:25 | | | | 09:26 | | 10:26 | | 11:26 | | |
| Kempten, Äussere Rottach | 05:29 | | 06:26 | | | | 07:26 | | | | 08:26 | | | | 09:27 | | 10:27 | | 11:27 | | |
| <i>D aus Thingers</i> | | | 06:18 | | | | 07:18 | | | | 08:18 | | | | | | | | | | |
| Kempten, Henggeweg | 05:31 | | 06:28 | | | | 07:28 | | | | 08:28 | | | | 09:29 | | 10:29 | | 11:29 | | |
| Kempten, Adenauerring/Stiftskellerweg | 05:33 | | 06:30 | | | | 07:30 | | | | 08:30 | | | | 09:31 | | 10:31 | | 11:31 | | |
| Kempten, Pettenkofer/Adenauerr | 05:35 | | 06:32 | | | | 07:32 | | | | 08:32 | | | | 09:33 | | 10:33 | | 11:33 | | |
| Kempten, Robert-Weixler-Str./Pettenkofer Str. | 05:36 | | 06:33 | | | | 07:33 | | | | 08:33 | | | | 09:34 | | 10:34 | | 11:34 | | |
| Kempten, Klinik Robert-Weixler-Str. | 05:37 | 06:04 | 06:34 | 06:49 | 07:04 | 07:19 | 07:34 | 07:49 | 08:04 | 08:19 | 08:34 | 08:49 | 09:05 | 09:20 | 09:35 | 10:05 | 10:35 | 11:05 | 11:35 | 12:04 | 12:19 |
| Kempten, Robert-Weixler-Str. | 05:38 | 06:05 | 06:35 | 06:50 | 07:05 | 07:20 | 07:35 | 07:50 | 08:05 | 08:20 | 08:35 | 08:50 | 09:06 | 09:21 | 09:36 | 10:06 | 10:36 | 11:06 | 11:36 | 12:05 | 12:20 |
| Kempten, Robert-Weixler-Str./Adenauerring | 05:39 | 06:06 | 06:36 | 06:51 | 07:06 | 07:21 | 07:36 | 07:51 | 08:06 | 08:21 | 08:36 | 08:51 | 09:07 | 09:22 | 09:37 | 10:07 | 10:37 | 11:07 | 11:37 | 12:06 | 12:21 |
| Adenauerring/Haubensteigweg | 05:40 | 06:07 | 06:37 | 06:52 | 07:07 | 07:22 | 07:37 | 07:52 | 08:07 | 08:22 | 08:37 | 08:52 | 09:08 | 09:23 | 09:38 | 10:08 | 10:38 | 11:08 | 11:38 | 12:07 | 12:22 |
| Kempten, Bodmanstr./Bavaria | 05:41 | 06:08 | 06:38 | 06:53 | 07:08 | 07:23 | 07:38 | 07:53 | 08:08 | 08:23 | 08:38 | 08:53 | 09:09 | 09:24 | 09:39 | 10:09 | 10:39 | 11:09 | 11:39 | 12:08 | 12:23 |
| Kempten, Bodman-/Frühlingstr. | 05:42 | 06:09 | 06:39 | 06:54 | 07:09 | 07:24 | 07:39 | 07:54 | 08:09 | 08:24 | 08:39 | 08:54 | 09:10 | 09:25 | 09:40 | 10:10 | 10:40 | 11:10 | 11:40 | 12:09 | 12:24 |
| Kempten, ZUM | 05:43 | 06:10 | 06:40 | 06:55 | 07:10 | 07:25 | 07:40 | 07:55 | 08:10 | 08:25 | 08:40 | 08:55 | 09:11 | 09:26 | 09:41 | 10:11 | 10:41 | 11:11 | 11:41 | 12:10 | 12:25 |
| Kempten, ZUM | 05:46 | 06:15 | 06:45 | 07:00 | 07:15 | 07:30 | 07:45 | 08:00 | 08:15 | 08:30 | 08:45 | 09:00 | 09:15 | 09:30 | 09:45 | 10:15 | 10:45 | 11:15 | 11:45 | 12:15 | 12:30 |
| Kempten, Königstr./Hirnbeinstr. | 05:47 | 06:16 | 06:46 | 07:01 | 07:16 | 07:31 | 07:46 | 08:01 | 08:16 | 08:31 | 08:46 | 09:01 | 09:16 | 09:31 | 09:46 | 10:16 | 10:46 | 11:16 | 11:46 | 12:16 | 12:31 |
| Kempten, Bfstr./Forum Allgäu | 05:48 | 06:17 | 06:47 | 07:02 | 07:17 | 07:32 | 07:47 | 08:02 | 08:17 | 08:32 | 08:47 | 09:02 | 09:17 | 09:32 | 09:47 | 10:17 | 10:47 | 11:17 | 11:47 | 12:17 | 12:32 |
| Kempten, Bahnhofstr./Hochschule | 05:49 | 06:18 | 06:48 | 07:03 | 07:18 | 07:33 | 07:48 | 08:03 | 08:18 | 08:33 | 08:48 | 09:03 | 09:18 | 09:33 | 09:48 | 10:18 | 10:48 | 11:18 | 11:48 | 12:18 | 12:33 |
| Kempten, Bahnhofstr./Denkfabrik | 05:50 | 06:19 | 06:49 | 07:04 | 07:19 | 07:34 | 07:49 | 08:04 | 08:19 | 08:34 | 08:49 | 09:04 | 09:19 | 09:34 | 09:49 | 10:19 | 10:49 | 11:19 | 11:49 | 12:19 | 12:34 |
| Kempten, Hauptbahnhof | 05:51 | 06:20 | 06:50 | 07:05 | 07:20 | 07:35 | 07:50 | 08:05 | 08:20 | 08:35 | 08:50 | 09:05 | 09:20 | 09:35 | 09:50 | 10:20 | 10:50 | 11:20 | 11:50 | 12:20 | 12:35 |
| <i>RB/RE/ALX nach Kaufbeuren (KBS 970)</i> | 06:01 | | | | | | | | 08:32 | | | 09:16 | | 09:41 | | 10:32 | | | | 12:32 | |
| <i>RB/RE/ALX nach Immenstadt (Oberstdorf/Lindau) (KBS 970)</i> | 05:58 | 06:25 | | | 07:29 | | 08:00 | | 08:28 | | | | 09:31 | | | 10:31 | | 11:31 | | 12:31 | 12:47 |
| <i>RB nach Pfronten (KBS 973)</i> | | | | | 07:34 | | | | 08:34 | | | | 09:34 | | | 10:34 | | 11:34 | | | |
| <i>RB/RE nach Memmingen (KBS 975)</i> | 05:56 | | | | 07:34 | | | | 08:35 | | | | 09:34 | | | | | 11:34 | | | 12:35 |
| <i>RB/RE/ALX aus Kaufbeuren (KBS 970)</i> | | | | | | | | | 08:48 | | | | | | | 10:46 | | | | | |
| <i>RB/RE/ALX aus Immenstadt (Oberstdorf/Lindau) (KBS 970)</i> | 05:45 | | 06:46 | | 07:17 | | | | | | | | 09:14 | | | | | 11:14 | | | |
| <i>RB aus Pfronten (KBS 973)</i> | | | | | | | 07:46 | | | | | | | | | | | | | | |
| <i>RB/RE aus Memmingen (KBS 975)</i> | | | | | 07:17 | | | | | | | | | | | | | | | | |
| Kempten, Hauptbahnhof | 05:52 | 06:22 | 06:52 | | 07:22 | | 07:52 | | 08:22 | | 08:52 | | 09:22 | | 09:52 | 10:22 | 10:52 | 11:22 | 11:52 | 12:22 | |
| Kempten, Bahnhofstr./Denkfabrik | 05:53 | 06:23 | 06:53 | | 07:23 | | 07:53 | | 08:23 | | 08:53 | | 09:23 | | 09:53 | 10:23 | 10:53 | 11:23 | 11:53 | 12:23 | |
| Kempten Scheggstr. | 05:58 | 06:29 | 06:59 | | 07:29 | | 07:59 | | 08:29 | | 08:59 | | 09:29 | | 09:59 | 10:29 | 10:59 | 11:29 | 11:59 | 12:29 | |
| Kempten, Karlstraße | 06:00 | 06:31 | 07:01 | | 07:31 | | 08:01 | | 08:31 | | 09:01 | | 09:31 | | 10:01 | 10:31 | 11:01 | 11:31 | 12:01 | 12:31 | |
| Kempten, Magnusstr./Raiba | 06:01 | 06:32 | 07:02 | | 07:32 | | 08:02 | | 08:32 | | 09:02 | | 09:32 | | 10:02 | 10:32 | 11:02 | 11:32 | 12:02 | 12:32 | |
| Kempten, Ludwigstr./Denzler | | | | | | | | | | | | | | | | | | | | | |
| Kempten, Ludwigstr./Neudorf | | | | | | | | | | | | | | | | | | | | | |
| Kempten, Ludwigstr./Kirche | 06:02 | 06:33 | 07:03 | | 07:33 | | 08:03 | | 08:33 | | 09:03 | | 09:33 | | 10:03 | 10:33 | 11:03 | 11:33 | 12:03 | 12:33 | |
| Kempten, Ludwigstr./Gebhartstr | 06:02 | 06:33 | 07:04 | | 07:34 | | 08:04 | | 08:34 | | 09:04 | | 09:33 | | 10:04 | 10:34 | 11:04 | 11:34 | 12:04 | 12:33 | |
| Oberkottern, Cafe Pfänder | 06:03 | 06:34 | 07:04 | | 07:34 | | 08:04 | | 08:34 | | 09:04 | | 09:34 | | 10:04 | 10:34 | 11:04 | 11:34 | 12:04 | 12:34 | |
| Oberkottern, Berchtold | 06:03 | 06:34 | 07:05 | | 07:35 | | 08:05 | | 08:35 | | 09:05 | | 09:34 | | 10:05 | 10:35 | 11:05 | 11:35 | 12:05 | 12:34 | |
| Weidach, Weidacher Hof | 06:04 | 06:35 | 07:06 | | 07:36 | | 08:06 | | 08:36 | | 09:06 | | 09:35 | | 10:06 | 10:36 | 11:06 | 11:36 | 12:06 | 12:35 | |
| Weidach, W.-v.-Siemens Str. | 06:05 | 06:36 | 07:07 | | 07:37 | | 08:07 | | 08:37 | | 09:07 | | 09:36 | | 10:07 | 10:37 | 11:07 | 11:37 | 12:07 | 12:36 | |
| Fahrplan-km | 12,459 | 8,669 | 12,459 | 3,670 | 8,669 | 3,670 | 12,459 | 3,670 | 8,669 | 3,670 | 12,459 | 3,670 | 8,669 | 3,670 | 12,459 | 8,669 | 12,459 | 8,669 | 12,459 | 8,669 | 3,670 |
| Fahrplanzeit | 0:44 | 0:32 | 0:49 | 0:16 | 0:32 | 0:16 | 0:49 | 0:16 | 0:32 | 0:16 | 0:49 | 0:16 | 0:31 | 0:15 | 0:48 | 0:31 | 0:48 | 0:31 | 0:48 | 0:32 | 0:16 |
| Wendezeit | 0:10 | 0:09 | 0:09 | 0:12 | 0:09 | 0:12 | 0:09 | 0:12 | 0:10 | 0:12 | 0:10 | 1:00 | 0:10 | 1:00 | 0:10 | 0:10 | 0:10 | 0:09 | 0:09 | 0:09 | 0:13 |

| Montag-Freitag | | | | | | | | | | | | | | | | | | | | | | | | | |
|---|--------|-------|-------|-------|--------|-------|-------|-------|--------|-------|-------|-------|--------|-------|-------|-------|--------|-------|--------|-------|--------|-------|--------|-------|--------|
| Route | R 4 | R 2 | R 4 | R 2 | R 4 | R 2 | R 4 | R 2 | R 4 | R 2 | R 4 | R 2 | R 4 | R 2 | R 4 | R 2 | R 4 | R 4 | R 4 | R 4 | R 4 | R 4 | R 4 | | |
| Fahrzeitprofil | HVZ | HVZ | HVZ | HVZ | HVZ | HVZ | HVZ | HVZ | HVZ | HVZ | HVZ | HVZ | HVZ | HVZ | HVZ | HVZ | HVZ | NVZ | NVZ | NVZ | NVZ | SVZ | SVZ | SVZ | |
| Kurs | 501 | 503 | 506 | 505 | 502 | 504 | 503 | 505 | 501 | 506 | 504 | 505 | 502 | 503 | 506 | 505 | 501 | 503 | 502 | 506 | 501 | 503 | 502 | 503 | |
| Kempten, Schwalbenweg Nord | 12:18 | | | | 13:18 | | | | 14:18 | | | | 15:18 | | | | 16:18 | | | 17:19 | | 18:19 | | 19:50 | 20:50 |
| Kempten, Schwalbenweg Süd | 12:19 | | | | 13:19 | | | | 14:19 | | | | 15:19 | | | | 16:19 | | | 17:20 | | 18:20 | | 19:51 | 20:51 |
| Kempten, Lerchenweg | 12:21 | | | | 13:21 | | | | 14:21 | | | | 15:21 | | | | 16:21 | | | 17:22 | | 18:22 | | 19:53 | 20:53 |
| Kempten, Finkenweg/Mariab.Str. | 12:23 | | | | 13:23 | | | | 14:23 | | | | 15:23 | | | | 16:23 | | | 17:24 | | 18:24 | | 19:55 | 20:55 |
| Kempten, Mariaberger Str. | 12:25 | | | | 13:25 | | | | 14:25 | | | | 15:25 | | | | 16:25 | | | 17:26 | | 18:26 | | 19:57 | 20:57 |
| Kempten, Äussere Rottach | 12:26 | | | | 13:26 | | | | 14:26 | | | | 15:26 | | | | 16:26 | | | 17:27 | | 18:27 | | 19:58 | 20:58 |
| D aus Thingers | 12:18 | | | | 13:18 | | | | 14:18 | | | | 15:18 | | | | 16:18 | | | | | | | | |
| Kempten, Henggeweg | 12:28 | | | | 13:28 | | | | 14:28 | | | | 15:28 | | | | 16:28 | | | 17:29 | | 18:29 | | 20:00 | 21:00 |
| Kempten, Adenauerring/Stiftskellerweg | 12:30 | | | | 13:30 | | | | 14:30 | | | | 15:30 | | | | 16:30 | | | 17:31 | | 18:31 | | 20:02 | 21:02 |
| Kempten, Pettenkofer/Adenauerr | 12:32 | | | | 13:32 | | | | 14:32 | | | | 15:32 | | | | 16:32 | | | 17:33 | | 18:33 | | 20:04 | 21:04 |
| Kempten, Robert-Weixler-Str./Pettenkofer Str. | 12:33 | | | | 13:33 | | | | 14:33 | | | | 15:33 | | | | 16:33 | | | 17:34 | | 18:34 | | 20:05 | 21:05 |
| Kempten, Klinik Robert-Weixler-Str. | 12:34 | 12:49 | 13:04 | 13:19 | 13:34 | 13:49 | 14:04 | 14:19 | 14:34 | 14:49 | 15:04 | 15:19 | 15:34 | 15:49 | 16:04 | 16:19 | 16:34 | | 17:05 | 17:35 | 18:05 | 18:35 | 19:06 | 20:06 | 21:06 |
| Kempten, Robert-Weixler-Str. | 12:35 | 12:50 | 13:05 | 13:20 | 13:35 | 13:50 | 14:05 | 14:20 | 14:35 | 14:50 | 15:05 | 15:20 | 15:35 | 15:50 | 16:05 | 16:20 | 16:35 | | 17:06 | 17:36 | 18:06 | 18:36 | 19:07 | 20:07 | 21:07 |
| Kempten, Robert-Weixler-Str./Adenauerring | 12:36 | 12:51 | 13:06 | 13:21 | 13:36 | 13:51 | 14:06 | 14:21 | 14:36 | 14:51 | 15:06 | 15:21 | 15:36 | 15:51 | 16:06 | 16:21 | 16:36 | | 17:07 | 17:37 | 18:07 | 18:37 | 19:08 | 20:08 | 21:08 |
| Adenauerring/Haubensteigweg | 12:37 | 12:52 | 13:07 | 13:22 | 13:37 | 13:52 | 14:07 | 14:22 | 14:37 | 14:52 | 15:07 | 15:22 | 15:37 | 15:52 | 16:07 | 16:22 | 16:37 | | 17:08 | 17:38 | 18:08 | 18:38 | 19:09 | 20:09 | 21:09 |
| Kempten, Bodmanstr./Bavaria | 12:38 | 12:53 | 13:08 | 13:23 | 13:38 | 13:53 | 14:08 | 14:23 | 14:38 | 14:53 | 15:08 | 15:23 | 15:38 | 15:53 | 16:08 | 16:23 | 16:38 | | 17:09 | 17:39 | 18:09 | 18:39 | 19:10 | 20:10 | 21:10 |
| Kempten, Bodman-/Frühlingstr. | 12:39 | 12:54 | 13:09 | 13:24 | 13:39 | 13:54 | 14:09 | 14:24 | 14:39 | 14:54 | 15:09 | 15:24 | 15:39 | 15:54 | 16:09 | 16:24 | 16:39 | | 17:10 | 17:40 | 18:10 | 18:40 | 19:11 | 20:11 | 21:11 |
| Kempten, ZUM | 12:40 | 12:55 | 13:10 | 13:25 | 13:40 | 13:55 | 14:10 | 14:25 | 14:40 | 14:55 | 15:10 | 15:25 | 15:40 | 15:55 | 16:10 | 16:25 | 16:40 | | 17:11 | 17:41 | 18:11 | 18:41 | 19:12 | 20:12 | 21:12 |
| Kempten, ZUM | 12:45 | 13:00 | 13:15 | 13:30 | 13:45 | 14:00 | 14:15 | 14:30 | 14:45 | 15:00 | 15:15 | 15:30 | 15:45 | 16:00 | 16:15 | 16:30 | 16:45 | | 17:15 | 17:45 | 18:15 | 18:45 | 19:15 | 20:15 | 21:15 |
| Kempten, Königstr./Hirnbeinstr. | 12:46 | 13:01 | 13:16 | 13:31 | 13:46 | 14:01 | 14:16 | 14:31 | 14:46 | 15:01 | 15:16 | 15:31 | 15:46 | 16:01 | 16:16 | 16:31 | 16:46 | | 17:16 | 17:46 | 18:16 | 18:46 | 19:16 | 20:16 | 21:16 |
| Kempten, Bfstr./Forum Allgäu | 12:47 | 13:02 | 13:17 | 13:32 | 13:47 | 14:02 | 14:17 | 14:32 | 14:47 | 15:02 | 15:17 | 15:32 | 15:47 | 16:02 | 16:17 | 16:32 | 16:47 | | 17:17 | 17:47 | 18:17 | 18:47 | 19:17 | 20:17 | 21:17 |
| Kempten, Bahnhofstr./Hochschule | 12:48 | 13:03 | 13:18 | 13:33 | 13:48 | 14:03 | 14:18 | 14:33 | 14:48 | 15:03 | 15:18 | 15:33 | 15:48 | 16:03 | 16:18 | 16:33 | 16:48 | | 17:18 | 17:48 | 18:18 | 18:48 | 19:18 | 20:18 | 21:18 |
| Kempten, Bahnhofstr./Denkfabrik | 12:49 | 13:04 | 13:19 | 13:34 | 13:49 | 14:04 | 14:19 | 14:34 | 14:49 | 15:04 | 15:19 | 15:34 | 15:49 | 16:04 | 16:19 | 16:34 | 16:49 | | 17:19 | 17:49 | 18:19 | 18:49 | 19:19 | 20:19 | 21:19 |
| Kempten, Hauptbahnhof | 12:50 | 13:05 | 13:20 | 13:35 | 13:50 | 14:05 | 14:20 | 14:35 | 14:50 | 15:05 | 15:20 | 15:35 | 15:50 | 16:05 | 16:20 | 16:35 | 16:50 | | 17:20 | 17:50 | 18:20 | 18:50 | 19:20 | 20:20 | 21:20 |
| RB/RE/ALX nach Kaufbeuren (KBS 970) | | 13:16 | | 13:41 | | | 14:32 | | | 15:16 | | 15:41 | | 16:17 | 16:32 | | | | | | | | 19:35 | | |
| RB/RE/ALX nach Immenstadt (Oberstdorf/Lindau) (KBS 970) | | | 13:31 | | | | 14:31 | 14:47 | | | 15:31 | | | 16:31 | 16:47 | | | | 17:31 | 17:58 | 18:32 | | 19:33 | | |
| RB nach Pfronten (KBS 973) | 13:03 | | 13:34 | | | | 14:34 | | | | 15:34 | | | 16:34 | | | | | 17:34 | | 18:34 | | | | |
| RB/RE nach Memmingen (KBS 975) | 13:02 | | 13:34 | | | | 14:35 | | | | 15:34 | | | 16:35 | | | | | 17:34 | | 18:34 | | 19:34 | 20:34 | |
| RB/RE/ALX aus Kaufbeuren (KBS 970) | 12:46 | | | | | | | 14:46 | | | | | | | | 16:46 | | | | | | 18:46 | | | |
| RB/RE/ALX aus Immenstadt (Oberstdorf/Lindau) (KBS 970) | | | 13:14 | | | | | | | 15:14 | | | | | | | | | 17:14 | | | | 19:12 | | |
| RB aus Pfronten (KBS 973) | | | | | | | | | | | | | | | | | | | | | | | 20:18 | | |
| RB/RE aus Memmingen (KBS 975) | | | | | | | | | | | | | | | | | | | 17:07 | | | | | | |
| Kempten, Hauptbahnhof | 12:52 | | 13:22 | | 13:52 | | 14:22 | | 14:52 | | 15:22 | | 15:52 | | 16:22 | | 16:52 | | 17:22 | 17:52 | 18:22 | 18:52 | 19:21 | 20:21 | 21:21 |
| Kempten, Bahnhofstr./Denkfabrik | 12:53 | | 13:23 | | 13:53 | | 14:23 | | 14:53 | | 15:23 | | 15:53 | | 16:23 | | 16:53 | | 17:23 | 17:53 | 18:23 | 18:53 | 19:22 | 20:22 | 21:22 |
| Kempten Scheggstr. | 12:59 | | 13:29 | | 13:59 | | 14:29 | | 14:59 | | 15:29 | | 15:59 | | 16:29 | | 16:59 | | 17:29 | 17:59 | 18:29 | 18:59 | 19:27 | 20:27 | 21:27 |
| Kempten, Karlstraße | 13:01 | | 13:31 | | 14:01 | | 14:31 | | 15:01 | | 15:31 | | 16:01 | | 16:31 | | 17:01 | | 17:31 | 18:01 | 18:31 | 19:01 | 19:29 | 20:29 | 21:29 |
| Kempten, Magnusstr./Raiba | 13:02 | | 13:32 | | 14:02 | | 14:32 | | 15:02 | | 15:32 | | 16:02 | | 16:32 | | 17:02 | | 17:32 | 18:02 | 18:32 | 19:02 | 19:30 | 20:30 | 21:30 |
| Kempten, Ludwigstr./Denzler | | | | | | | | | | | | | | | | | | | | | | | | | |
| Kempten, Ludwigstr./Neudorf | | | | | | | | | | | | | | | | | | | | | | | | | |
| Kempten, Ludwigstr./Kirche | 13:03 | | 13:33 | | 14:03 | | 14:33 | | 15:03 | | 15:33 | | 16:03 | | 16:33 | | 17:03 | | 17:33 | 18:03 | 18:33 | 19:03 | 19:31 | 20:31 | 21:31 |
| Kempten, Ludwigstr./Gebhartstr | 13:04 | | 13:34 | | 14:04 | | 14:34 | | 15:04 | | 15:34 | | 16:04 | | 16:34 | | 17:04 | | 17:33 | 18:04 | 18:34 | 19:04 | 19:31 | 20:31 | 21:31 |
| Oberkottern, Cafe Pfänder | 13:04 | | 13:34 | | 14:04 | | 14:34 | | 15:04 | | 15:34 | | 16:04 | | 16:34 | | 17:04 | | 17:34 | 18:04 | 18:34 | 19:04 | 19:32 | 20:32 | 21:32 |
| Oberkottern, Berchtold | 13:05 | | 13:35 | | 14:05 | | 14:35 | | 15:05 | | 15:35 | | 16:05 | | 16:35 | | 17:05 | | 17:34 | 18:05 | 18:35 | 19:05 | 19:32 | 20:32 | 21:32 |
| Weidach, Weidacher Hof | 13:06 | | 13:36 | | 14:06 | | 14:36 | | 15:06 | | 15:36 | | 16:06 | | 16:36 | | 17:06 | | 17:35 | 18:06 | 18:36 | 19:06 | 19:33 | 20:33 | 21:33 |
| Weidach, W.-v.-Siemens Str. | 13:07 | | 13:37 | | 14:07 | | 14:37 | | 15:07 | | 15:37 | | 16:07 | | 16:37 | | 17:07 | | 17:36 | 18:07 | 18:37 | 19:07 | 19:34 | 20:34 | 21:34 |
| Fahrplan-km | 12,459 | 3,670 | 8,669 | 3,670 | 12,459 | 3,670 | 8,669 | 3,670 | 12,459 | 3,670 | 8,669 | 3,670 | 12,459 | 3,670 | 8,669 | 3,670 | 12,459 | 8,669 | 12,459 | 8,669 | 12,459 | 8,669 | 12,459 | 8,669 | 12,459 |
| Fahrplanzeit | 0:49 | 0:16 | 0:32 | 0:16 | 0:49 | 0:16 | 0:32 | 0:16 | 0:49 | 0:16 | 0:32 | 0:16 | 0:49 | 0:16 | 0:32 | 0:16 | 0:49 | 0:31 | 0:48 | 0:31 | 0:48 | 0:28 | 0:44 | 0:44 | 0:44 |
| Wendezeit | 0:09 | 0:12 | 0:09 | 0:12 | 0:09 | 0:12 | 0:09 | 0:12 | 0:09 | 0:12 | 0:09 | 0:12 | 0:09 | 0:12 | 0:10 | 0:12 | 0:10 | 0:10 | 0:10 | 0:10 | 0:10 | 0:17 | 0:17 | 0:17 | 0:17 |

| Montag-Freitag | | f | | | | | | | | | | | | | | | | | | | | | | | | | | | | |
|---------------------------------|--------------|--------------|--------------|--------------|--------------|--------------|--------------|--------------|--------------|--------------|--------------|--------------|--------------|--------------|--------------|--------------|--------------|--------------|--------------|--------------|--------------|--------------|--------------|--------------|--------------|--------------|--------------|--------------|--------------|--------------|
| Route | R 1 | R 1 | R 1 | R 1 | R 1 | R 1 | R 1 | R 1 | R 1 | R 1 | R 1 | R 1 | R 1 | R 1 | R 1 | R 1 | R 1 | R 1 | R 1 | R 1 | R 1 | R 1 | R 1 | R 1 | R 1 | R 1 | R 1 | R 1 | R 1 | |
| Fahrzeitprofil | SVZ | HVZ | HVZ | HVZ | HVZ | HVZ | HVZ | NVZ | NVZ | NVZ | NVZ | NVZ | NVZ | HVZ | HVZ | HVZ | HVZ | HVZ | HVZ | HVZ | HVZ | HVZ | NVZ | NVZ | NVZ | NVZ | SVZ | SVZ | SVZ | |
| Kurs | 601 | 602 | 603 | 601 | 602 | 603 | 601 | 602 | 603 | 601 | 602 | 603 | 601 | 602 | 603 | 601 | 602 | 603 | 601 | 602 | 603 | 601 | 602 | 603 | 601 | 602 | 601 | 602 | 601 | |
| Kempten, Trienter Str. | 05:18 | 05:46 | 06:16 | 06:46 | 07:16 | 07:46 | 08:16 | 08:47 | 09:17 | 09:47 | 10:17 | 10:47 | 11:17 | 11:55 | 12:25 | 12:55 | 13:25 | 13:55 | 14:25 | 14:55 | 15:25 | 15:55 | 16:25 | 16:56 | 17:26 | 17:56 | 18:26 | 19:00 | 20:00 | 21:00 |
| Kempten, Ludwigshöhe Ost | 05:19 | 05:48 | 06:18 | 06:48 | 07:18 | 07:48 | 08:18 | 08:49 | 09:19 | 09:49 | 10:19 | 10:49 | 11:19 | 11:57 | 12:27 | 12:57 | 13:27 | 13:57 | 14:27 | 14:57 | 15:27 | 15:57 | 16:27 | 16:58 | 17:28 | 17:58 | 18:28 | 19:01 | 20:01 | 21:01 |
| Breslauer Str. / Hanebergstr. | 05:20 | 05:49 | 06:19 | 06:49 | 07:19 | 07:49 | 08:19 | 08:50 | 09:20 | 09:50 | 10:20 | 10:50 | 11:20 | 11:58 | 12:28 | 12:58 | 13:28 | 13:58 | 14:28 | 14:58 | 15:28 | 15:58 | 16:28 | 16:59 | 17:29 | 17:59 | 18:29 | 19:02 | 20:02 | 21:02 |
| Kempten, Breslauer Str. | 05:21 | 05:50 | 06:20 | 06:50 | 07:20 | 07:50 | 08:20 | 08:51 | 09:21 | 09:51 | 10:21 | 10:51 | 11:21 | 11:59 | 12:29 | 12:59 | 13:29 | 13:59 | 14:29 | 14:59 | 15:29 | 15:59 | 16:29 | 17:00 | 17:30 | 18:00 | 18:30 | 19:03 | 20:03 | 21:03 |
| Kempten, Uhland/Breslauer Str. | 05:22 | 05:51 | 06:21 | 06:51 | 07:21 | 07:51 | 08:21 | 08:52 | 09:22 | 09:52 | 10:22 | 10:52 | 11:22 | 12:00 | 12:30 | 13:00 | 13:30 | 14:00 | 14:30 | 15:00 | 15:30 | 16:00 | 16:30 | 17:01 | 17:31 | 18:01 | 18:31 | 19:04 | 20:04 | 21:04 |
| Kempten, Uhlandstr. | 05:23 | 05:52 | 06:22 | 06:52 | 07:22 | 07:52 | 08:22 | 08:53 | 09:23 | 09:53 | 10:23 | 10:53 | 11:23 | 12:01 | 12:31 | 13:01 | 13:31 | 14:01 | 14:31 | 15:01 | 15:31 | 16:01 | 16:31 | 17:02 | 17:32 | 18:02 | 18:32 | 19:05 | 20:05 | 21:05 |
| Kempten, Hanebergstr. | 05:24 | 05:53 | 06:23 | 06:53 | 07:23 | 07:53 | 08:23 | 08:54 | 09:24 | 09:54 | 10:24 | 10:54 | 11:24 | 12:02 | 12:32 | 13:02 | 13:32 | 14:02 | 14:32 | 15:02 | 15:32 | 16:02 | 16:32 | 17:03 | 17:33 | 18:03 | 18:33 | 19:06 | 20:06 | 21:06 |
| Kempten, Dur.Str./Alte Gemeinde | 05:25 | 05:54 | 06:24 | 06:54 | 07:24 | 07:54 | 08:24 | 08:55 | 09:25 | 09:55 | 10:25 | 10:55 | 11:25 | 12:03 | 12:33 | 13:03 | 13:33 | 14:03 | 14:33 | 15:03 | 15:33 | 16:03 | 16:33 | 17:04 | 17:34 | 18:04 | 18:34 | 19:07 | 20:07 | 21:07 |
| Kempten, Bahnhofstr./Hochschule | 05:30 | 06:00 | 06:30 | 07:00 | 07:30 | 08:00 | 08:30 | 09:01 | 09:31 | 10:01 | 10:31 | 11:01 | 11:31 | 12:09 | 12:39 | 13:09 | 13:39 | 14:09 | 14:39 | 15:09 | 15:39 | 16:09 | 16:39 | 17:10 | 17:40 | 18:10 | 18:40 | 19:12 | 20:12 | 21:12 |
| Kempten, Bfstr./Forum Allgäu | 05:31 | 06:02 | 06:32 | 07:02 | 07:32 | 08:02 | 08:32 | 09:03 | 09:33 | 10:03 | 10:33 | 11:03 | 11:33 | 12:11 | 12:41 | 13:11 | 13:41 | 14:11 | 14:41 | 15:11 | 15:41 | 16:11 | 16:41 | 17:12 | 17:42 | 18:12 | 18:42 | 19:13 | 20:13 | 21:13 |
| Kempten, Königstr./Hirnbeinstr. | 05:32 | 06:03 | 06:33 | 07:03 | 07:33 | 08:03 | 08:33 | 09:04 | 09:34 | 10:04 | 10:34 | 11:04 | 11:34 | 12:12 | 12:42 | 13:12 | 13:42 | 14:12 | 14:42 | 15:12 | 15:42 | 16:12 | 16:42 | 17:13 | 17:43 | 18:13 | 18:43 | 19:14 | 20:14 | 21:14 |
| Kempten, ZUM | 05:33 | 06:05 | 06:35 | 07:05 | 07:35 | 08:05 | 08:35 | 09:06 | 09:36 | 10:06 | 10:36 | 11:06 | 11:36 | 12:14 | 12:44 | 13:14 | 13:44 | 14:14 | 14:44 | 15:14 | 15:44 | 16:14 | 16:44 | 17:15 | 17:45 | 18:15 | 18:45 | 19:15 | 20:15 | 21:15 |
| Kempten, ZUM | 05:35 | 06:09 | 06:39 | 07:09 | 07:39 | 08:09 | 08:39 | 09:09 | 09:39 | 10:09 | 10:39 | 11:09 | 11:39 | 12:18 | 12:48 | 13:18 | 13:48 | 14:18 | 14:48 | 15:18 | 15:48 | 16:18 | 16:48 | 17:18 | 17:48 | 18:18 | 18:48 | 19:17 | 20:17 | 21:17 |
| Kempten, Residenzplatz | 05:36 | 06:11 | 06:41 | 07:11 | 07:41 | 08:11 | 08:41 | 09:11 | 09:41 | 10:11 | 10:41 | 11:11 | 11:41 | 12:20 | 12:50 | 13:20 | 13:50 | 14:20 | 14:50 | 15:20 | 15:50 | 16:20 | 16:50 | 17:20 | 17:50 | 18:20 | 18:50 | 19:18 | 20:18 | 21:18 |
| Kempten Memmingerstr./Traube | 05:37 | 06:13 | 06:43 | 07:13 | 07:43 | 08:13 | 08:43 | 09:13 | 09:43 | 10:13 | 10:43 | 11:13 | 11:43 | 12:22 | 12:52 | 13:22 | 13:52 | 14:22 | 14:52 | 15:22 | 15:52 | 16:22 | 16:52 | 17:22 | 17:52 | 18:22 | 18:52 | 19:19 | 20:19 | 21:19 |
| Kempten, Memminger Str./Engel | 05:38 | 06:14 | 06:44 | 07:14 | 07:44 | 08:14 | 08:44 | 09:14 | 09:44 | 10:14 | 10:44 | 11:14 | 11:44 | 12:23 | 12:53 | 13:23 | 13:53 | 14:23 | 14:53 | 15:23 | 15:53 | 16:23 | 16:53 | 17:23 | 17:53 | 18:23 | 18:53 | 19:20 | 20:20 | 21:20 |
| Kempten, Memminger Str./Madlen | 05:39 | 06:15 | 06:45 | 07:15 | 07:45 | 08:15 | 08:45 | 09:15 | 09:45 | 10:15 | 10:45 | 11:15 | 11:45 | 12:24 | 12:54 | 13:24 | 13:54 | 14:24 | 14:54 | 15:24 | 15:54 | 16:24 | 16:54 | 17:24 | 17:54 | 18:24 | 18:54 | 19:21 | 20:21 | 21:21 |
| Kempten, Henggweg | 05:41 | 06:17 | 06:47 | 07:17 | 07:47 | 08:17 | 08:47 | 09:17 | 09:47 | 10:17 | 10:47 | 11:17 | 11:47 | 12:26 | 12:56 | 13:26 | 13:56 | 14:26 | 14:56 | 15:26 | 15:56 | 16:26 | 16:56 | 17:26 | 17:56 | 18:26 | 18:56 | 19:23 | 20:23 | 21:23 |
| Kempten, Memm.-/F.v.Ried Str. | 05:42 | 06:18 | 06:48 | 07:18 | 07:48 | 08:18 | 08:48 | 09:18 | 09:48 | 10:18 | 10:48 | 11:18 | 11:48 | 12:27 | 12:57 | 13:27 | 13:57 | 14:27 | 14:57 | 15:27 | 15:57 | 16:27 | 16:57 | 17:27 | 17:57 | 18:27 | 18:57 | 19:24 | 20:24 | 21:24 |
| Kempten, Kolpingstr. | 05:43 | 06:19 | 06:49 | 07:19 | 07:49 | 08:19 | 08:49 | 09:19 | 09:49 | 10:19 | 10:49 | 11:19 | 11:49 | 12:28 | 12:58 | 13:28 | 13:58 | 14:28 | 14:58 | 15:28 | 15:58 | 16:28 | 16:58 | 17:28 | 17:58 | 18:28 | 18:58 | 19:25 | 20:25 | 21:25 |
| Kempten, Kolpingstr./Galgenb. | 05:44 | 06:20 | 06:50 | 07:20 | 07:50 | 08:20 | 08:50 | 09:20 | 09:50 | 10:20 | 10:50 | 11:20 | 11:50 | 12:29 | 12:59 | 13:29 | 13:59 | 14:29 | 14:59 | 15:29 | 15:59 | 16:29 | 16:59 | 17:29 | 17:59 | 18:29 | 18:59 | 19:26 | 20:26 | 21:26 |
| Kempten, Neuhauser Weg/Halde | 05:45 | 06:21 | 06:51 | 07:21 | 07:51 | 08:21 | 08:51 | 09:21 | 09:51 | 10:21 | 10:51 | 11:21 | 11:51 | 12:30 | 13:00 | 13:30 | 14:00 | 14:30 | 15:00 | 15:30 | 16:00 | 16:30 | 17:00 | 17:30 | 18:00 | 18:30 | 19:00 | 19:27 | 20:27 | 21:27 |
| Kempten, Hinterm Holz | 05:46 | 06:23 | 06:53 | 07:23 | 07:53 | 08:23 | 08:53 | 09:23 | 09:53 | 10:23 | 10:53 | 11:23 | 11:53 | 12:32 | 13:02 | 13:32 | 14:02 | 14:32 | 15:02 | 15:32 | 16:02 | 16:32 | 17:02 | 17:32 | 18:02 | 18:32 | 19:02 | 19:28 | 20:28 | 21:28 |
| Kempten, Auf der Halde | 05:47 | 06:24 | 06:54 | 07:24 | 07:54 | 08:24 | 08:54 | 09:24 | 09:54 | 10:24 | 10:54 | 11:24 | 11:54 | 12:33 | 13:03 | 13:33 | 14:03 | 14:33 | 15:03 | 15:33 | 16:03 | 16:33 | 17:03 | 17:33 | 18:03 | 18:33 | 19:03 | 19:29 | 20:29 | 21:29 |
| Fahrplan-km | 8,180 | 8,180 | 8,180 | 8,180 | 8,180 | 8,180 | 8,180 | 8,180 | 8,180 | 8,180 | 8,180 | 8,180 | 8,180 | 8,180 | 8,180 | 8,180 | 8,180 | 8,180 | 8,180 | 8,180 | 8,180 | 8,180 | 8,180 | 8,180 | 8,180 | 8,180 | 8,180 | 8,180 | 8,180 | 8,180 |
| Fahrplanzeit | 0:29 | 0:38 | 0:38 | 0:38 | 0:38 | 0:38 | 0:38 | 0:37 | 0:37 | 0:37 | 0:37 | 0:37 | 0:37 | 0:38 | 0:38 | 0:38 | 0:38 | 0:38 | 0:38 | 0:38 | 0:38 | 0:38 | 0:38 | 0:37 | 0:37 | 0:37 | 0:37 | 0:29 | 0:29 | 0:29 |
| Wendezeit | 0:07 | 0:00 | 0:00 | 0:00 | 0:00 | 0:00 | 0:00 | 0:00 | 0:00 | 0:00 | 0:00 | 0:00 | 0:09 | 0:00 | 0:00 | 0:00 | 0:00 | 0:00 | 0:00 | 0:00 | 0:00 | 0:00 | 0:00 | 0:00 | 0:00 | 0:00 | 0:01 | 0:35 | 0:35 | 0:35 |

| Montag-Freitag | | f | | | | | | | | | | | | | | | | | | | | | | | | | | | | |
|--------------------------------|--------------|--------------|-------|-------|-------|-------|-------|--------------|-------|-------|-------|-------|-------|--------------|-------|-------|-------|-------|-------|-------|-------|-------|-------|--------------|-------|-------|-------|--------------|-------|-------|
| Route | R 2 | R 2 | R 2 | R 2 | R 2 | R 2 | R 2 | R 2 | R 2 | R 2 | R 2 | R 2 | R 2 | R 2 | R 2 | R 2 | R 2 | R 2 | R 2 | R 2 | R 2 | R 2 | R 2 | R 2 | R 2 | R 2 | R 2 | R 2 | R 2 | |
| Fahrzeitprofil | SVZ | HVZ | HVZ | HVZ | HVZ | HVZ | HVZ | NVZ | NVZ | NVZ | NVZ | NVZ | NVZ | HVZ | HVZ | HVZ | HVZ | HVZ | HVZ | HVZ | HVZ | HVZ | NVZ | NVZ | NVZ | NVZ | SVZ | SVZ | SVZ | |
| Kurs | 603 | 601 | 602 | 603 | 601 | 602 | 603 | 601 | 602 | 603 | 601 | 602 | 603 | 601 | 602 | 603 | 601 | 602 | 603 | 601 | 602 | 603 | 601 | 602 | 603 | 601 | 602 | 603 | 601 | |
| Kempten, Auf der Halde | 05:27 | 05:54 | 06:24 | 06:54 | 07:24 | 07:54 | 08:24 | 08:54 | 09:24 | 09:54 | 10:24 | 10:54 | 11:24 | 12:03 | 12:33 | 13:03 | 13:33 | 14:03 | 14:33 | 15:03 | 15:33 | 16:03 | 16:33 | 17:03 | 17:33 | 18:03 | 18:33 | 19:04 | 20:04 | 21:04 |
| Kempten, A.d.Halde/Heiligkr.St | 05:28 | 05:56 | 06:26 | 06:56 | 07:26 | 07:56 | 08:26 | 08:56 | 09:26 | 09:56 | 10:26 | 10:56 | 11:26 | 12:05 | 12:35 | 13:05 | 13:35 | 14:05 | 14:35 | 15:05 | 15:35 | 16:05 | 16:35 | 17:05 | 17:35 | 18:05 | 18:35 | 19:05 | 20:05 | 21:05 |
| Kempten, Heiligkr.Str./Falken | 05:29 | 05:57 | 06:27 | 06:57 | 07:27 | 07:57 | 08:27 | 08:57 | 09:27 | 09:57 | 10:27 | 10:57 | 11:27 | 12:06 | 12:36 | 13:06 | 13:36 | 14:06 | 14:36 | 15:06 | 15:36 | 16:06 | 16:36 | 17:06 | 17:36 | 18:06 | 18:36 | 19:06 | 20:06 | 21:06 |
| Kempten, Am Lotterberg | 05:31 | 05:59 | 06:29 | 06:59 | 07:29 | 07:59 | 08:29 | 08:59 | 09:29 | 09:59 | 10:29 | 10:59 | 11:29 | 12:08 | 12:38 | 13:08 | 13:38 | 14:08 | 14:38 | | | | | | | | | | | |

| Montag-Freitag | | g | | | | | | | | | | | | | | | | | | | | | | | | | | | | |
|---|---------------|---------------|---------------|---------------|--------------|--------------|--------------|--------------|--------------|--------------|--------------|--------------|--------------|--------------|--------------|--------------|--------------|--------------|--------------|--------------|--------------|--------------|--------------|--------------|--------------|--------------|--------------|--------------|--------------|--------------|
| Route | R 1 | R 1 | R 1 | R 1 | R 1 | R 1 | R 1 | R 1 | R 1 | R 1 | R 1 | R 1 | R 1 | R 1 | R 1 | R 1 | R 1 | R 1 | R 1 | R 1 | R 1 | R 1 | R 1 | R 1 | R 1 | R 1 | R 1 | R 1 | R 1 | |
| Fahrzeitprofil | SVZ | HVZ | HVZ | HVZ | HVZ | HVZ | HVZ | NVZ | NVZ | NVZ | NVZ | NVZ | NVZ | HVZ | HVZ | HVZ | HVZ | HVZ | HVZ | HVZ | HVZ | NVZ | NVZ | NVZ | NVZ | SVZ | SVZ | SVZ | | |
| Kurs | 704 | 701 | 703 | 702 | 701 | 704 | 702 | 703 | 704 | 701 | 703 | 702 | 701 | 704 | 702 | 703 | 704 | 701 | 703 | 702 | 701 | 703 | 704 | 701 | 703 | 702 | 704 | 702 | | |
| Lauben, Ulrichstr. | 05:22 | 05:48 | | 06:48 | | 07:48 | | 08:49 | | 09:49 | | 10:49 | | 11:57 | | 12:57 | | 13:57 | | 14:57 | | 15:57 | | 16:57 | | 17:57 | | 18:59 | 19:59 | 20:59 |
| Lauben, Winklerstr. | 05:23 | 05:49 | | 06:49 | | 07:49 | | 08:50 | | 09:50 | | 10:50 | | 11:58 | | 12:58 | | 13:58 | | 14:58 | | 15:58 | | 16:58 | | 17:58 | | 19:00 | 20:00 | 21:00 |
| Lauben, Apotheke | 05:24 | 05:51 | | 06:51 | | 07:51 | | 08:52 | | 09:52 | | 10:52 | | 12:00 | | 13:00 | | 14:00 | | 15:00 | | 16:00 | | 17:00 | | 18:00 | | 19:01 | 20:01 | 21:01 |
| Lauben, Hofen | 05:25 | 05:52 | | 06:52 | | 07:52 | | 08:53 | | 09:53 | | 10:53 | | 12:01 | | 13:01 | | 14:01 | | 15:01 | | 16:01 | | 17:01 | | 18:01 | | 19:02 | 20:02 | 21:02 |
| Hirschdorf | 05:27 | 05:54 | | 06:54 | | 07:54 | | 08:55 | | 09:55 | | 10:55 | | 12:03 | | 13:03 | | 14:03 | | 15:03 | | 16:03 | | 17:03 | | 18:03 | | 19:04 | 20:04 | 21:04 |
| Hirschdorf, Ortseingang | 05:28 | 05:55 | 06:25 | 06:55 | 07:25 | 07:55 | 08:25 | 08:56 | 09:26 | 09:56 | 10:26 | 10:56 | 11:26 | 12:04 | 12:34 | 13:04 | 13:34 | 14:04 | 14:34 | 15:04 | 15:34 | 16:04 | 16:34 | 17:04 | 17:34 | 18:04 | 18:34 | 19:05 | 20:05 | 21:05 |
| Hinterbach | 05:29 | 05:56 | 06:26 | 06:56 | 07:26 | 07:56 | 08:26 | 08:57 | 09:27 | 09:57 | 10:27 | 10:57 | 11:27 | 12:05 | 12:35 | 13:05 | 13:35 | 14:05 | 14:35 | 15:05 | 15:35 | 16:05 | 16:35 | 17:05 | 17:35 | 18:05 | 18:35 | 19:06 | 20:06 | 21:06 |
| Zollhaus (Kempten) | 05:30 | 05:57 | 06:27 | 06:57 | 07:27 | 07:57 | 08:27 | 08:58 | 09:28 | 09:58 | 10:28 | 10:58 | 11:28 | 12:06 | 12:36 | 13:06 | 13:36 | 14:06 | 14:36 | 15:06 | 15:36 | 16:06 | 16:36 | 17:06 | 17:36 | 18:06 | 18:36 | 19:07 | 20:07 | 21:07 |
| Härtnagel | 05:31 | 05:58 | 06:28 | 06:58 | 07:28 | 07:58 | 08:28 | 08:59 | 09:29 | 09:59 | 10:29 | 10:59 | 11:29 | 12:07 | 12:37 | 13:07 | 13:37 | 14:07 | 14:37 | 15:07 | 15:37 | 16:07 | 16:37 | 17:07 | 17:37 | 18:07 | 18:37 | 19:08 | 20:08 | 21:08 |
| Kempten, Oberwang | 05:32 | 05:59 | 06:29 | 06:59 | 07:29 | 07:59 | 08:29 | 09:00 | 09:30 | 10:00 | 10:30 | 11:00 | 11:30 | 12:08 | 12:38 | 13:08 | 13:38 | 14:08 | 14:38 | 15:08 | 15:38 | 16:08 | 16:38 | 17:08 | 17:38 | 18:08 | 18:38 | 19:09 | 20:09 | 21:09 |
| Kempten, Memminger Str./Breite | 05:33 | 06:00 | 06:30 | 07:00 | 07:30 | 08:00 | 08:30 | 09:01 | 09:31 | 10:01 | 10:31 | 11:01 | 11:31 | 12:09 | 12:39 | 13:09 | 13:39 | 14:09 | 14:39 | 15:09 | 15:39 | 16:09 | 16:39 | 17:09 | 17:39 | 18:09 | 18:39 | 19:10 | 20:10 | 21:10 |
| Kempten, Rottachstr./Breite | 05:34 | 06:01 | 06:31 | 07:01 | 07:31 | 08:01 | 08:31 | 09:02 | 09:32 | 10:02 | 10:32 | 11:02 | 11:32 | 12:10 | 12:40 | 13:10 | 13:40 | 14:10 | 14:40 | 15:10 | 15:40 | 16:10 | 16:40 | 17:10 | 17:40 | 18:10 | 18:40 | 19:11 | 20:11 | 21:11 |
| Kempten, Rottachstr./Friedhof | 05:35 | 06:02 | 06:32 | 07:02 | 07:32 | 08:02 | 08:32 | 09:03 | 09:33 | 10:03 | 10:33 | 11:03 | 11:33 | 12:11 | 12:41 | 13:11 | 13:41 | 14:11 | 14:41 | 15:11 | 15:41 | 16:11 | 16:41 | 17:11 | 17:41 | 18:11 | 18:41 | 19:12 | 20:12 | 21:12 |
| Kempten, Rottachstr./Arbeitsamt | 05:36 | 06:03 | 06:33 | 07:03 | 07:33 | 08:03 | 08:33 | 09:04 | 09:34 | 10:04 | 10:34 | 11:04 | 11:34 | 12:12 | 12:42 | 13:12 | 13:42 | 14:12 | 14:42 | 15:12 | 15:42 | 16:12 | 16:42 | 17:12 | 17:42 | 18:12 | 18:42 | 19:13 | 20:13 | 21:13 |
| Kempten, Residenz/Pfeilergraben | 05:37 | 06:04 | 06:34 | 07:04 | 07:34 | 08:04 | 08:34 | 09:05 | 09:35 | 10:05 | 10:35 | 11:05 | 11:35 | 12:13 | 12:43 | 13:13 | 13:43 | 14:13 | 14:43 | 15:13 | 15:43 | 16:13 | 16:43 | 17:13 | 17:43 | 18:13 | 18:43 | 19:14 | 20:14 | 21:14 |
| Kempten, ZUM | 05:38 | 06:06 | 06:36 | 07:06 | 07:36 | 08:06 | 08:36 | 09:07 | 09:37 | 10:07 | 10:37 | 11:07 | 11:37 | 12:15 | 12:45 | 13:15 | 13:45 | 14:15 | 14:45 | 15:15 | 15:45 | 16:15 | 16:45 | 17:15 | 17:45 | 18:15 | 18:45 | 19:15 | 20:15 | 21:15 |
| Kempten, ZUM | 05:40 | 06:10 | 06:40 | 07:10 | 07:40 | 08:10 | 08:40 | 09:10 | 09:40 | 10:10 | 10:40 | 11:10 | 11:40 | 12:19 | 12:49 | 13:19 | 13:49 | 14:19 | 14:49 | 15:19 | 15:49 | 16:19 | 16:49 | 17:18 | 17:48 | 18:18 | 18:48 | 19:17 | 20:17 | 21:17 |
| Kempten, Freudental | 05:42 | 06:12 | 06:42 | 07:12 | 07:42 | 08:12 | 08:42 | 09:12 | 09:42 | 10:12 | 10:42 | 11:12 | 11:42 | 12:21 | 12:51 | 13:21 | 13:51 | 14:21 | 14:51 | 15:21 | 15:51 | 16:21 | 16:51 | 17:20 | 17:50 | 18:20 | 18:50 | 19:19 | 20:19 | 21:19 |
| Kempten, Keselstr./Holzplatz | 05:43 | 06:13 | 06:43 | 07:13 | 07:43 | 08:13 | 08:43 | 09:13 | 09:43 | 10:13 | 10:43 | 11:13 | 11:43 | 12:22 | 12:52 | 13:22 | 13:52 | 14:22 | 14:52 | 15:22 | 15:52 | 16:22 | 16:52 | 17:21 | 17:51 | 18:21 | 18:51 | 19:20 | 20:20 | 21:20 |
| Kempten, Keselstr. | 05:44 | 06:14 | 06:44 | 07:14 | 07:44 | 08:14 | 08:44 | 09:14 | 09:44 | 10:14 | 10:44 | 11:14 | 11:44 | 12:23 | 12:53 | 13:23 | 13:53 | 14:23 | 14:53 | 15:23 | 15:53 | 16:23 | 16:53 | 17:22 | 17:52 | 18:22 | 18:52 | 19:21 | 20:21 | 21:21 |
| Kempten, Kesel./Kotterner Str. | 05:45 | 06:15 | 06:45 | 07:15 | 07:45 | 08:15 | 08:45 | 09:15 | 09:45 | 10:15 | 10:45 | 11:15 | 11:45 | 12:24 | 12:54 | 13:24 | 13:54 | 14:24 | 14:54 | 15:24 | 15:54 | 16:24 | 16:54 | 17:23 | 17:53 | 18:23 | 18:53 | 19:22 | 20:22 | 21:22 |
| Kempten, Füssener Str./Rosenau | 05:48 | 06:19 | 06:49 | 07:19 | 07:49 | 08:19 | 08:49 | 09:19 | 09:49 | 10:19 | 10:49 | 11:19 | 11:49 | 12:28 | 12:58 | 13:28 | 13:58 | 14:28 | 14:58 | 15:28 | 15:58 | 16:28 | 16:58 | 17:27 | 17:57 | 18:27 | 18:57 | 19:25 | 20:25 | 21:25 |
| Kempten, Leonhardstr. | 05:49 | 06:20 | 06:50 | 07:20 | 07:50 | 08:20 | 08:50 | 09:20 | 09:50 | 10:20 | 10:50 | 11:20 | 11:50 | 12:29 | 12:59 | 13:29 | 13:59 | 14:29 | 14:59 | 15:29 | 15:59 | 16:29 | 16:59 | 17:28 | 17:58 | 18:28 | 18:58 | 19:26 | 20:26 | 21:26 |
| Kempten, Auf der Ludwigshöhe/Sopronstraße | 05:55 | 06:26 | 06:56 | 07:26 | 07:56 | 08:26 | 08:56 | 09:26 | 09:56 | 10:26 | 10:56 | 11:26 | 11:56 | 12:35 | 13:05 | 13:35 | 14:05 | 14:35 | 15:05 | 15:35 | 16:05 | 16:35 | 17:05 | 17:34 | 18:04 | 18:34 | 19:04 | 19:32 | 20:32 | 21:32 |
| Kempten, Trienter Str. | 05:56 | 06:27 | 06:57 | 07:27 | 07:57 | 08:27 | 08:57 | 09:27 | 09:57 | 10:27 | 10:57 | 11:27 | 11:57 | 12:36 | 13:06 | 13:36 | 14:06 | 14:36 | 15:06 | 15:36 | 16:06 | 16:36 | 17:06 | 17:35 | 18:05 | 18:35 | 19:05 | 19:33 | 20:33 | 21:33 |
| Kempten, E.-Selbert-Str. | 05:57 | 06:28 | 06:58 | 07:28 | 07:58 | 08:28 | 08:58 | 09:28 | 09:58 | 10:28 | 10:58 | 11:28 | 11:58 | 12:37 | 13:07 | 13:37 | 14:07 | 14:37 | 15:07 | 15:37 | 16:07 | 16:37 | 17:07 | 17:36 | 18:06 | 18:36 | 19:06 | 19:34 | 20:34 | 21:34 |
| Kempten, Ludwigshöhe Ost | 05:58 | 06:29 | 06:59 | 07:29 | 07:59 | 08:29 | 08:59 | 09:29 | 09:59 | 10:29 | 10:59 | 11:29 | 11:59 | 12:38 | 13:08 | 13:38 | 14:08 | 14:38 | 15:08 | 15:38 | 16:08 | 16:38 | 17:08 | 17:37 | 18:07 | 18:37 | 19:07 | 19:35 | 20:35 | 21:35 |
| Breslauer Str. / Hanebergstr. | 05:59 | 06:30 | 07:00 | 07:30 | 08:00 | 08:30 | 09:00 | 09:30 | 10:00 | 10:30 | 11:00 | 11:30 | 12:00 | 12:39 | 13:09 | 13:39 | 14:09 | 14:39 | 15:09 | 15:39 | 16:09 | 16:39 | 17:09 | 17:38 | 18:08 | 18:38 | 19:08 | 19:36 | 20:36 | 21:36 |
| Kempten, Im Oberwies | 06:00 | 06:31 | 07:01 | 07:31 | 08:01 | 08:31 | 09:01 | 09:31 | 10:01 | 10:31 | 11:01 | 11:31 | 12:01 | 12:40 | 13:10 | 13:40 | 14:10 | 14:40 | 15:10 | 15:40 | 16:10 | 16:40 | 17:10 | 17:39 | 18:09 | 18:39 | 19:09 | 19:37 | 20:37 | 21:37 |
| Kempten, Im Oberörsch | 06:01 | 06:32 | 07:02 | 07:32 | 08:02 | 08:32 | 09:02 | 09:32 | 10:02 | 10:32 | 11:02 | 11:32 | 12:02 | 12:41 | 13:11 | 13:41 | 14:11 | 14:41 | 15:11 | 15:41 | 16:11 | 16:41 | 17:11 | 17:40 | 18:10 | 18:40 | 19:10 | 19:38 | 20:38 | 21:38 |
| Kempten, Hanebergstr. | 06:03 | 06:34 | 07:04 | 07:34 | 08:04 | 08:34 | 09:04 | 09:34 | 10:04 | 10:34 | 11:04 | 11:34 | 12:04 | 12:43 | 13:13 | 13:43 | 14:13 | 14:43 | 15:13 | 15:43 | 16:13 | 16:43 | 17:13 | 17:42 | 18:12 | 18:42 | 19:12 | 19:40 | 20:40 | 21:40 |
| Kempten, Dur.Str./Alte Gemeinde | 06:04 | 06:35 | 07:05 | 07:35 | 08:05 | 08:35 | 09:05 | 09:35 | 10:05 | 10:35 | 11:05 | 11:35 | 12:05 | 12:44 | 13:14 | 13:44 | 14:14 | 14:44 | 15:14 | 15:44 | 16:14 | 16:44 | 17:14 | 17:43 | 18:13 | 18:43 | 19:13 | 19:41 | 20:41 | 21:41 |
| Kempten Scheggstr. | 06:06 | 06:38 | 07:08 | 07:38 | 08:08 | 08:38 | 09:08 | 09:37 | 10:07 | 10:37 | 11:07 | 11:37 | 12:07 | 12:47 | 13:17 | 13:47 | 14:17 | 14:47 | 15:17 | 15:47 | 16:17 | 16:47 | 17:17 | 17:45 | 18:15 | 18:45 | 19:15 | 19:43 | 20:43 | 21:43 |
| Fahrplan-km | 14,062 | 14,062 | 11,294 | 14,062 | | | | | | | | | | | | | | | | | | | | | | | | | | |

| Montag-Freitag | | h | | | | | | | | | | | | | | | | | | | | | | | | | | | | | |
|-------------------------------------|--------------|--------------|--------------|--------------|--------------|--------------|--------------|--------------|--------------|--------------|--------------|--------------|--------------|--------------|--------------|--------------|--------------|--------------|--------------|--------------|--------------|--------------|--------------|--------------|--------------|--------------|--------------|--------------|--------------|--------------|-------------|
| Route | R 1 | R 1 | R 1 | R 1 | R 1 | R 1 | R 1 | R 1 | R 1 | R 1 | R 1 | R 1 | R 1 | R 1 | R 1 | R 1 | R 1 | R 1 | R 1 | R 1 | R 1 | R 1 | R 1 | R 1 | R 1 | R 1 | R 1 | R 1 | R 1 | | |
| Fahrzeitprofil | SVZ | SVZ | HVZ | HVZ | HVZ | HVZ | HVZ | HVZ | NVZ | NVZ | NVZ | NVZ | NVZ | NVZ | NVZ | HVZ | HVZ | HVZ | HVZ | HVZ | HVZ | HVZ | HVZ | HVZ | NVZ | NVZ | NVZ | SVZ | SVZ | SVZ | |
| Kurs | 802 | 801 | 802 | 803 | 801 | 802 | 803 | 801 | 802 | 803 | 801 | 802 | 803 | 801 | 802 | 803 | 801 | 802 | 803 | 801 | 802 | 803 | 801 | 802 | 803 | 801 | 802 | 803 | 801 | 803 | |
| Kempten, Obere Eicher Str. | 05:55 | 06:22 | 06:52 | 07:22 | 07:52 | 08:22 | 08:52 | 09:23 | 09:53 | 10:23 | 10:53 | 11:23 | 11:53 | 12:31 | 13:01 | 13:31 | 14:01 | 14:31 | 15:01 | 15:31 | 16:01 | 16:31 | 17:01 | 17:31 | 18:01 | 18:31 | 19:02 | 20:02 | 21:02 | | |
| Kempten, Lochbihler Häuser | 05:56 | 06:23 | 06:53 | 07:23 | 07:53 | 08:23 | 08:53 | 09:24 | 09:54 | 10:24 | 10:54 | 11:24 | 11:54 | 12:32 | 13:02 | 13:32 | 14:02 | 14:32 | 15:02 | 15:32 | 16:02 | 16:32 | 17:02 | 17:32 | 18:02 | 18:32 | 19:03 | 20:03 | 21:03 | | |
| Kempten, Eicher Str./Kempodium | 05:57 | 06:24 | 06:54 | 07:24 | 07:54 | 08:24 | 08:54 | 09:25 | 09:55 | 10:25 | 10:55 | 11:25 | 11:55 | 12:33 | 13:03 | 13:33 | 14:03 | 14:33 | 15:03 | 15:33 | 16:03 | 16:33 | 17:03 | 17:33 | 18:03 | 18:33 | 19:04 | 20:04 | 21:04 | | |
| Kempten, Eicher Str./Kolonie | 05:58 | 06:25 | 06:55 | 07:25 | 07:55 | 08:25 | 08:55 | 09:26 | 09:56 | 10:26 | 10:56 | 11:26 | 11:56 | 12:34 | 13:04 | 13:34 | 14:04 | 14:34 | 15:04 | 15:34 | 16:04 | 16:34 | 17:04 | 17:34 | 18:04 | 18:34 | 19:05 | 20:05 | 21:05 | | |
| Kempten, Kotterner-/Kesselstr. | 06:01 | 06:28 | 06:58 | 07:28 | 07:58 | 08:28 | 08:58 | 09:29 | 09:59 | 10:29 | 10:59 | 11:29 | 11:59 | 12:37 | 13:07 | 13:37 | 14:07 | 14:37 | 15:07 | 15:37 | 16:07 | 16:37 | 17:07 | 17:37 | 18:07 | 18:37 | 19:08 | 20:08 | 21:08 | | |
| Kempten, Kotterner Str./BSZ | 06:02 | 06:30 | 07:00 | 07:30 | 08:00 | 08:30 | 09:00 | 09:31 | 10:01 | 10:31 | 11:01 | 11:31 | 12:01 | 12:39 | 13:09 | 13:39 | 14:09 | 14:39 | 15:09 | 15:39 | 16:09 | 16:39 | 17:09 | 17:39 | 18:09 | 18:39 | 19:09 | 20:09 | 21:09 | | |
| Kempten, Bfstr./Forum Allgäu | 06:05 | 06:33 | 07:03 | 07:33 | 08:03 | 08:33 | 09:03 | 09:34 | 10:04 | 10:34 | 11:04 | 11:34 | 12:04 | 12:42 | 13:12 | 13:42 | 14:12 | 14:42 | 15:12 | 15:42 | 16:12 | 16:42 | 17:12 | 17:42 | 18:12 | 18:42 | 19:12 | 20:12 | 21:12 | | |
| Kempten, Bahnhofstr./Illerkauf | 06:06 | 06:34 | 07:04 | 07:34 | 08:04 | 08:34 | 09:04 | 09:35 | 10:05 | 10:35 | 11:05 | 11:35 | 12:05 | 12:43 | 13:13 | 13:43 | 14:13 | 14:43 | 15:13 | 15:43 | 16:13 | 16:43 | 17:13 | 17:43 | 18:13 | 18:43 | 19:13 | 20:13 | 21:13 | | |
| Kempten, Parktheater | 06:07 | 06:35 | 07:05 | 07:35 | 08:05 | 08:35 | 09:05 | 09:36 | 10:06 | 10:36 | 11:06 | 11:36 | 12:06 | 12:44 | 13:14 | 13:44 | 14:14 | 14:44 | 15:14 | 15:44 | 16:14 | 16:44 | 17:14 | 17:44 | 18:14 | 18:44 | 19:14 | 20:14 | 21:14 | | |
| Kempten, ZUM | 06:08 | 06:36 | 07:06 | 07:36 | 08:06 | 08:36 | 09:06 | 09:37 | 10:07 | 10:37 | 11:07 | 11:37 | 12:07 | 12:45 | 13:15 | 13:45 | 14:15 | 14:45 | 15:15 | 15:45 | 16:15 | 16:45 | 17:15 | 17:45 | 18:15 | 18:45 | 19:15 | 20:15 | 21:15 | | |
| Kempten, ZUM | 05:37 | 06:10 | 06:40 | 07:10 | 07:40 | 08:10 | 08:40 | 09:10 | 09:40 | 10:10 | 10:40 | 11:10 | 11:40 | 12:10 | 12:49 | 13:19 | 13:49 | 14:19 | 14:49 | 15:19 | 15:49 | 16:19 | 16:49 | 17:19 | 17:48 | 18:18 | 18:48 | 19:17 | 20:17 | 21:17 | |
| Kempten, Bodman-/Frühlingstr. | 05:38 | 06:11 | 06:42 | 07:12 | 07:42 | 08:12 | 08:42 | 09:12 | 09:42 | 10:12 | 10:42 | 11:12 | 11:42 | 12:12 | 12:51 | 13:21 | 13:51 | 14:21 | 14:51 | 15:21 | 15:51 | 16:21 | 16:51 | 17:21 | 17:50 | 18:20 | 18:50 | 19:18 | 20:18 | 21:18 | |
| Kempten, Frühl.str./Wittelsb.S | 05:39 | 06:12 | 06:44 | 07:14 | 07:44 | 08:14 | 08:44 | 09:14 | 09:44 | 10:14 | 10:44 | 11:14 | 11:44 | 12:14 | 12:53 | 13:23 | 13:53 | 14:23 | 14:53 | 15:23 | 15:53 | 16:23 | 16:53 | 17:23 | 17:52 | 18:22 | 18:52 | 19:19 | 20:19 | 21:19 | |
| Kempten, Poststr./Hofmühle | 05:40 | 06:13 | 06:45 | 07:15 | 07:45 | 08:15 | 08:45 | 09:15 | 09:45 | 10:15 | 10:45 | 11:15 | 11:45 | 12:15 | 12:54 | 13:24 | 13:54 | 14:24 | 14:54 | 15:24 | 15:54 | 16:24 | 16:54 | 17:24 | 17:53 | 18:23 | 18:53 | 19:20 | 20:20 | 21:20 | |
| Adenauerring/Haubensteigweg | 05:41 | 06:14 | 06:46 | 07:16 | 07:46 | 08:16 | 08:46 | 09:16 | 09:46 | 10:16 | 10:46 | 11:16 | 11:46 | 12:16 | 12:55 | 13:25 | 13:55 | 14:25 | 14:55 | 15:25 | 15:55 | 16:25 | 16:55 | 17:25 | 17:54 | 18:24 | 18:54 | 19:21 | 20:21 | 21:21 | |
| Kempten, Haubensteinweg/Arnikaweg | 05:42 | 06:15 | 06:47 | 07:17 | 07:47 | 08:17 | 08:47 | 09:17 | 09:47 | 10:17 | 10:47 | 11:17 | 11:47 | 12:17 | 12:56 | 13:26 | 13:56 | 14:26 | 14:56 | 15:26 | 15:56 | 16:26 | 16:56 | 17:26 | 17:55 | 18:25 | 18:55 | 19:22 | 20:22 | 21:22 | |
| Kempten, Am Göhlenbach/Kreuzung | 05:43 | 06:16 | 06:48 | 07:18 | 07:48 | 08:18 | 08:48 | 09:18 | 09:48 | 10:18 | 10:48 | 11:18 | 11:48 | 12:18 | 12:57 | 13:27 | 13:57 | 14:27 | 14:57 | 15:27 | 15:57 | 16:27 | 16:57 | 17:27 | 17:56 | 18:26 | 18:56 | 19:23 | 20:23 | 21:23 | |
| Kempten, Alfred Weitnauer Str. | 05:44 | 06:17 | 06:49 | 07:19 | 07:49 | 08:19 | 08:49 | 09:19 | 09:49 | 10:19 | 10:49 | 11:19 | 11:49 | 12:19 | 12:58 | 13:28 | 13:58 | 14:28 | 14:58 | 15:28 | 15:58 | 16:28 | 16:58 | 17:28 | 17:57 | 18:27 | 18:57 | 19:24 | 20:24 | 21:24 | |
| Kempten, A.-Weitnauer Str.Süd | 05:45 | 06:18 | 06:50 | 07:20 | 07:50 | 08:20 | 08:50 | 09:20 | 09:50 | 10:20 | 10:50 | 11:20 | 11:50 | 12:20 | 12:59 | 13:29 | 13:59 | 14:29 | 14:59 | 15:29 | 15:59 | 16:29 | 16:59 | 17:29 | 17:58 | 18:28 | 18:58 | 19:25 | 20:25 | 21:25 | |
| Kempten, Stadtbadstr./Aybühlweg | 05:46 | 06:19 | 06:51 | 07:21 | 07:51 | 08:21 | 08:51 | 09:21 | 09:51 | 10:21 | 10:51 | 11:21 | 11:51 | 12:21 | 13:00 | 13:30 | 14:00 | 14:30 | 15:00 | 15:30 | 16:00 | 16:30 | 17:00 | 17:30 | 17:59 | 18:29 | 18:59 | 19:26 | 20:26 | 21:26 | |
| Kempten, CamboMare | 05:47 | 06:20 | 06:52 | 07:22 | 07:52 | 08:22 | 08:52 | 09:22 | 09:52 | 10:22 | 10:52 | 11:22 | 11:52 | 12:22 | 13:01 | 13:31 | 14:01 | 14:31 | 15:01 | 15:31 | 16:01 | 16:31 | 17:01 | 17:31 | 18:00 | 18:30 | 19:00 | 19:27 | 20:27 | 21:27 | |
| Kempten, Aybühlweg/Sportpark | 05:48 | 06:21 | 06:53 | 07:23 | 07:53 | 08:23 | 08:53 | 09:23 | 09:53 | 10:23 | 10:53 | 11:23 | 11:53 | 12:23 | 13:02 | 13:32 | 14:02 | 14:32 | 15:02 | 15:32 | 16:02 | 16:32 | 17:02 | 17:32 | 18:01 | 18:31 | 19:01 | 19:28 | 20:28 | 21:28 | |
| Kempten, Feichtmayrstr. | 05:50 | 06:23 | 06:55 | 07:25 | 07:55 | 08:25 | 08:55 | 09:25 | 09:55 | 10:25 | 10:55 | 11:25 | 11:55 | 12:25 | 13:04 | 13:34 | 14:04 | 14:34 | 15:04 | 15:34 | 16:04 | 16:34 | 17:04 | 17:34 | 18:03 | 18:33 | 19:03 | 19:30 | 20:30 | 21:30 | |
| Kempten, Im Allmey/Vorm Stadtweiher | 06:26 | 06:59 | 07:29 | 07:59 | 08:29 | 08:59 | 09:29 | 09:58 | 10:28 | 10:58 | 11:28 | 11:58 | 12:28 | 13:08 | 13:38 | 14:08 | 14:38 | 15:08 | 15:38 | 16:08 | 16:38 | 17:08 | 17:38 | 18:06 | 18:36 | 19:06 | 19:33 | 20:33 | | | |
| Kempten, Im Allmey/Real | 06:28 | 07:01 | 07:31 | 08:01 | 08:31 | 09:01 | 09:31 | 10:00 | 10:30 | 11:00 | 11:30 | 12:00 | 12:30 | 13:10 | 13:40 | 14:10 | 14:40 | 15:10 | 15:40 | 16:10 | 16:40 | 17:10 | 17:40 | 18:08 | 18:38 | 19:08 | 19:35 | 20:35 | | | |
| Fahrplan-km | 3,032 | 6,877 | 6,877 | 6,877 | 6,877 | 6,877 | 6,877 | 6,877 | 6,877 | 6,877 | 6,877 | 6,877 | 6,877 | 6,877 | 6,877 | 6,877 | 6,877 | 6,877 | 6,877 | 6,877 | 6,877 | 6,877 | 6,877 | 6,877 | 6,877 | 6,877 | 6,877 | 6,877 | 6,057 | | |
| Fahrplanzeit | 0:13 | 0:33 | 0:39 | 0:39 | 0:39 | 0:39 | 0:39 | 0:39 | 0:37 | 0:37 | 0:37 | 0:37 | 0:37 | 0:37 | 0:39 | 0:39 | 0:39 | 0:39 | 0:39 | 0:39 | 0:39 | 0:39 | 0:39 | 0:39 | 0:39 | 0:37 | 0:37 | 0:37 | 0:33 | 0:33 | 0:28 |
| Wendzeit | 0:02 | 0:20 | 0:17 | 0:17 | 0:17 | 0:18 | 0:18 | 0:18 | 0:19 | 0:19 | 0:19 | 0:27 | 0:27 | 0:27 | 0:17 | 0:17 | 0:17 | 0:17 | 0:17 | 0:17 | 0:17 | 0:17 | 0:17 | 0:17 | 0:19 | 0:19 | 0:22 | 0:22 | | | |

| Montag-Freitag | | h | | | | | | | | | | | | | | | | | | | | | | | | | | | | |
|-------------------------------------|-------|-------|-------|-------|-------|-------|-------|-------|-------|-------|-------|-------|-------|-------|-------|-------|-------|-------|-------|-------|-------|-------|-------|-------|-------|-------|-------|-------|-------|-----|
| Route | R 2 | R 2 | R 2 | R 2 | R 2 | R 2 | R 2 | R 2 | R 2 | R 2 | R 2 | R 2 | R 2 | R 2 | R 2 | R 2 | R 2 | R 2 | R 2 | R 2 | R 2 | R 2 | R 2 | R 2 | R 2 | R 2 | R 2 | R 2 | R 2 | R 2 |
| Fahrzeitprofil | SVZ | HVZ | HVZ | HVZ | HVZ | HVZ | HVZ | NVZ | NVZ | NVZ | NVZ | NVZ | NVZ | NVZ | HVZ | HVZ | HVZ | HVZ | HVZ | HVZ | HVZ | HVZ | HVZ | NVZ | NVZ | NVZ | NVZ | SVZ | SVZ | SVZ |
| Kurs | 801 | 802 | 803 | 801 | 802 | 803 | 801 | 802 | 803 | 801 | 802 | 803 | 801 | 802 | 803 | 801 | 802 | 803 | 801 | 802 | 803 | 801 | 802 | 803 | 801 | 802 | 803 | 801 | 803 | 801 |
| Kempten, Im Allmey/Real | | 06:18 | 06:48 | 07:18 | 07:48 | 08:18 | 08:49 | 09:19 | 09:49 | 10:19 | 10:49 | 11:19 | 11:57 | 12:27 | 12:57 | 13:27 | 13:57 | 14:27 | 14:57 | 15:27 | 15:57 | 16:27 | 16:57 | 17:27 | 17:57 | 18:27 | 18:57 | 19:57 | 20:57 | |
| Kempten, Im Allmey/Vorm Stadtweiher | | 06:20 | 06:50 | 07:20 | 07:50 | 08:20 | 08:51 | 09:21 | 09:51 | 10:21 | 10:51 | 11:21 | 11:59 | 12:29 | 12:59 | 13:29 | 13:59 | 14:29 | 14:59 | 15:29 | 15:59 | 16:29 | 16:59 | 17:29 | 17:59 | 18:29 | 18:59 | 19:59 | 20:59 | |
| Kempten, Stadtweiher | 05:52 | 06:22 | 06:52 | 07:22 | 07:52 | 08:22 | 08:53 | 09:23 | 09:53 | 10:23 | 10:53 | 11:23 | 12:01 | 12:31 | 13:01 | 13:31 | 14:01 | 14:31 | 15:01 | 15:31 | 16:01 | 16:31 | 17:01 | 17:31 | 18:01 | 18:31 | 19:01 | 20:01 | 21:01 | |
| Kempten, Lindauer Str./Aybühlweg | 05:54 | 06:24 | 06:54 | 07:24 | 07:54 | 08:24 | 08:55 | 09:25 | 09:55 | 10:25 | 10:55 | 11:25 | 12:03 | 12:33 | 13:03 | 13:33 | 14:03 | 14:33 | 15:03 | 15:33 | 16:03 | 16:33 | 17:03 | 17:33 | 18:03 | 18:33 | 19:03 | 20:03 | 21:03 | |

| Montag-Freitag | | | | | | | | | | | | | | | | | |
|--|--------------|--------------|--------------|--------------|--------------|--------------|--------------|--------------|--------------|--------------|--------------|--------------|--------------|--------------|--------------|--------------|--------------|
| i | | | | | | | | | | | | | | | | | |
| Route | R 1 | R 1 | R 1 | R 1 | R 1 | R 1 | R 1 | R 1 | R 1 | R 1 | R 1 | R 1 | R 1 | R 1 | R 1 | R 1 | R 1 |
| Fahrzeitprofil | SVZ | HVZ | HVZ | HVZ | NVZ | NVZ | NVZ | HVZ | HVZ | HVZ | HVZ | HVZ | NVZ | NVZ | SVZ | SVZ | SVZ |
| Kurs | 902 | 901 | 902 | 901 | 902 | 901 | 902 | 901 | 902 | 901 | 902 | 901 | 902 | 901 | 902 | 901 | 902 |
| Kempten, Auf der Halde/Schwabensberger Weg | 05:31 | 06:06 | 07:06 | 08:06 | 09:07 | 10:07 | 11:07 | 12:15 | 13:15 | 14:15 | 15:15 | 16:15 | 17:15 | 18:15 | 19:18 | 20:18 | 21:18 |
| Kempten, Auf der Halde | 05:32 | 06:07 | 07:07 | 08:07 | 09:08 | 10:08 | 11:08 | 12:16 | 13:16 | 14:16 | 15:16 | 16:16 | 17:16 | 18:16 | 19:19 | 20:19 | 21:19 |
| Kempten, Hinterm Holz | 05:33 | 06:08 | 07:08 | 08:08 | 09:09 | 10:09 | 11:09 | 12:17 | 13:17 | 14:17 | 15:17 | 16:17 | 17:17 | 18:17 | 19:20 | 20:20 | 21:20 |
| Kempten, Lotterb.str./Fohlenh. | 05:34 | 06:09 | 07:09 | 08:09 | 09:10 | 10:10 | 11:10 | 12:18 | 13:18 | 14:18 | 15:18 | 16:18 | 17:18 | 18:18 | 19:21 | 20:21 | 21:21 |
| Kempten, Lotterb./Kolpingstr. | 05:35 | 06:10 | 07:10 | 08:10 | 09:11 | 10:11 | 11:11 | 12:19 | 13:19 | 14:19 | 15:19 | 16:19 | 17:19 | 18:19 | 19:22 | 20:22 | 21:22 |
| Kempten, Memm.-/F.v.Ried Str. | 05:35 | 06:11 | 07:11 | 08:11 | 09:12 | 10:12 | 11:12 | 12:20 | 13:20 | 14:20 | 15:20 | 16:20 | 17:20 | 18:20 | 19:22 | 20:22 | 21:22 |
| Kempten, Henggeweg | 05:36 | 06:12 | 07:12 | 08:12 | 09:13 | 10:13 | 11:13 | 12:21 | 13:21 | 14:21 | 15:21 | 16:21 | 17:21 | 18:21 | 19:23 | 20:23 | 21:23 |
| Kempten, Adenauerring/Stiftskellerweg | 05:38 | 06:14 | 07:14 | 08:14 | 09:15 | 10:15 | 11:15 | 12:23 | 13:23 | 14:23 | 15:23 | 16:23 | 17:23 | 18:23 | 19:25 | 20:25 | 21:25 |
| Kempten, Stiftskeller/Brachgasse | 05:39 | 06:15 | 07:15 | 08:15 | 09:16 | 10:16 | 11:16 | 12:24 | 13:24 | 14:24 | 15:24 | 16:24 | 17:24 | 18:24 | 19:26 | 20:26 | 21:26 |
| Kempten, Prälat-Götz-Str. | 05:41 | 06:18 | 07:18 | 08:18 | 09:19 | 10:19 | 11:19 | 12:27 | 13:27 | 14:27 | 15:27 | 16:27 | 17:27 | 18:27 | 19:28 | 20:28 | 21:28 |
| Kempten, Residenzplatz | 05:42 | 06:20 | 07:20 | 08:20 | 09:21 | 10:21 | 11:21 | 12:29 | 13:29 | 14:29 | 15:29 | 16:29 | 17:29 | 18:29 | 19:29 | 20:29 | 21:29 |
| Kempten, ZUM | 05:43 | 06:21 | 07:21 | 08:21 | 09:22 | 10:22 | 11:22 | 12:30 | 13:30 | 14:30 | 15:30 | 16:30 | 17:30 | 18:30 | 19:30 | 20:30 | 21:30 |
| Kempten, ZUM | 05:45 | 06:25 | 07:25 | 08:25 | 09:25 | 10:25 | 11:25 | 12:34 | 13:34 | 14:34 | 15:34 | 16:34 | 17:33 | 18:33 | 19:32 | 20:32 | |
| Kempten, Residenz/Pfeilergraben | 05:46 | 06:27 | 07:27 | 08:27 | 09:27 | 10:27 | 11:27 | 12:36 | 13:36 | 14:36 | 15:36 | 16:36 | 17:35 | 18:35 | 19:33 | 20:33 | |
| Kempten, Rathaus | 05:49 | 06:30 | 07:30 | 08:30 | 09:30 | 10:30 | 11:30 | 12:39 | 13:39 | 14:39 | 15:39 | 16:39 | 17:38 | 18:38 | 19:36 | 20:36 | |
| Kempten, Burgstr./Freudental | 05:51 | 06:32 | 07:32 | 08:32 | 09:32 | 10:32 | 11:32 | 12:41 | 13:41 | 14:41 | 15:41 | 16:41 | 17:40 | 18:40 | 19:38 | 20:38 | |
| Kempten, Karl-Diem-Weg | 05:54 | 06:35 | 07:35 | 08:35 | 09:35 | 10:35 | 11:35 | 12:44 | 13:44 | 14:44 | 15:44 | 16:44 | 17:43 | 18:43 | 19:41 | 20:41 | |
| Kempten, Illerstadion | 05:56 | 06:37 | 07:37 | 08:37 | 09:37 | 10:37 | 11:37 | 12:46 | 13:46 | 14:46 | 15:46 | 16:46 | 17:45 | 18:45 | 19:43 | 20:43 | |
| Kempten, Augartenweg/Illerdamm | 05:58 | 06:39 | 07:39 | 08:39 | 09:39 | 10:39 | 11:39 | 12:48 | 13:48 | 14:48 | 15:48 | 16:48 | 17:47 | 18:47 | 19:45 | 20:45 | |
| Kempten, Augarten | 06:02 | 06:43 | 07:43 | 08:43 | 09:43 | 10:43 | 11:43 | 12:52 | 13:52 | 14:52 | 15:52 | 16:52 | 17:51 | 18:51 | 19:49 | 20:49 | |
| Fahrplan-km | 6,618 | 6,618 | 6,618 | 6,618 | 6,618 | 6,618 | 6,618 | 6,618 | 6,618 | 6,618 | 6,618 | 6,618 | 6,618 | 6,618 | 6,618 | 6,618 | 3,225 |
| Fahrplanzeit | 0:31 | 0:37 | 0:37 | 0:37 | 0:36 | 0:36 | 0:36 | 0:37 | 0:37 | 0:37 | 0:37 | 0:37 | 0:36 | 0:36 | 0:31 | 0:31 | 0:12 |
| Wendezeit | 0:20 | 0:40 | 0:40 | 0:41 | 0:41 | 0:41 | 0:46 | 0:37 | 0:37 | 0:37 | 0:37 | 0:37 | 0:38 | 0:39 | 0:40 | 0:40 | |

| Montag-Freitag | | | | | | | | | | | | | | | | | |
|--|--------------|--------------|--------------|--------------|--------------|--------------|--------------|--------------|--------------|--------------|--------------|--------------|--------------|--------------|--------------|--------------|--------------|
| i | | | | | | | | | | | | | | | | | |
| Route | R 2 | R 2 | R 2 | R 2 | R 2 | R 2 | R 2 | R 2 | R 2 | R 2 | R 2 | R 2 | R 2 | R 2 | R 2 | R 2 | R 2 |
| Fahrzeitprofil | SVZ | HVZ | HVZ | HVZ | NVZ | NVZ | NVZ | HVZ | HVZ | HVZ | HVZ | HVZ | NVZ | NVZ | SVZ | SVZ | SVZ |
| Kurs | 901 | 902 | 901 | 902 | 901 | 902 | 901 | 902 | 901 | 902 | 901 | 902 | 901 | 902 | 901 | 902 | 901 |
| Kempten, Augarten | 05:26 | 06:23 | 07:23 | 08:23 | 09:24 | 10:24 | 11:24 | 12:29 | 13:29 | 14:29 | 15:29 | 16:29 | 17:29 | 18:29 | 19:30 | 20:30 | 21:30 |
| Kempten, Augartenweg/Illerdamm | 05:29 | 06:26 | 07:26 | 08:26 | 09:27 | 10:27 | 11:27 | 12:32 | 13:32 | 14:32 | 15:32 | 16:32 | 17:32 | 18:32 | 19:33 | 20:33 | 21:33 |
| Kempten, Illerstadion | 05:31 | 06:28 | 07:28 | 08:28 | 09:29 | 10:29 | 11:29 | 12:34 | 13:34 | 14:34 | 15:34 | 16:34 | 17:34 | 18:34 | 19:35 | 20:35 | 21:35 |
| Kempten, Karl-Diem-Weg | 05:33 | 06:30 | 07:30 | 08:30 | 09:31 | 10:31 | 11:31 | 12:36 | 13:36 | 14:36 | 15:36 | 16:36 | 17:36 | 18:36 | 19:37 | 20:37 | 21:37 |
| Kempten, Burgstr./Freudental | 05:36 | 06:33 | 07:33 | 08:33 | 09:34 | 10:34 | 11:34 | 12:39 | 13:39 | 14:39 | 15:39 | 16:39 | 17:39 | 18:39 | 19:40 | 20:40 | 21:40 |
| Kempten, Rathaus | 05:38 | 06:35 | 07:35 | 08:35 | 09:36 | 10:36 | 11:36 | 12:41 | 13:41 | 14:41 | 15:41 | 16:41 | 17:41 | 18:41 | 19:42 | 20:42 | 21:42 |
| Kempten, Residenz/Pfeilergraben | 05:40 | 06:37 | 07:37 | 08:37 | 09:38 | 10:38 | 11:38 | 12:43 | 13:43 | 14:43 | 15:43 | 16:43 | 17:43 | 18:43 | 19:44 | 20:44 | 21:44 |
| Kempten, ZUM | 05:41 | 06:39 | 07:39 | 08:39 | 09:40 | 10:40 | 11:40 | 12:45 | 13:45 | 14:45 | 15:45 | 16:45 | 17:45 | 18:45 | 19:45 | 20:45 | 21:45 |
| Kempten, ZUM | 05:43 | 06:43 | 07:43 | 08:43 | 09:43 | 10:43 | 11:43 | 12:49 | 13:49 | 14:49 | 15:49 | 16:49 | 17:48 | 18:48 | 19:47 | 20:47 | |
| Kempten, Residenzplatz | 05:44 | 06:45 | 07:45 | 08:45 | 09:45 | 10:45 | 11:45 | 12:51 | 13:51 | 14:51 | 15:51 | 16:51 | 17:50 | 18:50 | 19:48 | 20:48 | |
| Kempten Memminger Str./Traube | 05:45 | 06:47 | 07:47 | 08:47 | 09:47 | 10:47 | 11:47 | 12:53 | 13:53 | 14:53 | 15:53 | 16:53 | 17:52 | 18:52 | 19:49 | 20:49 | |
| Kempten, Memminger Str./Engel | 05:46 | 06:48 | 07:48 | 08:48 | 09:48 | 10:48 | 11:48 | 12:54 | 13:54 | 14:54 | 15:54 | 16:54 | 17:53 | 18:53 | 19:50 | 20:50 | |
| Kempten, Stiftskeller/Brachgasse | 05:47 | 06:50 | 07:50 | 08:50 | 09:50 | 10:50 | 11:50 | 12:56 | 13:56 | 14:56 | 15:56 | 16:56 | 17:55 | 18:55 | 19:51 | 20:51 | |
| Kempten, Adenauerring/Stiftskellerweg | 05:48 | 06:51 | 07:51 | 08:51 | 09:51 | 10:51 | 11:51 | 12:57 | 13:57 | 14:57 | 15:57 | 16:57 | 17:56 | 18:56 | 19:52 | 20:52 | |
| Kempten, Henggeweg | 05:50 | 06:53 | 07:53 | 08:53 | 09:53 | 10:53 | 11:53 | 12:59 | 13:59 | 14:59 | 15:59 | 16:59 | 17:58 | 18:58 | 19:54 | 20:54 | |
| Kempten, Memm.-/F.v.Ried Str. | 05:51 | 06:54 | 07:54 | 08:54 | 09:54 | 10:54 | 11:54 | 13:00 | 14:00 | 15:00 | 16:00 | 17:00 | 17:59 | 18:59 | 19:55 | 20:55 | |
| Kempten, Lotterb./Kolpingstr. | 05:52 | 06:55 | 07:55 | 08:55 | 09:55 | 10:55 | 11:55 | 13:01 | 14:01 | 15:01 | 16:01 | 17:01 | 18:00 | 19:00 | 19:56 | 20:56 | |
| Kempten, Lotterb.str./Fohlenh. | 05:53 | 06:56 | 07:56 | 08:56 | 09:56 | 10:56 | 11:56 | 13:02 | 14:02 | 15:02 | 16:02 | 17:02 | 18:01 | 19:01 | 19:57 | 20:57 | |
| Kempten, Hinterm Holz | 05:54 | 06:57 | 07:57 | 08:57 | 09:57 | 10:57 | 11:57 | 13:03 | 14:03 | 15:03 | 16:03 | 17:03 | 18:02 | 19:02 | 19:58 | 20:58 | |
| Kempten, Oberer Haldenweg | 05:56 | 06:59 | 07:59 | 08:59 | 09:59 | 10:59 | 11:59 | 13:05 | 14:05 | 15:05 | 16:05 | 17:05 | 18:04 | 19:04 | 20:00 | 21:00 | |
| Kempten, Auf der Halde/Schwabensberger Weg | 05:57 | 07:00 | 08:00 | 09:00 | 10:00 | 11:00 | 12:00 | 13:06 | 14:06 | 15:06 | 16:06 | 17:06 | 18:05 | 19:05 | 20:01 | 21:01 | |
| Fahrplan-km | 6,583 | 6,583 | 6,583 | 6,583 | 6,583 | 6,583 | 6,583 | 6,583 | 6,583 | 6,583 | 6,583 | 6,583 | 6,583 | 6,583 | 6,583 | 6,583 | 3,054 |
| Fahrplanzeit | 0:31 | 0:37 | 0:37 | 0:37 | 0:36 | 0:36 | 0:36 | 0:37 | 0:37 | 0:37 | 0:37 | 0:37 | 0:36 | 0:36 | 0:31 | 0:31 | 0:15 |
| Wendezeit | 0:09 | 0:06 | 0:06 | 0:07 | 0:07 | 0:07 | 0:15 | 0:09 | 0:09 | 0:09 | 0:09 | 0:09 | 0:10 | 0:13 | 0:17 | 0:17 | |

| Montag-Freitag | | | | | | | | | | | | | | | | |
|---|--------------|--------------|--------------|--------------|--------------|--------------|--------------|--------------|--------------|--------------|--------------|--------------|--------------|--------------|--------------|--------------|
| | j | | | | | | | | | | | | | | | |
| Route | R 1 | R 1 | R 1 | R 1 | R 1 | R 1 | R 1 | R 1 | R 1 | R 1 | R 1 | R 1 | R 1 | R 1 | R 1 | R 1 |
| Fahrzeitprofil | SVZ | HVZ | HVZ | HVZ | NVZ | NVZ | NVZ | HVZ | HVZ | HVZ | HVZ | HVZ | NVZ | NVZ | SVZ | SVZ |
| Kurs | 1002 | 1001 | 1002 | 1001 | 1002 | 1001 | 1002 | 1001 | 1002 | 1001 | 1002 | 1001 | 1002 | 1001 | 1002 | 1001 |
| Kempten, Müllheizkraftwerk | 05:34 | 06:32 | 07:32 | 08:32 | 09:32 | 10:32 | 11:32 | 12:32 | 13:32 | 14:32 | 15:32 | 16:32 | 17:33 | 18:33 | 19:37 | 20:37 |
| Kempten, Fahrsicherheitszentrum Allgäu | 05:35 | 06:33 | 07:33 | 08:33 | 09:33 | 10:33 | 11:33 | 12:33 | 13:33 | 14:33 | 15:33 | 16:33 | 17:34 | 18:34 | 19:38 | 20:38 |
| Kempten, Daimler-/Zeppelinstr | 05:38 | 06:36 | 07:36 | 08:36 | 09:36 | 10:36 | 11:36 | 12:36 | 13:36 | 14:36 | 15:36 | 16:36 | 17:37 | 18:37 | 19:41 | 20:41 |
| Kempten, Daimlerstr./Hub | 05:39 | 06:37 | 07:37 | 08:37 | 09:37 | 10:37 | 11:37 | 12:37 | 13:37 | 14:37 | 15:37 | 16:37 | 17:38 | 18:38 | 19:42 | 20:42 |
| Kempten, Daimler-/Benzstr. | 05:40 | 06:38 | 07:38 | 08:38 | 09:38 | 10:38 | 11:38 | 12:38 | 13:38 | 14:38 | 15:38 | 16:38 | 17:39 | 18:39 | 19:43 | 20:43 |
| Kempten, Porsche-/Daimlerstr. | 05:41 | 06:39 | 07:39 | 08:39 | 09:39 | 10:39 | 11:39 | 12:39 | 13:39 | 14:39 | 15:39 | 16:39 | 17:40 | 18:40 | 19:44 | 20:44 |
| Kempten, Porschestr./Hubweg | 05:42 | 06:40 | 07:40 | 08:40 | 09:40 | 10:40 | 11:40 | 12:40 | 13:40 | 14:40 | 15:40 | 16:40 | 17:41 | 18:41 | 19:45 | 20:45 |
| Kempten, Diesel-/Porschestr. | 05:43 | 06:41 | 07:41 | 08:41 | 09:41 | 10:41 | 11:41 | 12:41 | 13:41 | 14:41 | 15:41 | 16:41 | 17:42 | 18:42 | 19:46 | 20:46 |
| Kempten, Dieselstr./Fenepark | 05:44 | 06:42 | 07:42 | 08:42 | 09:42 | 10:42 | 11:42 | 12:42 | 13:42 | 14:42 | 15:42 | 16:42 | 17:43 | 18:43 | 19:47 | 20:47 |
| Kempten Kaufbeurer/Liebherr | 05:45 | 06:43 | 07:43 | 08:43 | 09:43 | 10:43 | 11:43 | 12:43 | 13:43 | 14:43 | 15:43 | 16:43 | 17:44 | 18:44 | 19:48 | 20:48 |
| Kempten, Bleicherstr./Aldi | 05:46 | 06:45 | 07:45 | 08:45 | 09:45 | 10:45 | 11:45 | 12:45 | 13:45 | 14:45 | 15:45 | 16:45 | 17:46 | 18:46 | 19:49 | 20:49 |
| Kempten, Bleicherstr./McDonald | 05:47 | 06:46 | 07:46 | 08:46 | 09:46 | 10:46 | 11:46 | 12:46 | 13:46 | 14:46 | 15:46 | 16:46 | 17:47 | 18:47 | 19:50 | 20:50 |
| Auf dem Bühl/Reinhartser Straße | 05:48 | 06:48 | 07:48 | 08:48 | 09:48 | 10:48 | 11:48 | 12:48 | 13:48 | 14:48 | 15:48 | 16:48 | 17:49 | 18:49 | 19:51 | 20:51 |
| Kempten, Bühl/Hochhäuser | 05:49 | 06:49 | 07:49 | 08:49 | 09:49 | 10:49 | 11:49 | 12:49 | 13:49 | 14:49 | 15:49 | 16:49 | 17:50 | 18:50 | 19:52 | 20:52 |
| Kempten, Anton-Fehr-Str. | 05:49 | 06:49 | 07:49 | 08:49 | 09:49 | 10:49 | 11:49 | 12:49 | 13:49 | 14:49 | 15:49 | 16:49 | 17:50 | 18:50 | 19:52 | 20:52 |
| Kempten, Ignaz-Kiechle-Straße | 05:51 | 06:51 | 07:51 | 08:51 | 09:51 | 10:51 | 11:51 | 12:51 | 13:51 | 14:51 | 15:51 | 16:51 | 17:52 | 18:52 | 19:54 | 20:54 |
| Kempten, Wettmannsberger Weg | 05:55 | 06:55 | 07:55 | 08:55 | 09:55 | 10:55 | 11:55 | 12:55 | 13:55 | 14:55 | 15:55 | 16:55 | 17:56 | 18:56 | 19:58 | 20:58 |
| Lenzfried, Gh Hirsch | 05:56 | 06:56 | 07:56 | 08:56 | 09:56 | 10:56 | 11:56 | 12:56 | 13:56 | 14:56 | 15:56 | 16:56 | 17:57 | 18:57 | 19:59 | 20:59 |
| Lenzfried, Alte Bleiche | 05:57 | 06:57 | 07:57 | 08:57 | 09:57 | 10:57 | 11:57 | 12:57 | 13:57 | 14:57 | 15:57 | 16:57 | 17:58 | 18:58 | 20:00 | 21:00 |
| Kempten, Auf der Ludwigshöhe/Sopronstraße | 06:02 | 07:02 | 08:02 | 09:02 | 10:02 | 11:02 | 12:02 | 13:02 | 14:02 | 15:02 | 16:02 | 17:02 | 18:03 | 19:03 | 20:05 | 21:05 |
| Kempten, Trienter Str. | 06:03 | 07:03 | 08:03 | 09:03 | 10:03 | 11:03 | 12:03 | 13:03 | 14:03 | 15:03 | 16:03 | 17:03 | 18:04 | 19:04 | 20:06 | 21:06 |
| Kempten, E.-Selbert-Str. | 06:04 | 07:04 | 08:04 | 09:04 | 10:04 | 11:04 | 12:04 | 13:04 | 14:04 | 15:04 | 16:04 | 17:04 | 18:05 | 19:05 | 20:07 | 21:07 |
| Kempten, Ludwigshöhe Ost | 06:05 | 07:05 | 08:05 | 09:05 | 10:05 | 11:05 | 12:05 | 13:05 | 14:05 | 15:05 | 16:05 | 17:05 | 18:06 | 19:06 | 20:08 | 21:08 |
| Breslauer Str. / Hanebergstr. | 06:06 | 07:06 | 08:06 | 09:06 | 10:06 | 11:06 | 12:06 | 13:06 | 14:06 | 15:06 | 16:06 | 17:06 | 18:07 | 19:07 | 20:09 | 21:09 |
| Kempten, Breslauer Str. | 06:07 | 07:07 | 08:07 | 09:07 | 10:07 | 11:07 | 12:07 | 13:07 | 14:07 | 15:07 | 16:07 | 17:07 | 18:08 | 19:08 | 20:10 | 21:10 |
| Kempten, Breslauerstr./Schweid | 06:08 | 07:08 | 08:08 | 09:08 | 10:08 | 11:08 | 12:08 | 13:08 | 14:08 | 15:08 | 16:08 | 17:08 | 18:09 | 19:09 | 20:11 | 21:11 |
| Kempten, Tiefenb./Duracherstr. | 06:09 | 07:09 | 08:09 | 09:09 | 10:09 | 11:09 | 12:09 | 13:09 | 14:09 | 15:09 | 16:09 | 17:09 | 18:10 | 19:10 | 20:12 | 21:12 |
| Kempten, Bahnhofstr./Denkfabrik | 06:14 | 07:14 | 08:14 | 09:14 | 10:14 | 11:14 | 12:14 | 13:14 | 14:14 | 15:14 | 16:14 | 17:14 | 18:15 | 19:15 | 20:17 | 21:17 |
| Kempten, Hauptbahnhof | 06:15 | 07:15 | 08:15 | 09:15 | 10:15 | 11:15 | 12:15 | 13:15 | 14:15 | 15:15 | 16:15 | 17:15 | 18:16 | 19:16 | 20:18 | 21:18 |
| <i>Linie A nach Franzosenbauer</i> | 06:18 | 07:18 | 08:18 | 09:24 | 10:24 | 11:24 | 12:18 | 13:18 | 14:18 | 15:18 | 16:18 | 17:24 | 18:24 | | | |
| <i>Linie C nach Waltenhofen</i> | 06:22 | 07:22 | 08:22 | 09:22 | 10:22 | 11:22 | 12:22 | 13:22 | 14:22 | 15:22 | 16:22 | 17:22 | 18:22 | 19:22 | | |
| <i>Linie D nach Durach</i> | 06:22 | 07:22 | 08:22 | 09:22 | 10:22 | 11:22 | 12:22 | 13:22 | 14:22 | 15:22 | 16:22 | 17:22 | 18:22 | 19:21 | 20:21 | |
| <i>Linie e nach Weidach</i> | 06:22 | 07:22 | 08:22 | | | | 12:22 | 13:22 | 14:22 | 15:22 | 16:22 | | | | | |
| Fahrplan-km | 12,982 | 12,982 | 12,982 | 12,982 | 12,982 | 12,982 | 12,982 | 12,982 | 12,982 | 12,982 | 12,982 | 12,982 | 12,982 | 12,982 | 12,982 | 12,982 |
| Fahrplanzeit | 0:41 | 0:43 | 0:43 | 0:43 | 0:43 | 0:43 | 0:43 | 0:43 | 0:43 | 0:43 | 0:43 | 0:43 | 0:43 | 0:43 | 0:41 | 0:41 |
| Wendezeit | 0:21 | 0:21 | 0:21 | 0:21 | 0:21 | 0:21 | 0:21 | 0:21 | 0:21 | 0:21 | 0:21 | 0:21 | 0:20 | 0:20 | 0:18 | |

| Montag-Freitag | | | | | | | | | | | | | | | | |
|---|---------------|---------------|---------------|---------------|---------------|---------------|---------------|---------------|---------------|---------------|---------------|---------------|---------------|---------------|---------------|---------------|
| Route | j | R 2 | R 2 | R 2 | R 2 | R 2 | R 2 | R 2 | R 2 | R 2 | R 2 | R 2 | R 2 | R 2 | R 2 | R 2 |
| Fahrzeitprofil | SVZ | HVZ | HVZ | HVZ | NVZ | NVZ | NVZ | HVZ | HVZ | HVZ | HVZ | HVZ | NVZ | NVZ | SVZ | SVZ |
| Kurs | 1001 | 1002 | 1001 | 1002 | 1001 | 1002 | 1001 | 1002 | 1001 | 1002 | 1001 | 1002 | 1001 | 1002 | 1001 | 1002 |
| <i>Linie A aus Franzosenbauer</i> | | 06:34 | 07:34 | 08:34 | 09:34 | 10:34 | 11:34 | 12:34 | 13:34 | 14:34 | 15:34 | 16:34 | 17:34 | 18:34 | 19:31 | 20:28 |
| <i>Linie C aus Waltenhofen</i> | | 06:31 | 07:31 | 08:31 | 09:32 | 10:32 | 11:32 | 12:31 | 13:31 | 14:31 | 15:31 | 16:31 | 17:32 | 18:32 | | |
| <i>Linie D aus Durach</i> | | 06:31 | 07:31 | 08:31 | 09:32 | 10:32 | 11:32 | 12:31 | 13:31 | 14:31 | 15:31 | 16:31 | 17:32 | 18:32 | | |
| <i>Linie e aus Weidach</i> | | 06:31 | 07:31 | 08:31 | 09:32 | 10:32 | 11:32 | 12:31 | 13:31 | 14:31 | 15:31 | 16:31 | 17:32 | 18:32 | | |
| Kempten, Hauptbahnhof | 05:37 | 06:37 | 07:37 | 08:37 | 09:37 | 10:37 | 11:37 | 12:37 | 13:37 | 14:37 | 15:37 | 16:37 | 17:37 | 18:37 | 19:37 | 20:37 |
| Kempten, Bahnhofstr./Denkfabrik | 05:38 | 06:38 | 07:38 | 08:38 | 09:38 | 10:38 | 11:38 | 12:38 | 13:38 | 14:38 | 15:38 | 16:38 | 17:38 | 18:38 | 19:38 | 20:38 |
| Kempten Scheggstr. | 05:43 | 06:44 | 07:44 | 08:44 | 09:44 | 10:44 | 11:44 | 12:44 | 13:44 | 14:44 | 15:44 | 16:44 | 17:44 | 18:44 | 19:43 | 20:43 |
| Kempten, Dur.Str./Alte Gemeinde | 05:45 | 06:46 | 07:46 | 08:46 | 09:46 | 10:46 | 11:46 | 12:46 | 13:46 | 14:46 | 15:46 | 16:46 | 17:46 | 18:46 | 19:45 | 20:45 |
| Kempten,Tiefenb./Duracherstr. | 05:46 | 06:47 | 07:47 | 08:47 | 09:47 | 10:47 | 11:47 | 12:47 | 13:47 | 14:47 | 15:47 | 16:47 | 17:47 | 18:47 | 19:46 | 20:46 |
| Kempten, Breslauerstr./Schweid | 05:48 | 06:49 | 07:49 | 08:49 | 09:49 | 10:49 | 11:49 | 12:49 | 13:49 | 14:49 | 15:49 | 16:49 | 17:49 | 18:49 | 19:48 | 20:48 |
| Kempten, Breslauer Str. | 05:49 | 06:50 | 07:50 | 08:50 | 09:50 | 10:50 | 11:50 | 12:50 | 13:50 | 14:50 | 15:50 | 16:50 | 17:50 | 18:50 | 19:49 | 20:49 |
| Breslauer Str. / Hanebergstr. | 05:50 | 06:51 | 07:51 | 08:51 | 09:51 | 10:51 | 11:51 | 12:51 | 13:51 | 14:51 | 15:51 | 16:51 | 17:51 | 18:51 | 19:50 | 20:50 |
| Kempten, Ludwigshöhe Ost | 05:51 | 06:52 | 07:52 | 08:52 | 09:52 | 10:52 | 11:52 | 12:52 | 13:52 | 14:52 | 15:52 | 16:52 | 17:52 | 18:52 | 19:51 | 20:51 |
| Kempten, E.-Selbert-Str. | 05:52 | 06:53 | 07:53 | 08:53 | 09:53 | 10:53 | 11:53 | 12:53 | 13:53 | 14:53 | 15:53 | 16:53 | 17:53 | 18:53 | 19:52 | 20:52 |
| Kempten, Trienter Str. | 05:53 | 06:54 | 07:54 | 08:54 | 09:54 | 10:54 | 11:54 | 12:54 | 13:54 | 14:54 | 15:54 | 16:54 | 17:54 | 18:54 | 19:53 | 20:53 |
| Kempten, Auf der Ludwigshöhe/Sopronstraße | 05:54 | 06:55 | 07:55 | 08:55 | 09:55 | 10:55 | 11:55 | 12:55 | 13:55 | 14:55 | 15:55 | 16:55 | 17:55 | 18:55 | 19:54 | 20:54 |
| Lenzfried, Alte Bleiche | 05:59 | 07:00 | 08:00 | 09:00 | 10:00 | 11:00 | 12:00 | 13:00 | 14:00 | 15:00 | 16:00 | 17:00 | 18:00 | 19:00 | 19:59 | 20:59 |
| Lenzfried, Gh Hirsch | 05:59 | 07:01 | 08:01 | 09:01 | 10:01 | 11:01 | 12:01 | 13:01 | 14:01 | 15:01 | 16:01 | 17:01 | 18:01 | 19:01 | 19:59 | 20:59 |
| Kempten, Wettmannsberger Weg | 06:00 | 07:02 | 08:02 | 09:02 | 10:02 | 11:02 | 12:02 | 13:02 | 14:02 | 15:02 | 16:02 | 17:02 | 18:02 | 19:02 | 20:00 | 21:00 |
| Kempten, Ignaz-Kiechle-Straße | 06:04 | 07:06 | 08:06 | 09:06 | 10:06 | 11:06 | 12:06 | 13:06 | 14:06 | 15:06 | 16:06 | 17:06 | 18:06 | 19:06 | 20:04 | 21:04 |
| Kempten, Anton-Fehr-Str. | 06:06 | 07:08 | 08:08 | 09:08 | 10:08 | 11:08 | 12:08 | 13:08 | 14:08 | 15:08 | 16:08 | 17:08 | 18:08 | 19:08 | 20:06 | 21:06 |
| Kempten, Bühl/Hochhäuser | 06:07 | 07:08 | 08:08 | 09:08 | 10:08 | 11:08 | 12:08 | 13:08 | 14:08 | 15:08 | 16:08 | 17:08 | 18:08 | 19:08 | 20:07 | 21:07 |
| Auf dem Bühl/Reinhartser Straße | 06:08 | 07:09 | 08:09 | 09:09 | 10:09 | 11:09 | 12:09 | 13:09 | 14:09 | 15:09 | 16:09 | 17:09 | 18:09 | 19:09 | 20:08 | 21:08 |
| Kempten, Bleicherstr./McDonald | 06:10 | 07:11 | 08:11 | 09:11 | 10:11 | 11:11 | 12:11 | 13:11 | 14:11 | 15:11 | 16:11 | 17:11 | 18:11 | 19:11 | 20:10 | 21:10 |
| Kempten, Bleicherstr./Aldi | 06:11 | 07:12 | 08:12 | 09:12 | 10:12 | 11:12 | 12:12 | 13:12 | 14:12 | 15:12 | 16:12 | 17:12 | 18:12 | 19:12 | 20:11 | 21:11 |
| Kempten, Kaufb./Bleicherstr. | 06:12 | 07:13 | 08:13 | 09:13 | 10:13 | 11:13 | 12:13 | 13:13 | 14:13 | 15:13 | 16:13 | 17:13 | 18:13 | 19:13 | 20:12 | 21:12 |
| Kempten Kaufbeurer/Liebherr | 06:13 | 07:15 | 08:15 | 09:15 | 10:15 | 11:15 | 12:15 | 13:15 | 14:15 | 15:15 | 16:15 | 17:15 | 18:15 | 19:15 | 20:13 | 21:13 |
| Kempten, Dieselstr./Fenepark | 06:14 | 07:16 | 08:16 | 09:16 | 10:16 | 11:16 | 12:16 | 13:16 | 14:16 | 15:16 | 16:16 | 17:16 | 18:16 | 19:16 | 20:14 | 21:14 |
| Kempten, Diesel-/Porschestr. | 06:15 | 07:17 | 08:17 | 09:17 | 10:17 | 11:17 | 12:17 | 13:17 | 14:17 | 15:17 | 16:17 | 17:17 | 18:17 | 19:17 | 20:15 | 21:15 |
| Kempten, Porschestr./Hubweg | 06:16 | 07:18 | 08:18 | 09:18 | 10:18 | 11:18 | 12:18 | 13:18 | 14:18 | 15:18 | 16:18 | 17:18 | 18:18 | 19:18 | 20:16 | 21:16 |
| Kempten, Porsche-/Daimlerstr. | 06:17 | 07:19 | 08:19 | 09:19 | 10:19 | 11:19 | 12:19 | 13:19 | 14:19 | 15:19 | 16:19 | 17:19 | 18:19 | 19:19 | 20:17 | 21:17 |
| Kempten, Daimler-/Benzstr. | 06:19 | 07:21 | 08:21 | 09:21 | 10:21 | 11:21 | 12:21 | 13:21 | 14:21 | 15:21 | 16:21 | 17:21 | 18:21 | 19:21 | 20:19 | 21:19 |
| Kempten, Daimlerstr./Hub | 06:21 | 07:23 | 08:23 | 09:23 | 10:23 | 11:23 | 12:23 | 13:23 | 14:23 | 15:23 | 16:23 | 17:23 | 18:23 | 19:23 | 20:21 | 21:21 |
| Kempten, Daimler-/Zeppelinstr | 06:23 | 07:25 | 08:25 | 09:25 | 10:25 | 11:25 | 12:25 | 13:25 | 14:25 | 15:25 | 16:25 | 17:25 | 18:25 | 19:25 | 20:23 | 21:23 |
| Kempten, Fahrsicherheitszentrum Allgäu | 06:26 | 07:28 | 08:28 | 09:28 | 10:28 | 11:28 | 12:28 | 13:28 | 14:28 | 15:28 | 16:28 | 17:28 | 18:28 | 19:28 | 20:26 | 21:26 |
| Kempten, Müllheizkraftwerk | 06:27 | 07:29 | 08:29 | 09:29 | 10:29 | 11:29 | 12:29 | 13:29 | 14:29 | 15:29 | 16:29 | 17:29 | 18:29 | 19:29 | 20:27 | 21:27 |
| Fahrplan-km | 13,726 | 13,726 | 13,726 | 13,726 | 13,726 | 13,726 | 13,726 | 13,726 | 13,726 | 13,726 | 13,726 | 13,726 | 13,726 | 13,726 | 13,726 | 13,726 |
| Fahrplanzeit | 0:50 | 0:52 | 0:52 | 0:52 | 0:52 | 0:52 | 0:52 | 0:52 | 0:52 | 0:52 | 0:52 | 0:52 | 0:52 | 0:52 | 0:50 | 0:50 |
| Wendezeit | 0:05 | 0:02 | 0:02 | 0:02 | 0:02 | 0:02 | 0:02 | 0:02 | 0:02 | 0:02 | 0:02 | 0:03 | 0:03 | 0:07 | 0:10 | |

| Montag-Freitag | | k | | | | | | | | | | | | | | | | | | | | | | | | | | | |
|--|--------|--------|--------|-------|--------|-------|--------|-------|--------|-------|--------|-------|--------|-------|--------|-------|--------|-------|--------|-------|--------|-------|--------|-------|--------|-------|--------|--------|--|
| Route | R 3 | R 3 | R 3 | R 1 | R 3 | R 1 | R 3 | R 1 | R 3 | R 1 | R 3 | R 1 | R 3 | R 1 | R 3 | R 1 | R 3 | R 1 | R 3 | R 1 | R 3 | R 1 | R 3 | R 1 | R 3 | R 1 | R 3 | | |
| Fahrzeitprofil | HVZ | HVZ | HVZ | HVZ | NVZ | NVZ | NVZ | NVZ | NVZ | NVZ | HVZ | HVZ | HVZ | HVZ | HVZ | HVZ | HVZ | HVZ | HVZ | NVZ | NVZ | NVZ | NVZ | SVZ | SVZ | SVZ | SVZ | SVZ | |
| Kurs | 1101 | 1102 | 1101 | 1103 | 1102 | 1103 | 1101 | 1103 | 1102 | 1103 | 1101 | 1103 | 1102 | 1103 | 1101 | 1103 | 1102 | 1103 | 1101 | 1103 | 1102 | 1103 | 1101 | 1103 | 1102 | 1103 | 1101 | 1102 | |
| Kempten, Müllheizkraftwerk | 05:40 | 06:40 | 07:40 | | 08:41 | | 09:41 | | 10:41 | | 11:49 | | 12:49 | | 13:49 | | 14:49 | | 15:49 | | 16:49 | | 17:49 | | 18:51 | | 19:51 | 20:51 | |
| Kempten, Fahrsicherheitszentrum Allgäu | 05:41 | 06:41 | 07:41 | | 08:42 | | 09:42 | | 10:42 | | 11:50 | | 12:50 | | 13:50 | | 14:50 | | 15:50 | | 16:50 | | 17:50 | | 18:52 | | 19:52 | 20:52 | |
| Kempten, Daimler-/Zeppelinstr | 05:44 | 06:44 | 07:44 | | 08:45 | | 09:45 | | 10:45 | | 11:53 | | 12:53 | | 13:53 | | 14:53 | | 15:53 | | 16:53 | | 17:53 | | 18:55 | | 19:55 | 20:55 | |
| Kempten, Daimlerstr./Hub | 05:45 | 06:45 | 07:45 | | 08:46 | | 09:46 | | 10:46 | | 11:54 | | 12:54 | | 13:54 | | 14:54 | | 15:54 | | 16:54 | | 17:54 | | 18:56 | | 19:56 | 20:56 | |
| Kempten, Daimler-/Benzstr. | 05:46 | 06:46 | 07:46 | | 08:47 | | 09:47 | | 10:47 | | 11:55 | | 12:55 | | 13:55 | | 14:55 | | 15:55 | | 16:55 | | 17:55 | | 18:57 | | 19:57 | 20:57 | |
| Kempten, Porsche-/Daimlerstr. | 05:47 | 06:47 | 07:47 | | 08:48 | | 09:48 | | 10:48 | | 11:56 | | 12:56 | | 13:56 | | 14:56 | | 15:56 | | 16:56 | | 17:56 | | 18:58 | | 19:58 | 20:58 | |
| Kempten, Porschestr./Hubweg | 05:48 | 06:48 | 07:48 | | 08:49 | | 09:49 | | 10:49 | | 11:57 | | 12:57 | | 13:57 | | 14:57 | | 15:57 | | 16:57 | | 17:57 | | 18:59 | | 19:59 | 20:59 | |
| Kempten, Diesel-/Porschestr. | 05:49 | 06:49 | 07:49 | | 08:50 | | 09:50 | | 10:50 | | 11:58 | | 12:58 | | 13:58 | | 14:58 | | 15:58 | | 16:58 | | 17:58 | | 19:00 | | 20:00 | 21:00 | |
| Kempten, Dieselstr./Fenepark | 05:50 | 06:50 | 07:50 | 08:34 | 08:51 | 09:31 | 09:51 | 10:31 | 10:51 | 11:31 | 11:59 | 12:39 | 12:59 | 13:39 | 13:59 | 14:39 | 14:59 | 15:39 | 15:59 | 16:39 | 16:59 | 17:39 | 17:59 | 18:37 | 19:01 | 19:37 | 20:01 | 21:01 | |
| Kempten Kaufbeurer/Liebherr | 05:51 | 06:51 | 07:51 | 08:35 | 08:52 | 09:32 | 09:52 | 10:32 | 10:52 | 11:32 | 12:00 | 12:40 | 13:00 | 13:40 | 14:00 | 14:40 | 15:00 | 15:40 | 16:00 | 16:40 | 17:00 | 17:40 | 18:00 | 18:38 | 19:02 | 19:38 | 20:02 | 21:02 | |
| Kempten, Berliner Platz | 05:53 | 06:53 | 07:53 | 08:37 | 08:54 | 09:34 | 09:54 | 10:34 | 10:54 | 11:34 | 12:02 | 12:42 | 13:02 | 13:42 | 14:02 | 14:42 | 15:02 | 15:42 | 16:02 | 16:42 | 17:02 | 17:42 | 18:02 | 18:39 | 19:03 | 19:39 | 20:03 | 21:03 | |
| Kempten, Schum.-Ring/Knussert | 05:55 | 06:55 | 07:55 | | 08:56 | | 09:56 | | 10:56 | | 12:04 | | 13:04 | | 14:04 | | 15:04 | | 16:04 | | 17:04 | | 18:04 | | 19:05 | | 20:05 | 21:05 | |
| Kempten, Kaufbeurer Str. | 05:57 | 06:57 | 07:57 | 08:41 | 08:58 | 09:37 | 09:58 | 10:37 | 10:58 | 11:37 | 12:06 | 12:46 | 13:06 | 13:46 | 14:06 | 14:46 | 15:06 | 15:46 | 16:06 | 16:45 | 17:06 | 17:45 | 18:06 | 18:42 | 19:07 | 19:42 | 20:07 | 21:07 | |
| Kempten, Burgstr./Freudental | 06:00 | 07:00 | 08:00 | 08:44 | 09:01 | 09:40 | 10:01 | 10:40 | 11:01 | 11:40 | 12:09 | 12:49 | 13:09 | 13:49 | 14:09 | 14:49 | 15:09 | 15:49 | 16:09 | 16:48 | 17:09 | 17:48 | 18:09 | 18:45 | 19:10 | 19:45 | 20:10 | 21:10 | |
| Kempten, Rathaus | 06:02 | 07:02 | 08:02 | 08:46 | 09:03 | 09:42 | 10:03 | 10:42 | 11:03 | 11:42 | 12:11 | 12:51 | 13:11 | 13:51 | 14:11 | 14:51 | 15:11 | 15:51 | 16:11 | 16:50 | 17:11 | 17:50 | 18:11 | 18:47 | 19:12 | 19:47 | 20:12 | 21:12 | |
| Kempten, Residenz/Pfeilergraben | 06:04 | 07:04 | 08:04 | 08:48 | 09:05 | 09:44 | 10:05 | 10:44 | 11:05 | 11:44 | 12:13 | 12:53 | 13:13 | 13:53 | 14:13 | 14:53 | 15:13 | 15:53 | 16:13 | 16:52 | 17:13 | 17:52 | 18:13 | 18:49 | 19:14 | 19:49 | 20:14 | 21:14 | |
| Kempten, ZUM | 06:06 | 07:06 | 08:06 | 08:50 | 09:07 | 09:46 | 10:07 | 10:46 | 11:07 | 11:46 | 12:15 | 12:55 | 13:15 | 13:55 | 14:15 | 14:55 | 15:15 | 15:55 | 16:15 | 16:54 | 17:15 | 17:54 | 18:15 | 18:50 | 19:15 | 19:50 | 20:15 | 21:15 | |
| Kempten, ZUM | 06:10 | 07:10 | 08:10 | | 09:10 | | 10:10 | | 11:10 | | 12:19 | | 13:19 | | 14:19 | | 15:19 | | 16:19 | | 17:18 | | 18:18 | | 19:17 | | 20:17 | 21:17 | |
| Kempten, Freudental | 06:12 | 07:12 | 08:12 | | 09:12 | | 10:12 | | 11:12 | | 12:21 | | 13:21 | | 14:21 | | 15:21 | | 16:21 | | 17:20 | | 18:20 | | 19:19 | | 20:19 | 21:19 | |
| Kempten, Keselstr./Holzplatz | 06:13 | 07:13 | 08:13 | | 09:13 | | 10:13 | | 11:13 | | 12:22 | | 13:22 | | 14:22 | | 15:22 | | 16:22 | | 17:21 | | 18:21 | | 19:20 | | 20:20 | 21:20 | |
| Kempten, Keselstr. | 06:14 | 07:14 | 08:14 | | 09:14 | | 10:14 | | 11:14 | | 12:23 | | 13:23 | | 14:23 | | 15:23 | | 16:23 | | 17:22 | | 18:22 | | 19:21 | | 20:21 | 21:21 | |
| Kempten, Kesel./Kotterner Str. | 06:15 | 07:15 | 08:15 | | 09:15 | | 10:15 | | 11:15 | | 12:24 | | 13:24 | | 14:24 | | 15:24 | | 16:24 | | 17:23 | | 18:23 | | 19:22 | | 20:22 | 21:22 | |
| Kempten, Bahnhofstr./Denkfabrik | 06:19 | 07:19 | 08:19 | | 09:18 | | 10:18 | | 11:18 | | 12:28 | | 13:28 | | 14:28 | | 15:28 | | 16:28 | | 17:26 | | 18:26 | | 19:25 | | 20:25 | 21:25 | |
| Kempten, Hauptbahnhof | 06:20 | 07:20 | 08:20 | | 09:19 | | 10:19 | | 11:19 | | 12:29 | | 13:29 | | 14:29 | | 15:29 | | 16:29 | | 17:27 | | 18:27 | | 19:26 | | 20:26 | 21:26 | |
| Fahrplan-km | 10,508 | 10,508 | 10,508 | 4,168 | 10,508 | 4,168 | 10,508 | 4,168 | 10,508 | 4,168 | 10,508 | 4,168 | 10,508 | 4,168 | 10,508 | 4,168 | 10,508 | 4,168 | 10,508 | 4,168 | 10,508 | 4,168 | 10,508 | 4,168 | 10,508 | 4,168 | 10,508 | 10,508 | |
| Fahrplanzeit | 0:40 | 0:40 | 0:40 | 0:16 | 0:38 | 0:15 | 0:38 | 0:15 | 0:38 | 0:15 | 0:40 | 0:16 | 0:40 | 0:16 | 0:40 | 0:16 | 0:40 | 0:16 | 0:40 | 0:15 | 0:38 | 0:15 | 0:38 | 0:13 | 0:35 | 0:13 | 0:35 | 0:35 | |
| Wendezeit | 0:03 | 0:03 | 0:03 | 0:20 | 0:06 | 0:24 | 0:06 | 0:24 | 0:06 | 0:33 | 0:03 | 0:24 | 0:03 | 0:24 | 0:03 | 0:24 | 0:03 | 0:24 | 0:03 | 0:24 | 0:06 | 0:24 | 0:06 | 0:27 | 0:08 | 0:08 | 0:08 | 0:08 | |

| Montag-Freitag | | k | | | | | | | | | | | | | | | | | | | | | | | | | | | |
|---------------------------------|-------|-------|-------|-------|-------|-------|-------|-------|-------|-------|-------|-------|-------|-------|-------|-------|-------|-------|-------|-------|-------|-------|-------|-------|-------|-------|-------|-------|--|
| Route | R 4 | R 4 | R 4 | R 2 | R 4 | R 2 | R 4 | R 2 | R 4 | R 2 | R 4 | R 2 | R 4 | R 2 | R 4 | R 2 | R 4 | R 2 | R 4 | R 2 | R 4 | R 2 | R 4 | R 2 | R 4 | R 2 | R 4 | | |
| Fahrzeitprofil | SVZ | HVZ | HVZ | HVZ | HVZ | NVZ | NVZ | NVZ | NVZ | NVZ | NVZ | HVZ | HVZ | HVZ | HVZ | HVZ | HVZ | HVZ | HVZ | HVZ | HVZ | NVZ | NVZ | NVZ | NVZ | SVZ | SVZ | SVZ | |
| Kurs | 1102 | 1101 | 1102 | 1103 | 1101 | 1103 | 1102 | 1103 | 1101 | 1103 | 1102 | 1103 | 1101 | 1103 | 1102 | 1103 | 1101 | 1103 | 1102 | 1103 | 1101 | 1103 | 1102 | 1103 | 1101 | 1103 | 1102 | 1101 | |
| Kempten, Hauptbahnhof | 05:27 | 06:23 | 07:23 | 08:23 | | 09:25 | | 10:25 | | 11:25 | | 12:32 | | 13:32 | | 14:32 | | 15:32 | | 16:32 | | 17:33 | | 18:33 | | 19:34 | 20:34 | | |
| Kempten, Kesel./Kotterner Str. | 05:30 | 06:27 | 07:27 | 08:27 | | 09:28 | | 10:28 | | 11:28 | | 12:36 | | 13:36 | | 14:36 | | 15:36 | | 16:36 | | 17:36 | | 18:36 | | 19:37 | 20:37 | | |
| Kempten, Keselstr. | 05:31 | 06:28 | 07:28 | 08:28 | | 09:29 | | 10:29 | | 11:29 | | 12:37 | | 13:37 | | 14:37 | | 15:37 | | 16:37 | | 17:37 | | 18:37 | | 19:38 | 20:38 | | |
| Kempten, Keselstr./Holzplatz | 05:32 | 06:29 | 07:29 | 08:29 | | 09:30 | | 10:30 | | 11:30 | | 12:38 | | 13:38 | | 14:38 | | 15:38 | | 16:38 | | 17:38 | | 18:38 | | 19:39 | 20:39 | | |
| Kempten, Freudental | 05:33 | 06:30 | 07:30 | 08:30 | | 09:31 | | 10:31 | | 11:31 | | 12:39 | | 13:39 | | 14:39 | | 15:39 | | 16:39 | | 17:39 | | 18:39 | | 19:40 | 20:40 | | |
| Kempten, Rathaus | 05:35 | 06:32 | 07:32 | 08:32 | | 09:33 | | 10:33 | | 11:33 | | 12:41 | | 13:41 | | 14:41 | | 15:41 | | 16:41 | | 17:41 | | 18:41 | | 19:42 | 20:42 | | |
| Kempten, Residenz/Pfeilergraben | 05:37 | 06:34 | 07:34 | 08:34 | | 09:35 | | 10:35 | | 11:35 | | 12:43 | | 13:43 | | 14:43 | | 15:43 | | 16:43 | | 17:43 | | 18:43 | | 19:44 | 20:44 | | |
| Kempten, ZUM | 05:38 | 06:36 | 07:36 | 08:36 | | 09:37 | | 10:37 | | 11:37 | | 12:45 | | 13:45 | | 14:45 | | 15:45 | | 16:45 | | 17:45 | | 18:45 | | 19:45 | 20:45 | | |
| Kempten, ZUM | 05:40 | 06:40 | 07:40 | 08:10 | 08:40 | 09:10 | 09:40 | 10:10 | 10:40 | 11:10 | 11:40 | 12:19 | 12:49 | 13:19 | 13:49 | 14:19 | 14:49 | 15:19 | 15:49 | 16:19 | 16:49 | 17:18 | 17:48 | 18:18 | 18:48 | 19:17 | 19:47 | 20:47 | |
| Kempten, Burgstr./Freudental | 05:41 | 06:42 | 07:42 | 08:12 | 08:42 | 09:12 | 09:42 | 10:12 | 10:42 | 11:12 | 11:42 | 12:21 | 12:51 | 13:21 | 13:51 | 14:21 | 14:51 | 15:21 | 15:51 | 16:21 | 16:51 | 17:20 | 17:50 | 18:20 | 18:50 | 19:18 | 19:48 | 20:48 | |
| Kempten, Kaufbeurer Str. | 05:43 | 06:45 | 07:45 | 08:15 | 08:45 | 09:15 | 09:45 | 10:15 | 10:45 | 11:15 | 11:45 | 12:24 | 12:54 | 13:24 | 13:54 | 14:24 | | | | | | | | | | | | | |

Anhang 6 – Fahrpläne Samstag

Kennwertanalyse

| Linie | Fahrplan-km | | | Lenkzeit | | | Wendezeit | | | Fahrplan-wirkungsgrad | Fahrzeuge |
|---------------|-------------|--------|-----------------|----------|-------|---------------|-----------|-------|---------------|-----------------------|-----------|
| | Hin | Rück | Gesamt | Hin | Rück | Gesamt | Hin | Rück | Gesamt | | |
| A | 233,97 | 237,81 | 471,78 | 14:39 | 14:51 | 29:31 | 7:39 | 10:24 | 18:03 | 62,05% | 4 |
| B | 202,39 | 204,36 | 406,75 | 14:08 | 14:44 | 28:52 | 5:29 | 4:32 | 10:01 | 74,22% | 3 |
| C | 399,66 | 392,69 | 792,34 | 26:18 | 21:58 | 48:16 | 2:29 | 8:03 | 10:32 | 82,09% | 5 |
| D | 292,48 | 298,29 | 590,77 | 18:22 | 18:26 | 36:48 | 7:40 | 2:32 | 10:12 | 78,28% | 4 |
| e | 274,27 | 268,14 | 542,41 | 18:14 | 16:29 | 34:43 | 8:59 | 5:33 | 14:32 | 70,50% | 4 |
| f | 202,97 | 183,65 | 386,63 | 14:07 | 13:02 | 27:09 | 4:34 | 7:57 | 12:31 | 68,45% | 3 |
| g | 331,65 | 325,63 | 657,28 | 18:40 | 18:27 | 37:07 | 1:58 | 8:58 | 10:56 | 77,25% | 4 |
| h | 162,60 | 168,34 | 330,94 | 14:01 | 11:28 | 25:29 | 7:52 | 5:33 | 13:25 | 65,50% | 3 |
| i | 102,50 | 101,80 | 204,30 | 8:41 | 8:40 | 17:21 | 6:09 | 7:11 | 13:20 | 56,53% | 2 |
| j | 190,86 | 209,87 | 400,73 | 10:28 | 13:08 | 23:36 | 5:01 | 1:17 | 6:18 | 78,94% | 2 |
| k | 210,40 | 207,09 | 417,49 | 12:16 | 14:02 | 26:18 | 9:24 | 7:28 | 16:52 | 60,93% | 3 |
| 30 | 103,65 | 81,35 | 185,00 | 4:20 | 3:30 | 7:50 | | | | | |
| Summen | | | 5.386,42 | | | 343:01 | | | 136:44 | 71,50% | 37 |

| Samstag | A | | | | | | | | | | | | | | | | | | | | | | | | | |
|---|--------------|--------------|--------------|---------------|--------------|--------------|--------------|--------------|--------------|--------------|--------------|--------------|--------------|--------------|--------------|--------------|--------------|--------------|--------------|--------------|--------------|--------------|--------------|--------------|--------------|-----|
| Route | R 1 | R 3 | R 1 | R 3 | R 1 | R 3 | R 1 | R 3 | R 1 | R 3 | R 1 | R 3 | R 1 | R 3 | R 1 | R 3 | R 1 | R 3 | R 1 | R 3 | R 1 | R 3 | R 1 | R 3 | R 1 | |
| Fahrzeitprofil | SVZ | SVZ | SVZ | SVZ | NVZ | NVZ | NVZ | NVZ | NVZ | NVZ | NVZ | NVZ | NVZ | NVZ | NVZ | NVZ | NVZ | NVZ | NVZ | NVZ | NVZ | SVZ | SVZ | SVZ | SVZ | SVZ |
| Kurs | 101 | 102 | 101 | 102 | 101 | 103 | 102 | 104 | 101 | 103 | 102 | 104 | 101 | 103 | 102 | 104 | 101 | 103 | 102 | 104 | 101 | 102 | 101 | 102 | 101 | |
| Lenzfried, Schule | | | 06:58 | 07:58 | 08:52 | | 09:52 | | 10:52 | | | | | | 13:52 | | 14:52 | | 15:52 | | | | | | 18:58 | |
| Lenzfried, Gh Hirsch | | | 06:58 | 07:58 | 08:53 | | 09:53 | | 10:53 | | | | | | 13:53 | | 14:53 | | 15:53 | | | | | | 18:58 | |
| Lenzfried, Alte Bleiche | | | 06:59 | 07:59 | 08:54 | | 09:54 | | 10:54 | | | | | | 13:54 | | 14:54 | | 15:54 | | | | | | 18:59 | |
| Kempten, Ostbfrstr./Alte Bleiche | 05:20 | 06:00 | 07:00 | 08:00 | 08:56 | 09:26 | 09:56 | 10:26 | 10:56 | 11:26 | 11:56 | 12:26 | 12:56 | 13:26 | 13:56 | 14:26 | 14:56 | 15:26 | 15:56 | 16:26 | 17:00 | 18:00 | 19:00 | 20:00 | 21:00 | |
| Kempten, Ostbfrstr./A.-Wysach-Schule | 05:21 | 06:01 | 07:01 | 08:01 | 08:57 | 09:27 | 09:57 | 10:27 | 10:57 | 11:27 | 11:57 | 12:27 | 12:57 | 13:27 | 13:57 | 14:27 | 14:57 | 15:27 | 15:57 | 16:27 | 17:01 | 18:01 | 19:01 | 20:01 | 21:01 | |
| Kempten, Ostbahnhof | 05:22 | 06:02 | 07:02 | 08:02 | 08:58 | 09:28 | 09:58 | 10:28 | 10:58 | 11:28 | 11:58 | 12:28 | 12:58 | 13:28 | 13:58 | 14:28 | 14:58 | 15:28 | 15:58 | 16:28 | 17:02 | 18:02 | 19:02 | 20:02 | 21:02 | |
| Kempten, Schum.-Ring/Brodkorbweg | 05:23 | 06:03 | 07:03 | 08:03 | 08:59 | 09:29 | 09:59 | 10:29 | 10:59 | 11:29 | 11:59 | 12:29 | 12:59 | 13:29 | 13:59 | 14:29 | 14:59 | 15:29 | 15:59 | 16:29 | 17:03 | 18:03 | 19:03 | 20:03 | 21:03 | |
| Kempten, Schum.-Ring/Lindbergschule | 05:24 | 06:04 | 07:04 | 08:04 | 09:00 | 09:30 | 10:00 | 10:30 | 11:00 | 11:30 | 12:00 | 12:30 | 13:00 | 13:30 | 14:00 | 14:30 | 15:00 | 15:30 | 16:00 | 16:30 | 17:04 | 18:04 | 19:04 | 20:04 | 21:04 | |
| Kempten, Schum.-Ring/Lenzfrieder Str. | 05:25 | 06:05 | 07:05 | 08:05 | 09:01 | 09:31 | 10:01 | 10:31 | 11:01 | 11:31 | 12:01 | 12:31 | 13:01 | 13:31 | 14:01 | 14:31 | 15:01 | 15:31 | 16:01 | 16:31 | 17:05 | 18:05 | 19:05 | 20:05 | 21:05 | |
| Kempten, Lenzfr.Str./Görresweg | 05:26 | 06:06 | 07:06 | 08:06 | 09:02 | 09:32 | 10:02 | 10:32 | 11:02 | 11:32 | 12:02 | 12:32 | 13:02 | 13:32 | 14:02 | 14:32 | 15:02 | 15:32 | 16:02 | 16:32 | 17:06 | 18:06 | 19:06 | 20:06 | 21:06 | |
| Kempten, Lenzfr.Str./Kieswerk | 05:27 | 06:07 | 07:07 | 08:07 | 09:03 | 09:33 | 10:03 | 10:33 | 11:03 | 11:33 | 12:03 | 12:33 | 13:03 | 13:33 | 14:03 | 14:33 | 15:03 | 15:33 | 16:03 | 16:33 | 17:07 | 18:07 | 19:07 | 20:07 | 21:07 | |
| Kempten, Füssener Str./St.-Mang-Brücke | 05:28 | 06:08 | 07:08 | 08:08 | 09:05 | 09:35 | 10:05 | 10:35 | 11:05 | 11:35 | 12:05 | 12:35 | 13:05 | 13:35 | 14:05 | 14:35 | 15:05 | 15:35 | 16:05 | 16:35 | 17:08 | 18:08 | 19:08 | 20:08 | 21:08 | |
| Kempten, Illerstr./Mühlberg | 05:30 | 06:10 | 07:10 | 08:10 | 09:07 | 09:37 | 10:07 | 10:37 | 11:07 | 11:37 | 12:07 | 12:37 | 13:07 | 13:37 | 14:07 | 14:37 | 15:07 | 15:37 | 16:07 | 16:37 | 17:10 | 18:10 | 19:10 | 20:10 | 21:10 | |
| Kempten, Residenz/Pfeilergraben | 05:31 | 06:11 | 07:11 | 08:11 | 09:09 | 09:39 | 10:09 | 10:39 | 11:09 | 11:39 | 12:09 | 12:39 | 13:09 | 13:39 | 14:09 | 14:39 | 15:09 | 15:39 | 16:09 | 16:39 | 17:11 | 18:11 | 19:11 | 20:11 | 21:11 | |
| Kempten, ZUM | 05:32 | 06:12 | 07:12 | 08:12 | 09:11 | 09:41 | 10:11 | 10:41 | 11:11 | 11:41 | 12:11 | 12:41 | 13:11 | 13:41 | 14:11 | 14:41 | 15:11 | 15:41 | 16:11 | 16:41 | 17:12 | 18:12 | 19:12 | 20:12 | 21:12 | |
| Kempten, ZUM | 05:35 | 06:15 | 07:15 | 08:15 | 09:15 | 09:45 | 10:15 | 10:45 | 11:15 | 11:45 | 12:15 | 12:45 | 13:15 | 13:45 | 14:15 | 14:45 | 15:15 | 15:45 | 16:15 | 16:45 | 17:15 | 18:15 | 19:15 | 20:15 | 21:15 | |
| Kempten, Lindauer Str./Westendstr. | 05:36 | 06:16 | 07:16 | 08:16 | 09:17 | 09:47 | 10:17 | 10:47 | 11:17 | 11:47 | 12:17 | 12:47 | 13:17 | 13:47 | 14:17 | 14:47 | 15:17 | 15:47 | 16:17 | 16:47 | 17:16 | 18:16 | 19:16 | 20:16 | 21:16 | |
| Kempten, Lindauer Str./Feilbergstr. | 05:37 | 06:17 | 07:17 | 08:17 | 09:18 | 09:48 | 10:18 | 10:48 | 11:18 | 11:48 | 12:18 | 12:48 | 13:18 | 13:48 | 14:18 | 14:48 | 15:18 | 15:48 | 16:18 | 16:48 | 17:17 | 18:17 | 19:17 | 20:17 | 21:17 | |
| Kempten, Am Göhlenbach | 05:38 | 06:18 | 07:18 | 08:18 | 09:19 | 09:49 | 10:19 | 10:49 | 11:19 | 11:49 | 12:19 | 12:49 | 13:19 | 13:49 | 14:19 | 14:49 | 15:19 | 15:49 | 16:19 | 16:49 | 17:18 | 18:18 | 19:18 | 20:18 | 21:18 | |
| Kempten, Lindauer Str./Aybühlweg | | 06:19 | | 08:19 | | 09:50 | | 10:50 | | 11:50 | | 12:50 | | 13:50 | | 14:50 | | 15:50 | | 16:50 | | 18:19 | | 20:19 | | |
| Kempten, Stadtweiher | | 06:20 | | 08:20 | | 09:51 | | 10:51 | | 11:51 | | 12:51 | | 13:51 | | 14:51 | | 15:51 | | 16:51 | | 18:20 | | 20:20 | | |
| Kempten, Feichtmayrstr. | | 06:21 | | 08:21 | | 09:52 | | 10:52 | | 11:52 | | 12:52 | | 13:52 | | 14:52 | | 15:52 | | 16:52 | | 18:21 | | 20:21 | | |
| Kempten, Aybühlweg/Joh.-Schütz-Str. | 05:39 | 06:22 | 07:19 | 08:22 | 09:20 | 09:53 | 10:20 | 10:53 | 11:20 | 11:53 | 12:20 | 12:53 | 13:20 | 13:53 | 14:20 | 14:53 | 15:20 | 15:53 | 16:20 | 16:53 | 17:19 | 18:22 | 19:19 | 20:22 | 21:19 | |
| Kempten, Aybühlweg/Steufzger Str. | 05:40 | 06:23 | 07:20 | 08:23 | 09:21 | 09:54 | 10:21 | 10:54 | 11:21 | 11:54 | 12:21 | 12:54 | 13:21 | 13:54 | 14:21 | 14:54 | 15:21 | 15:54 | 16:21 | 16:54 | 17:20 | 18:23 | 19:20 | 20:23 | 21:20 | |
| Kempten, Serrostr./Pfaudlerweg | 05:42 | 06:25 | 07:22 | 08:25 | 09:23 | 09:56 | 10:23 | 10:56 | 11:23 | 11:56 | 12:23 | 12:56 | 13:23 | 13:56 | 14:23 | 14:56 | 15:23 | 15:56 | 16:23 | 16:56 | 17:22 | 18:25 | 19:22 | 20:25 | 21:22 | |
| Kempten, H.-v.-Barth-Str./Serrostr. | 05:43 | 06:26 | 07:23 | 08:26 | 09:24 | 09:57 | 10:24 | 10:57 | 11:24 | 11:57 | 12:24 | 12:57 | 13:24 | 13:57 | 14:24 | 14:57 | 15:24 | 15:57 | 16:24 | 16:57 | 17:23 | 18:26 | 19:23 | 20:26 | 21:23 | |
| Kempten, Hoefelmayr-Park | 05:44 | 06:27 | 07:24 | 08:27 | 09:25 | 09:58 | 10:25 | 10:58 | 11:25 | 11:58 | 12:25 | 12:58 | 13:25 | 13:58 | 14:25 | 14:58 | 15:25 | 15:58 | 16:25 | 16:58 | 17:24 | 18:27 | 19:24 | 20:27 | 21:24 | |
| Kempten, Franzosenbauer | 05:45 | 06:28 | 07:25 | 08:28 | 09:26 | 09:59 | 10:26 | 10:59 | 11:26 | 11:59 | 12:26 | 12:59 | 13:26 | 13:59 | 14:26 | 14:59 | 15:26 | 15:59 | 16:26 | 16:59 | 17:25 | 18:28 | 19:25 | 20:28 | 21:25 | |
| Kempten, H.-v.-Barth-Str./Hochvogelstr. | 05:46 | 06:29 | 07:26 | 08:29 | 09:27 | 10:00 | 10:27 | 11:00 | 11:27 | 12:00 | 12:27 | 13:00 | 13:27 | 14:00 | 14:27 | 15:00 | 15:27 | 16:00 | 16:27 | 17:00 | 17:26 | 18:29 | 19:26 | 20:29 | 21:26 | |
| Kempten, Bfstr./Immenstädter Str. | 05:47 | 06:30 | 07:27 | 08:30 | 09:28 | 10:01 | 10:28 | 11:01 | 11:28 | 12:01 | 12:28 | 13:01 | 13:28 | 14:01 | 14:28 | 15:01 | 15:28 | 16:01 | 16:28 | 17:01 | 17:27 | 18:30 | 19:27 | 20:30 | 21:27 | |
| Kempten, Hauptbahnhof | 05:48 | 06:31 | 07:28 | 08:31 | 09:31 | 10:04 | 10:31 | 11:04 | 11:31 | 12:04 | 12:31 | 13:04 | 13:31 | 14:04 | 14:31 | 15:04 | 15:31 | 16:04 | 16:31 | 17:04 | 17:28 | 18:31 | 19:28 | 20:31 | 21:28 | |
| RB/RE/ALX nach Kaufbeuren (KBS 970) | | | | | | | | | | | | | | | | | | | | | | | | | 19:35 | |
| RB/RE/ALX nach Immenstadt (Oberstdorf/Lindau) (KBS 970) | 05:58 | | | | | | | | | | | 13:07 | | | | | | | | | 17:09 | 17:31 | | 19:33 | | |
| RB nach Pfronten (KBS 973) | | | 07:34 | | 09:34 | | 10:34 | | 11:34 | | | | 13:34 | | 14:34 | | 15:34 | | 16:34 | | 17:34 | 18:34 | | | | |
| RB/RE nach Memmingen (KBS 975) | 05:56 | 06:41 | 07:34 | 08:35 | 09:34 | | | | 11:34 | | | 12:35 | | 13:34 | | 14:35 | | 15:34 | | 16:35 | | 17:34 | 18:34 | 19:34 | | |
| Fahrplan-km | 8,337 | 9,284 | 9,912 | 10,859 | 9,912 | 9,284 | 9,912 | 9,284 | 9,912 | 9,284 | 8,337 | 9,284 | 8,337 | 9,284 | 9,912 | 9,284 | 9,912 | 9,284 | 9,912 | 9,284 | 8,337 | 9,284 | 9,912 | 9,284 | 8,337 | |
| Fahrplanzeit | 0:28 | 0:31 | 0:30 | 0:33 | 0:39 | 0:38 | 0:39 | 0:38 | 0:39 | 0:38 | 0:35 | 0:38 | 0:35 | 0:38 | 0:39 | 0:38 | 0:39 | 0:38 | 0:39 | 0:38 | 0:28 | 0:31 | 0:30 | 0:31 | 0:28 | |
| Wendzeit | 0:03 | 0:25 | 0:22 | 0:22 | 0:23 | 0:15 | 0:23 | 0:15 | 0:23 | 0:15 | 0:23 | 0:15 | 0:23 | 0:15 | 0:23 | 0:15 | 0:23 | 0:15 | 0:25 | 0:23 | 0:25 | 0:22 | 0:24 | | | |

| Samstag | A | | | | | | | | | | | | | | | | | | | | | | | | |
|--|--------------|---------------|--------------|---------------|--------------|--------------|--------------|--------------|--------------|--------------|--------------|--------------|--------------|--------------|--------------|--------------|--------------|--------------|--------------|--------------|--------------|---------------|--------------|--------------|--------------|
| Route | R 2 | R 4 | R 2 | R 4 | R 2 | R 4 | R 2 | R 4 | R 2 | R 4 | R 2 | R 4 | R 2 | R 4 | R 2 | R 4 | R 2 | R 4 | R 2 | R 4 | R 2 | R 4 | R 2 | R 4 | |
| Fahrzeitprofil | SVZ | SVZ | SVZ | SVZ | NVZ | NVZ | NVZ | NVZ | NVZ | NVZ | NVZ | NVZ | NVZ | NVZ | NVZ | NVZ | NVZ | NVZ | NVZ | NVZ | SVZ | SVZ | SVZ | SVZ | |
| Kurs | 102 | 101 | 102 | 101 | 102 | 104 | 101 | 103 | 102 | 104 | 101 | 103 | 102 | 104 | 101 | 103 | 102 | 104 | 101 | 103 | 102 | 101 | 102 | 101 | |
| RB/RE/ALX aus Kaufbeuren (KBS 970) | | | | | 08:48 | 09:05 | | | | 10:46 | | | | | | 12:46 | | | | | | | 16:46 | | |
| RB/RE/ALX aus Immenstadt (Oberstdorf/Lindau) (KBS 970) | | | 06:46 | | | 09:14 | | | | | 11:14 | | | | | 13:14 | | | | | | | | | |
| RB aus Pfronten (KBS 973) | | | | | | | | | | | | | | | | | | | | | | | | | |
| RB/RE aus Memmingen (KBS 975) | | | | | | | | | | | | | | | | | | | | | | | | | |
| Kempten, Hauptbahnhof | 05:17 | 05:51 | 06:56 | 07:51 | 08:54 | 09:19 | 09:54 | 10:19 | 10:54 | 11:19 | 11:54 | 12:19 | 12:54 | 13:19 | 13:54 | 14:19 | 14:54 | 15:19 | 15:54 | 16:19 | 16:56 | 17:51 | 18:56 | 19:51 | 20:56 |
| Kempten, Bfstr./Immenstädter Str. | 05:18 | 05:52 | 06:57 | 07:52 | 08:55 | 09:20 | 09:55 | 10:20 | 10:55 | 11:20 | 11:55 | 12:20 | 12:55 | 13:20 | 13:55 | 14:20 | 14:55 | 15:20 | 15:55 | 16:20 | 16:57 | 17:52 | 18:57 | 19:52 | 20:57 |
| Kempten, H.-v.-Barth-Str./Hochvogelstr. | 05:20 | 05:54 | 06:59 | 07:54 | 08:57 | 09:22 | 09:57 | 10:22 | 10:57 | 11:22 | 11:57 | 12:22 | 12:57 | 13:22 | 13:57 | 14:22 | 14:57 | 15:22 | 15:57 | 16:22 | 16:59 | 17:54 | 18:59 | 19:54 | 20:59 |
| Kempten, Franzosenbauer | 05:21 | 05:55 | 07:00 | 07:55 | 08:58 | 09:23 | 09:58 | 10:23 | 10:58 | 11:23 | 11:58 | 12:23 | 12:58 | 13:23 | 13:58 | 14:23 | 14:58 | 15:23 | 15:58 | 16:23 | 17:00 | 17:55 | 19:00 | 19:55 | 21:00 |
| Kempten, Hoefelmayr-Park | 05:22 | 05:56 | 07:01 | 07:56 | 08:59 | 09:24 | 09:59 | 10:24 | 10:59 | 11:24 | 11:59 | 12:24 | 12:59 | 13:24 | 13:59 | 14:24 | 14:59 | 15:24 | 15:59 | 16:24 | 17:01 | 17:56 | 19:01 | 19:56 | 21:01 |
| Kempten, H.-v.-Barth-Str./Serrostr. | 05:23 | 05:57 | 07:02 | 07:57 | 09:00 | 09:25 | 10:00 | 10:25 | 11:00 | 11:25 | 12:00 | 12:25 | 13:00 | 13:25 | 14:00 | 14:25 | 15:00 | 15:25 | 16:00 | 16:25 | 17:02 | 17:57 | 19:02 | 19:57 | 21:02 |
| Kempten, Serrostr./Pfaudlerweg | 05:24 | 05:58 | 07:03 | 07:58 | 09:01 | 09:26 | 10:01 | 10:26 | 11:01 | 11:26 | 12:01 | 12:26 | 13:01 | 13:26 | 14:01 | 14:26 | 15:01 | 15:26 | 16:01 | 16:26 | 17:03 | 17:58 | 19:03 | 19:58 | 21:03 |
| Kempten, Aybühlweg/Steufzger Str. | 05:25 | 05:59 | 07:04 | 07:59 | 09:02 | 09:27 | 10:02 | 10:27 | 11:02 | 11:27 | 12:02 | 12:27 | 13:02 | 13:27 | 14:02 | 14:27 | 15:02 | 15:27 | 16:02 | 16:27 | 17:04 | 17:59 | 19:04 | 19:59 | 21:04 |
| Kempten, Aybühlweg/Joh.-Schütz-Str. | 05:26 | 06:00 | 07:05 | 08:00 | 09:03 | 09:28 | 10:03 | 10:28 | 11:03 | 11:28 | 12:03 | 12:28 | 13:03 | 13:28 | 14:03 | 14:28 | 15:03 | 15:28 | 16:03 | 16:28 | 17:05 | 18:00 | 19:05 | 20:00 | 21:05 |
| Kempten, Feichtmayrstr. | | 06:02 | | 08:02 | | 09:30 | | 10:30 | | 11:30 | | 12:30 | | 13:30 | | 14:30 | | 15:30 | | 16:30 | | 18:02 | | 20:02 | |
| Kempten, Stadtweiher | | 06:03 | | 08:03 | | 09:31 | | 10:31 | | 11:31 | | 12:31 | | 13:31 | | 14:31 | | 15:31 | | 16:31 | | 18:03 | | 20:03 | |
| Kempten, Lindauer Str./Aybühlweg | | 06:05 | | 08:05 | | 09:33 | | 10:33 | | 11:33 | | 12:33 | | 13:33 | | 14:33 | | 15:33 | | 16:33 | | 18:05 | | 20:05 | |
| Kempten, Lindauer Str./Steufzger Str. | 05:29 | 06:08 | 07:08 | 08:08 | 09:06 | 09:36 | 10:06 | 10:36 | 11:06 | 11:36 | 12:06 | 12:36 | 13:06 | 13:36 | 14:06 | 14:36 | 15:06 | 15:36 | 16:06 | 16:36 | 17:08 | 18:08 | 19:08 | 20:08 | 21:08 |
| Kempten, Lindauer Str./Glashaus | 05:30 | 06:09 | 07:09 | 08:09 | 09:07 | 09:37 | 10:07 | 10:37 | 11:07 | 11:37 | 12:07 | 12:37 | 13:07 | 13:37 | 14:07 | 14:37 | 15:07 | 15:37 | 16:07 | 16:37 | 17:09 | 18:09 | 19:09 | 20:09 | 21:09 |
| Kempten, Lindauer Str./Westendstr. | 05:31 | 06:10 | 07:10 | 08:10 | 09:08 | 09:38 | 10:08 | 10:38 | 11:08 | 11:38 | 12:08 | 12:38 | 13:08 | 13:38 | 14:08 | 14:38 | 15:08 | 15:38 | 16:08 | 16:38 | 17:10 | 18:10 | 19:10 | 20:10 | 21:10 |
| Kempten, ZUM | 05:33 | 06:12 | 07:12 | 08:12 | 09:11 | 09:41 | 10:11 | 10:41 | 11:11 | 11:41 | 12:11 | 12:41 | 13:11 | 13:41 | 14:11 | 14:41 | 15:11 | 15:41 | 16:11 | 16:41 | 17:12 | 18:12 | 19:12 | 20:12 | 21:12 |
| Kempten, ZUM | 05:35 | 06:15 | 07:15 | 08:15 | 09:15 | 09:45 | 10:15 | 10:45 | 11:15 | 11:45 | 12:15 | 12:45 | 13:15 | 13:45 | 14:15 | 14:45 | 15:15 | 15:45 | 16:15 | 16:45 | 17:15 | 18:15 | 19:15 | 20:15 | 21:15 |
| Kempten, Residenz/Pfeilergraben | 05:36 | 06:16 | 07:16 | 08:16 | 09:17 | 09:47 | 10:17 | 10:47 | 11:17 | 11:47 | 12:17 | 12:47 | 13:17 | 13:47 | 14:17 | 14:47 | 15:17 | 15:47 | 16:17 | 16:47 | 17:16 | 18:16 | 19:16 | 20:16 | 21:16 |
| Kempten, Illerstr./Mühlberg | 05:37 | 06:17 | 07:17 | 08:17 | 09:18 | 09:48 | 10:18 | 10:48 | 11:18 | 11:48 | 12:18 | 12:48 | 13:18 | 13:48 | 14:18 | 14:48 | 15:18 | 15:48 | 16:18 | 16:48 | 17:17 | 18:17 | 19:17 | 20:17 | 21:17 |
| Kempten, Füssener Str./St.-Mang-Brücke | 05:38 | 06:18 | 07:18 | 08:18 | 09:20 | 09:50 | 10:20 | 10:50 | 11:20 | 11:50 | 12:20 | 12:50 | 13:20 | 13:50 | 14:20 | 14:50 | 15:20 | 15:50 | 16:20 | 16:50 | 17:18 | 18:18 | 19:18 | 20:18 | 21:18 |
| Kempten, Lenzfr.Str./Kieswerk | 05:39 | 06:19 | 07:19 | 08:19 | 09:21 | 09:51 | 10:21 | 10:51 | 11:21 | 11:51 | 12:21 | 12:51 | 13:21 | 13:51 | 14:21 | 14:51 | 15:21 | 15:51 | 16:21 | 16:51 | 17:19 | 18:19 | 19:19 | 20:19 | 21:19 |
| Kempten, Lenzfr.Str./Altenheim | 05:39 | 06:19 | 07:19 | 08:19 | 09:22 | 09:52 | 10:22 | 10:52 | 11:22 | 11:52 | 12:22 | 12:52 | 13:22 | 13:52 | 14:22 | 14:52 | 15:22 | 15:52 | 16:22 | 16:52 | 17:19 | 18:19 | 19:19 | 20:19 | 21:19 |
| Kempten, Schum.-Ring/Lindbergschule | 05:40 | 06:20 | 07:20 | 08:20 | 09:23 | 09:53 | 10:23 | 10:53 | 11:23 | 11:53 | 12:23 | 12:53 | 13:23 | 13:53 | 14:23 | 14:53 | 15:23 | 15:53 | 16:23 | 16:53 | 17:20 | 18:20 | 19:20 | 20:20 | 21:20 |
| Kempten, Schum.-Ring/Brodkorbweg | 05:41 | 06:21 | 07:21 | 08:21 | 09:24 | 09:54 | 10:24 | 10:54 | 11:24 | 11:54 | 12:24 | 12:54 | 13:24 | 13:54 | 14:24 | 14:54 | 15:24 | 15:54 | 16:24 | 16:54 | 17:21 | 18:21 | 19:21 | 20:21 | 21:21 |
| Kempten, Ostbahnhof | 05:42 | 06:22 | 07:22 | 08:22 | 09:25 | 09:55 | 10:25 | 10:55 | 11:25 | 11:55 | 12:25 | 12:55 | 13:25 | 13:55 | 14:25 | 14:55 | 15:25 | 15:55 | 16:25 | 16:55 | 17:22 | 18:22 | 19:22 | 20:22 | 21:22 |
| Kempten, Ostbfrstr./A.-Wyssach-Schule | 05:44 | 06:24 | 07:24 | 08:24 | 09:27 | 09:57 | 10:27 | 10:57 | 11:27 | 11:57 | 12:27 | 12:57 | 13:27 | 13:57 | 14:27 | 14:57 | 15:27 | 15:57 | 16:27 | 16:57 | 17:24 | 18:24 | 19:24 | 20:24 | 21:24 |
| Kempten, Ostbfrstr./Alte Bleiche | 05:45 | 06:25 | 07:25 | 08:25 | 09:28 | 09:58 | 10:28 | 10:58 | 11:28 | 11:58 | 12:28 | 12:58 | 13:28 | 13:58 | 14:28 | 14:58 | 15:28 | 15:58 | 16:28 | 16:58 | 17:25 | 18:25 | 19:25 | 20:25 | 21:25 |
| Lenzfried, Alte Bleiche | | 06:26 | 07:26 | 08:26 | 09:29 | | 10:29 | | | | | | 13:29 | | 14:29 | | 15:29 | | | | | 18:26 | | | |
| Lenzfried, Gh Hirsch | | 06:27 | 07:27 | 08:27 | 09:30 | | 10:30 | | | | | | 13:30 | | 14:30 | | 15:30 | | | | | 18:27 | | | |
| Lenzfried, Schule | | 06:27 | 07:27 | 08:27 | 09:31 | | 10:31 | | | | | | 13:31 | | 14:31 | | 15:31 | | | | | 18:27 | | | |
| Fahrplan-km | 8,608 | 10,810 | 9,876 | 10,810 | 9,876 | 9,542 | 9,876 | 9,542 | 8,608 | 9,542 | 8,608 | 9,542 | 9,876 | 9,542 | 9,876 | 9,542 | 9,876 | 9,542 | 8,608 | 9,542 | 8,608 | 10,810 | 8,608 | 9,542 | 8,608 |
| Fahrplanzeit | 0:28 | 0:36 | 0:31 | 0:36 | 0:37 | 0:39 | 0:37 | 0:39 | 0:34 | 0:39 | 0:34 | 0:39 | 0:37 | 0:39 | 0:37 | 0:39 | 0:37 | 0:39 | 0:34 | 0:39 | 0:29 | 0:36 | 0:29 | 0:34 | 0:29 |
| Wendezeit | 0:14 | 0:30 | 0:30 | 0:24 | 0:21 | 0:28 | 0:21 | 0:28 | 0:28 | 0:28 | 0:28 | 0:28 | 0:21 | 0:28 | 0:21 | 0:28 | 0:21 | 0:28 | 0:32 | 0:34 | 0:30 | 0:35 | 0:35 | | |

| Samstag | | | | | | | | | | | | | | | | | | | | | | | | | |
|---|--------------|--------------|--------------|--------------|--------------|--------------|--------------|--------------|--------------|--------------|--------------|--------------|--------------|--------------|--------------|--------------|--------------|--------------|--------------|--------------|--------------|--------------|--------------|--------------|-----|
| B | | | | | | | | | | | | | | | | | | | | | | | | | |
| Route | R 1 | R 1 | R 1 | R 1 | R 1 | R 1 | R 1 | R 1 | R 1 | R 1 | R 1 | R 1 | R 1 | R 1 | R 1 | R 1 | R 1 | R 1 | R 1 | R 1 | R 1 | R 1 | R 1 | R 1 | |
| Fahrzeitprofil | SVZ | SVZ | SVZ | NVZ | NVZ | NVZ | NVZ | NVZ | NVZ | NVZ | NVZ | NVZ | NVZ | NVZ | NVZ | NVZ | NVZ | NVZ | NVZ | NVZ | SVZ | SVZ | SVZ | SVZ | SVZ |
| Kurs | 201 | 202 | 201 | 202 | 201 | 203 | 202 | 201 | 203 | 202 | 201 | 203 | 202 | 201 | 203 | 202 | 201 | 203 | 202 | 201 | 203 | 201 | 203 | 201 | |
| Kempten, Bühl/Hochhäuser | 06:01 | 07:01 | 08:01 | 08:59 | 09:29 | 09:59 | 10:29 | 10:59 | 11:29 | 11:59 | 12:29 | 12:59 | 13:29 | 13:59 | 14:29 | 14:59 | 15:29 | 15:59 | 16:29 | 17:01 | 18:01 | 19:01 | 20:01 | 21:01 | |
| Auf dem Bühl/Reinhartser Straße | 06:02 | 07:02 | 08:02 | 09:00 | 09:30 | 10:00 | 10:30 | 11:00 | 11:30 | 12:00 | 12:30 | 13:00 | 13:30 | 14:00 | 14:30 | 15:00 | 15:30 | 16:00 | 16:30 | 17:02 | 18:02 | 19:02 | 20:02 | 21:02 | |
| Kempten, Stephanstr./Bleicherstr. | 06:03 | 07:03 | 08:03 | 09:01 | 09:31 | 10:01 | 10:31 | 11:01 | 11:31 | 12:01 | 12:31 | 13:01 | 13:31 | 14:01 | 14:31 | 15:01 | 15:31 | 16:01 | 16:31 | 17:03 | 18:03 | 19:03 | 20:03 | 21:03 | |
| Kempten, Berliner Platz | 06:04 | 07:04 | 08:04 | 09:02 | 09:32 | 10:02 | 10:32 | 11:02 | 11:32 | 12:02 | 12:32 | 13:02 | 13:32 | 14:02 | 14:32 | 15:02 | 15:32 | 16:02 | 16:32 | 17:04 | 18:04 | 19:04 | 20:04 | 21:04 | |
| Kempten, Kaufbeurer Str. | 06:07 | 07:07 | 08:07 | 09:05 | 09:35 | 10:05 | 10:35 | 11:05 | 11:35 | 12:05 | 12:35 | 13:05 | 13:35 | 14:05 | 14:35 | 15:05 | 15:35 | 16:05 | 16:35 | 17:07 | 18:07 | 19:07 | 20:07 | 21:07 | |
| Kempten, Illerstr./Mühlberg | 06:10 | 07:10 | 08:10 | 09:08 | 09:38 | 10:08 | 10:38 | 11:08 | 11:38 | 12:08 | 12:38 | 13:08 | 13:38 | 14:08 | 14:38 | 15:08 | 15:38 | 16:08 | 16:38 | 17:10 | 18:10 | 19:10 | 20:10 | 21:10 | |
| Kempten, Residenz/Pfeilergraben | 06:11 | 07:11 | 08:11 | 09:10 | 09:40 | 10:10 | 10:40 | 11:10 | 11:40 | 12:10 | 12:40 | 13:10 | 13:40 | 14:10 | 14:40 | 15:10 | 15:40 | 16:10 | 16:40 | 17:11 | 18:11 | 19:11 | 20:11 | 21:11 | |
| Kempten, ZUM | 06:12 | 07:12 | 08:12 | 09:12 | 09:42 | 10:12 | 10:42 | 11:12 | 11:42 | 12:12 | 12:42 | 13:12 | 13:42 | 14:12 | 14:42 | 15:12 | 15:42 | 16:12 | 16:42 | 17:12 | 18:12 | 19:12 | 20:12 | 21:12 | |
| Kempten, ZUM | 06:15 | 07:15 | 08:15 | 09:15 | 09:45 | 10:15 | 10:45 | 11:15 | 11:45 | 12:15 | 12:45 | 13:15 | 13:45 | 14:15 | 14:45 | 15:15 | 15:45 | 16:15 | 16:45 | 17:15 | 18:15 | 19:15 | 20:15 | 21:15 | |
| Kempten, Königstr./Hirnbeinstr. | 06:16 | 07:16 | 08:16 | 09:16 | 09:46 | 10:16 | 10:46 | 11:16 | 11:46 | 12:16 | 12:46 | 13:16 | 13:46 | 14:16 | 14:46 | 15:16 | 15:46 | 16:16 | 16:46 | 17:16 | 18:16 | 19:16 | 20:16 | 21:16 | |
| Kempten, Bfstr./Forum Allgäu | 06:17 | 07:17 | 08:17 | 09:17 | 09:47 | 10:17 | 10:47 | 11:17 | 11:47 | 12:17 | 12:47 | 13:17 | 13:47 | 14:17 | 14:47 | 15:17 | 15:47 | 16:17 | 16:47 | 17:17 | 18:17 | 19:17 | 20:17 | 21:17 | |
| Kempten, Haslacher Str. | 06:18 | 07:18 | 08:18 | 09:18 | 09:48 | 10:18 | 10:48 | 11:18 | 11:48 | 12:18 | 12:48 | 13:18 | 13:48 | 14:18 | 14:48 | 15:18 | 15:48 | 16:18 | 16:48 | 17:18 | 18:18 | 19:18 | 20:18 | 21:18 | |
| Kempten, M.-Lochbihler-Str./Klosterkirche | 06:19 | 07:19 | 08:19 | 09:19 | 09:49 | 10:19 | 10:49 | 11:19 | 11:49 | 12:19 | 12:49 | 13:19 | 13:49 | 14:19 | 14:49 | 15:19 | 15:49 | 16:19 | 16:49 | 17:19 | 18:19 | 19:19 | 20:19 | 21:19 | |
| Kempten, M.-Lochbihler-Str./Haubenschloß | 06:20 | 07:20 | 08:20 | 09:20 | 09:50 | 10:20 | 10:50 | 11:20 | 11:50 | 12:20 | 12:50 | 13:20 | 13:50 | 14:20 | 14:50 | 15:20 | 15:50 | 16:20 | 16:50 | 17:20 | 18:20 | 19:20 | 20:20 | 21:20 | |
| Kempten, Eilharter Str. | 06:21 | 07:21 | 08:21 | 09:21 | 09:51 | 10:21 | 10:51 | 11:21 | 11:51 | 12:21 | 12:51 | 13:21 | 13:51 | 14:21 | 14:51 | 15:21 | 15:51 | 16:21 | 16:51 | 17:21 | 18:21 | 19:21 | 20:21 | 21:21 | |
| Kempten, Dornierstr./Braut- u. Bahrweg | 06:22 | 07:22 | 08:22 | 09:22 | 09:52 | 10:22 | 10:52 | 11:22 | 11:52 | 12:22 | 12:52 | 13:22 | 13:52 | 14:22 | 14:52 | 15:22 | 15:52 | 16:22 | 16:52 | 17:22 | 18:22 | 19:22 | 20:22 | 21:22 | |
| Kempten, Dornier-/Lindauer Str. | 06:23 | 07:23 | 08:23 | 09:23 | 09:53 | 10:23 | 10:53 | 11:23 | 11:53 | 12:23 | 12:53 | 13:23 | 13:53 | 14:23 | 14:53 | 15:23 | 15:53 | 16:23 | 16:53 | 17:23 | 18:23 | 19:23 | 20:23 | 21:23 | |
| Kempten, Am Göhlenbach | 06:24 | 07:24 | 08:24 | 09:24 | 09:54 | 10:24 | 10:54 | 11:24 | 11:54 | 12:24 | 12:54 | 13:24 | 13:54 | 14:24 | 14:54 | 15:24 | 15:54 | 16:24 | 16:54 | 17:24 | 18:24 | 19:24 | 20:24 | 21:24 | |
| Kempten, Stadtbad | 06:25 | 07:25 | 08:25 | 09:25 | 09:55 | 10:25 | 10:55 | 11:25 | 11:55 | 12:25 | 12:55 | 13:25 | 13:55 | 14:25 | 14:55 | 15:25 | 15:55 | 16:25 | 16:55 | 17:25 | 18:25 | 19:25 | 20:25 | 21:25 | |
| Kempten, Stadtbadstr./Göhlenbach | 06:26 | 07:26 | 08:26 | 09:26 | 09:56 | 10:26 | 10:56 | 11:26 | 11:56 | 12:26 | 12:56 | 13:26 | 13:56 | 14:26 | 14:56 | 15:26 | 15:56 | 16:26 | 16:56 | 17:26 | 18:26 | 19:26 | 20:26 | 21:26 | |
| Kempten, Stadtbadstr./Jakobswiese | 06:27 | 07:27 | 08:27 | 09:27 | 09:57 | 10:27 | 10:57 | 11:27 | 11:57 | 12:27 | 12:57 | 13:27 | 13:57 | 14:27 | 14:57 | 15:27 | 15:57 | 16:27 | 16:57 | 17:27 | 18:27 | 19:27 | 20:27 | 21:27 | |
| Kempten, Stadtbadstr./Aybühlweg | 06:28 | 07:28 | 08:28 | 09:28 | 09:58 | 10:28 | 10:58 | 11:28 | 11:58 | 12:28 | 12:58 | 13:28 | 13:58 | 14:28 | 14:58 | 15:28 | 15:58 | 16:28 | 16:58 | 17:28 | 18:28 | 19:28 | 20:28 | 21:28 | |
| Kempten, CamboMare | 06:29 | 07:29 | 08:29 | 09:29 | 09:59 | 10:29 | 10:59 | 11:29 | 11:59 | 12:29 | 12:59 | 13:29 | 13:59 | 14:29 | 14:59 | 15:29 | 15:59 | 16:29 | 16:59 | 17:29 | 18:29 | 19:29 | 20:29 | 21:29 | |
| Kempten, Aybühlweg/Sportpark | 06:30 | 07:30 | 08:30 | 09:30 | 10:00 | 10:30 | 11:00 | 11:30 | 12:00 | 12:30 | 13:00 | 13:30 | 14:00 | 14:30 | 15:00 | 15:30 | 16:00 | 16:30 | 17:00 | 17:30 | 18:30 | 19:30 | 20:30 | 21:30 | |
| Kempten, Leutkircher Str./Biberacher Str. | 06:31 | 07:31 | 08:31 | 09:31 | 10:01 | 10:31 | 11:01 | 11:31 | 12:01 | 12:31 | 13:01 | 13:31 | 14:01 | 14:31 | 15:01 | 15:31 | 16:01 | 16:31 | 17:01 | 17:31 | 18:31 | 19:31 | 20:31 | 21:31 | |
| Kempten, Leutkircher Str./Pulvermühlweg | 06:32 | 07:32 | 08:32 | 09:32 | 10:02 | 10:32 | 11:02 | 11:32 | 12:02 | 12:32 | 13:02 | 13:32 | 14:02 | 14:32 | 15:02 | 15:32 | 16:02 | 16:32 | 17:02 | 17:32 | 18:32 | 19:32 | 20:32 | 21:32 | |
| Kempten, Leutkircher Str./Im Stiftallmey | 06:33 | 07:33 | 08:33 | 09:33 | 10:03 | 10:33 | 11:03 | 11:33 | 12:03 | 12:33 | 13:03 | 13:33 | 14:03 | 14:33 | 15:03 | 15:33 | 16:03 | 16:33 | 17:03 | 17:33 | 18:33 | 19:33 | 20:33 | 21:33 | |
| Kempten, Im Stiftallmey | 06:34 | 07:34 | 08:34 | 09:34 | 10:04 | 10:34 | 11:04 | 11:34 | 12:04 | 12:34 | 13:04 | 13:34 | 14:04 | 14:34 | 15:04 | 15:34 | 16:04 | 16:34 | 17:04 | 17:34 | 18:34 | 19:34 | 20:34 | 21:34 | |
| Kempten, Im Stiftallmey/Buchenberger Weg | 06:35 | 07:35 | 08:35 | 09:35 | 10:05 | 10:35 | 11:05 | 11:35 | 12:05 | 12:35 | 13:05 | 13:35 | 14:05 | 14:35 | 15:05 | 15:35 | 16:05 | 16:35 | 17:05 | 17:35 | 18:35 | 19:35 | 20:35 | 21:35 | |
| Fahrplan-km | 8,433 | 8,433 | 8,433 | 8,433 | 8,433 | 8,433 | 8,433 | 8,433 | 8,433 | 8,433 | 8,433 | 8,433 | 8,433 | 8,433 | 8,433 | 8,433 | 8,433 | 8,433 | 8,433 | 8,433 | 8,433 | 8,433 | 8,433 | 8,433 | |
| Fahrplanzeit | 0:34 | 0:34 | 0:34 | 0:36 | 0:36 | 0:36 | 0:36 | 0:36 | 0:36 | 0:36 | 0:36 | 0:36 | 0:36 | 0:36 | 0:36 | 0:36 | 0:36 | 0:36 | 0:36 | 0:34 | 0:34 | 0:34 | 0:34 | 0:34 | |
| Wendezeit | 0:17 | 0:17 | 0:14 | 0:14 | 0:14 | 0:14 | 0:14 | 0:14 | 0:14 | 0:14 | 0:14 | 0:14 | 0:14 | 0:14 | 0:14 | 0:14 | 0:14 | 0:14 | 0:17 | 0:17 | 0:17 | 0:17 | 0:17 | | |

| Samstag | | | | | | | | | | | | | | | | | | | | | | | | | |
|--|--------------|--------------|--------------|--------------|--------------|--------------|--------------|--------------|--------------|--------------|--------------|--------------|--------------|--------------|--------------|--------------|--------------|--------------|--------------|--------------|--------------|--------------|--------------|--------------|-----|
| Route | R 2 | R 2 | R 2 | R 2 | R 2 | R 2 | R 2 | R 2 | R 2 | R 2 | R 2 | R 2 | R 2 | R 2 | R 2 | R 2 | R 2 | R 2 | R 2 | R 2 | R 2 | R 2 | R 2 | R 2 | |
| Fahrzeitprofil | SVZ | SVZ | SVZ | NVZ | NVZ | NVZ | NVZ | NVZ | NVZ | NVZ | NVZ | NVZ | NVZ | NVZ | NVZ | NVZ | NVZ | NVZ | NVZ | NVZ | SVZ | SVZ | SVZ | SVZ | SVZ |
| Kurs | 202 | 201 | 202 | 201 | 203 | 202 | 201 | 203 | 202 | 201 | 203 | 202 | 201 | 203 | 202 | 201 | 203 | 202 | 201 | 203 | 201 | 203 | 201 | 203 | |
| Kempten, Im Stiftallmey/Buchenberger Weg | 05:52 | 06:52 | 07:52 | 08:49 | 09:19 | 09:49 | 10:19 | 10:49 | 11:19 | 11:49 | 12:19 | 12:49 | 13:19 | 13:49 | 14:19 | 14:49 | 15:19 | 15:49 | 16:19 | 16:52 | 17:52 | 18:52 | 19:52 | 20:52 | |
| Kempten, Im Stiftallmey/Konstanzer Str. | 05:53 | 06:53 | 07:53 | 08:50 | 09:20 | 09:50 | 10:20 | 10:50 | 11:20 | 11:50 | 12:20 | 12:50 | 13:20 | 13:50 | 14:20 | 14:50 | 15:20 | 15:50 | 16:20 | 16:53 | 17:53 | 18:53 | 19:53 | 20:53 | |
| Kempten, Leutkircher Str./Im Stiftallmey | 05:54 | 06:54 | 07:54 | 08:51 | 09:21 | 09:51 | 10:21 | 10:51 | 11:21 | 11:51 | 12:21 | 12:51 | 13:21 | 13:51 | 14:21 | 14:51 | 15:21 | 15:51 | 16:21 | 16:54 | 17:54 | 18:54 | 19:54 | 20:54 | |
| Kempten, Leutkircher Str./Friedrichshafener Str. | 05:55 | 06:55 | 07:55 | 08:52 | 09:22 | 09:52 | 10:22 | 10:52 | 11:22 | 11:52 | 12:22 | 12:52 | 13:22 | 13:52 | 14:22 | 14:52 | 15:22 | 15:52 | 16:22 | 16:55 | 17:55 | 18:55 | 19:55 | 20:55 | |
| Kempten, Leutkircher Str./Biberacher Str. | 05:56 | 06:56 | 07:56 | 08:53 | 09:23 | 09:53 | 10:23 | 10:53 | 11:23 | 11:53 | 12:23 | 12:53 | 13:23 | 13:53 | 14:23 | 14:53 | 15:23 | 15:53 | 16:23 | 16:56 | 17:56 | 18:56 | 19:56 | 20:56 | |
| Kempten, Aybühlweg/Sportpark | 05:57 | 06:57 | 07:57 | 08:54 | 09:24 | 09:54 | 10:24 | 10:54 | 11:24 | 11:54 | 12:24 | 12:54 | 13:24 | 13:54 | 14:24 | 14:54 | 15:24 | 15:54 | 16:24 | 16:57 | 17:57 | 18:57 | 19:57 | 20:57 | |
| Kempten, CamboMare | 05:58 | 06:58 | 07:58 | 08:55 | 09:25 | 09:55 | 10:25 | 10:55 | 11:25 | 11:55 | 12:25 | 12:55 | 13:25 | 13:55 | 14:25 | 14:55 | 15:25 | 15:55 | 16:25 | 16:58 | 17:58 | 18:58 | 19:58 | 20:58 | |
| Kempten, Aybühlweg/Stadtbadstr. | 05:59 | 06:59 | 07:59 | 08:56 | 09:26 | 09:56 | 10:26 | 10:56 | 11:26 | 11:56 | 12:26 | 12:56 | 13:26 | 13:56 | 14:26 | 14:56 | 15:26 | 15:56 | 16:26 | 16:59 | 17:59 | 18:59 | 19:59 | 20:59 | |
| Kempten, Stadtbadstr./Jakobswiese | 06:00 | 07:00 | 08:00 | 08:57 | 09:27 | 09:57 | 10:27 | 10:57 | 11:27 | 11:57 | 12:27 | 12:57 | 13:27 | 13:57 | 14:27 | 14:57 | 15:27 | 15:57 | 16:27 | 17:00 | 18:00 | 19:00 | 20:00 | 21:00 | |
| Kempten, Stadtbadstr./Göhlenbach | 06:01 | 07:01 | 08:01 | 08:58 | 09:28 | 09:58 | 10:28 | 10:58 | 11:28 | 11:58 | 12:28 | 12:58 | 13:28 | 13:58 | 14:28 | 14:58 | 15:28 | 15:58 | 16:28 | 17:01 | 18:01 | 19:01 | 20:01 | 21:01 | |
| Kempten, Stadtbad | 06:02 | 07:02 | 08:02 | 08:59 | 09:29 | 09:59 | 10:29 | 10:59 | 11:29 | 11:59 | 12:29 | 12:59 | 13:29 | 13:59 | 14:29 | 14:59 | 15:29 | 15:59 | 16:29 | 17:02 | 18:02 | 19:02 | 20:02 | 21:02 | |
| Kempten, Am Göhlenbach | 06:03 | 07:03 | 08:03 | 09:00 | 09:30 | 10:00 | 10:30 | 11:00 | 11:30 | 12:00 | 12:30 | 13:00 | 13:30 | 14:00 | 14:30 | 15:00 | 15:30 | 16:00 | 16:30 | 17:03 | 18:03 | 19:03 | 20:03 | 21:03 | |
| Kempten, Lindauer Str./Steufzger Str. | 06:04 | 07:04 | 08:04 | 09:01 | 09:31 | 10:01 | 10:31 | 11:01 | 11:31 | 12:01 | 12:31 | 13:01 | 13:31 | 14:01 | 14:31 | 15:01 | 15:31 | 16:01 | 16:31 | 17:04 | 18:04 | 19:04 | 20:04 | 21:04 | |
| Kempten, Dornierstr./Braut- u. Bahrweg | 06:05 | 07:05 | 08:05 | 09:02 | 09:32 | 10:02 | 10:32 | 11:02 | 11:32 | 12:02 | 12:32 | 13:02 | 13:32 | 14:02 | 14:32 | 15:02 | 15:32 | 16:02 | 16:32 | 17:05 | 18:05 | 19:05 | 20:05 | 21:05 | |
| Kempten, Eilharter Str. | 06:06 | 07:06 | 08:06 | 09:03 | 09:33 | 10:03 | 10:33 | 11:03 | 11:33 | 12:03 | 12:33 | 13:03 | 13:33 | 14:03 | 14:33 | 15:03 | 15:33 | 16:03 | 16:33 | 17:06 | 18:06 | 19:06 | 20:06 | 21:06 | |
| Kempten, M.-Lochbihler-Str./Haubenschloß | 06:07 | 07:07 | 08:07 | 09:04 | 09:34 | 10:04 | 10:34 | 11:04 | 11:34 | 12:04 | 12:34 | 13:04 | 13:34 | 14:04 | 14:34 | 15:04 | 15:34 | 16:04 | 16:34 | 17:07 | 18:07 | 19:07 | 20:07 | 21:07 | |
| Kempten, M.-Lochbihler-Str./Klosterkirche | 06:08 | 07:08 | 08:08 | 09:05 | 09:35 | 10:05 | 10:35 | 11:05 | 11:35 | 12:05 | 12:35 | 13:05 | 13:35 | 14:05 | 14:35 | 15:05 | 15:35 | 16:05 | 16:35 | 17:08 | 18:08 | 19:08 | 20:08 | 21:08 | |
| Kempten, Haslacher Str. | 06:09 | 07:09 | 08:09 | 09:06 | 09:36 | 10:06 | 10:36 | 11:06 | 11:36 | 12:06 | 12:36 | 13:06 | 13:36 | 14:06 | 14:36 | 15:06 | 15:36 | 16:06 | 16:36 | 17:09 | 18:09 | 19:09 | 20:09 | 21:09 | |
| Kempten, Bfstr./Forum Allgäu | 06:10 | 07:10 | 08:10 | 09:08 | 09:38 | 10:08 | 10:38 | 11:08 | 11:38 | 12:08 | 12:38 | 13:08 | 13:38 | 14:08 | 14:38 | 15:08 | 15:38 | 16:08 | 16:38 | 17:10 | 18:10 | 19:10 | 20:10 | 21:10 | |
| Kempten, Königstr./Hirnbeinstr. | 06:11 | 07:11 | 08:11 | 09:09 | 09:39 | 10:09 | 10:39 | 11:09 | 11:39 | 12:09 | 12:39 | 13:09 | 13:39 | 14:09 | 14:39 | 15:09 | 15:39 | 16:09 | 16:39 | 17:11 | 18:11 | 19:11 | 20:11 | 21:11 | |
| Kempten, ZUM | 06:12 | 07:12 | 08:12 | 09:11 | 09:41 | 10:11 | 10:41 | 11:11 | 11:41 | 12:11 | 12:41 | 13:11 | 13:41 | 14:11 | 14:41 | 15:11 | 15:41 | 16:11 | 16:41 | 17:12 | 18:12 | 19:12 | 20:12 | 21:12 | |
| Kempten, ZUM | 06:15 | 07:15 | 08:15 | 09:15 | 09:45 | 10:15 | 10:45 | 11:15 | 11:45 | 12:15 | 12:45 | 13:15 | 13:45 | 14:15 | 14:45 | 15:15 | 15:45 | 16:15 | 16:45 | 17:15 | 18:15 | 19:15 | 20:15 | 21:15 | |
| Kempten, Residenz/Pfeilergraben | 06:16 | 07:16 | 08:16 | 09:17 | 09:47 | 10:17 | 10:47 | 11:17 | 11:47 | 12:17 | 12:47 | 13:17 | 13:47 | 14:17 | 14:47 | 15:17 | 15:47 | 16:17 | 16:47 | 17:16 | 18:16 | 19:16 | 20:16 | 21:16 | |
| Kempten, Illerstr./Mühlberg | 06:17 | 07:17 | 08:17 | 09:18 | 09:48 | 10:18 | 10:48 | 11:18 | 11:48 | 12:18 | 12:48 | 13:18 | 13:48 | 14:18 | 14:48 | 15:18 | 15:48 | 16:18 | 16:48 | 17:17 | 18:17 | 19:17 | 20:17 | 21:17 | |
| Kempten, Kaufbeurer Str. | 06:18 | 07:18 | 08:18 | 09:20 | 09:50 | 10:20 | 10:50 | 11:20 | 11:50 | 12:20 | 12:50 | 13:20 | 13:50 | 14:20 | 14:50 | 15:20 | 15:50 | 16:20 | 16:50 | 17:18 | 18:18 | 19:18 | 20:18 | 21:18 | |
| Kempten, Kaufb. Str./Augarten | 06:19 | 07:19 | 08:19 | 09:21 | 09:51 | 10:21 | 10:51 | 11:21 | 11:51 | 12:21 | 12:51 | 13:21 | 13:51 | 14:21 | 14:51 | 15:21 | 15:51 | 16:21 | 16:51 | 17:19 | 18:19 | 19:19 | 20:19 | 21:19 | |
| Kempten, Stephanstr./Berliner Platz | 06:20 | 07:20 | 08:20 | 09:22 | 09:52 | 10:22 | 10:52 | 11:22 | 11:52 | 12:22 | 12:52 | 13:22 | 13:52 | 14:22 | 14:52 | 15:22 | 15:52 | 16:22 | 16:52 | 17:20 | 18:20 | 19:20 | 20:20 | 21:20 | |
| Kempten, Stephanstr./Ulmer Str. | 06:21 | 07:21 | 08:21 | 09:23 | 09:53 | 10:23 | 10:53 | 11:23 | 11:53 | 12:23 | 12:53 | 13:23 | 13:53 | 14:23 | 14:53 | 15:23 | 15:53 | 16:23 | 16:53 | 17:21 | 18:21 | 19:21 | 20:21 | 21:21 | |
| Auf dem Bühl/Reinhartser Straße | 06:22 | 07:22 | 08:22 | 09:24 | 09:54 | 10:24 | 10:54 | 11:24 | 11:54 | 12:24 | 12:54 | 13:24 | 13:54 | 14:24 | 14:54 | 15:24 | 15:54 | 16:24 | 16:54 | 17:22 | 18:22 | 19:22 | 20:22 | 21:22 | |
| Kempten, Bad Dürkheimer Weg | 06:23 | 07:23 | 08:23 | 09:25 | 09:55 | 10:25 | 10:55 | 11:25 | 11:55 | 12:25 | 12:55 | 13:25 | 13:55 | 14:25 | 14:55 | 15:25 | 15:55 | 16:25 | 16:55 | 17:23 | 18:23 | 19:23 | 20:23 | 21:23 | |
| Kempten, Anton-Fehr-Str. | 06:25 | 07:25 | 08:25 | 09:27 | 09:57 | 10:27 | 10:57 | 11:27 | 11:57 | 12:27 | 12:57 | 13:27 | 13:57 | 14:27 | 14:57 | 15:27 | 15:57 | 16:27 | 16:57 | 17:25 | 18:25 | 19:25 | 20:25 | 21:25 | |
| Kempten, Bühl/Hochhäuser | 06:25 | 07:25 | 08:25 | 09:27 | 09:57 | 10:27 | 10:57 | 11:27 | 11:57 | 12:27 | 12:57 | 13:27 | 13:57 | 14:27 | 14:57 | 15:27 | 15:57 | 16:27 | 16:57 | 17:25 | 18:25 | 19:25 | 20:25 | 21:25 | |
| Fahrplan-km | 8,515 | 8,515 | 8,515 | 8,515 | 8,515 | 8,515 | 8,515 | 8,515 | 8,515 | 8,515 | 8,515 | 8,515 | 8,515 | 8,515 | 8,515 | 8,515 | 8,515 | 8,515 | 8,515 | 8,515 | 8,515 | 8,515 | 8,515 | 8,515 | |
| Fahrplanzeit | 0:33 | 0:33 | 0:33 | 0:38 | 0:38 | 0:38 | 0:38 | 0:38 | 0:38 | 0:38 | 0:38 | 0:38 | 0:38 | 0:38 | 0:38 | 0:38 | 0:38 | 0:38 | 0:38 | 0:33 | 0:33 | 0:33 | 0:33 | 0:33 | |
| Wendezeit | 0:35 | 0:35 | 0:33 | 0:01 | 0:01 | 0:01 | 0:01 | 0:01 | 0:01 | 0:01 | 0:01 | 0:01 | 0:01 | 0:01 | 0:01 | 0:01 | 0:01 | 0:01 | 0:03 | 0:35 | 0:35 | 0:35 | 0:35 | 0:35 | |

| Samstag | C | | | | | | | | | | | | | | | | | | | | | | | | | | | |
|---|--------------|--------------|--------------|--------------|--------------|--------------|--------------|--------------|--------------|--------------|--------------|--------------|--------------|--------------|--------------|--------------|--------------|--------------|--------------|--------------|--------------|--------------|--------------|--------------|--------------|--------------|--------------|-------|
| Route | R 1 | R 7 | R 1 | R 3 | R 7 | R 1 | R 3 | R 1 | R 7 | R 1 | R 3 | R 1 | R 7 | R 1 | R 3 | R 1 | R 3 | R 1 | R 3 | R 1 | R 7 | R 1 | R 3 | R 1 | R 7 | R 1 | R 1 | |
| Fahrzeitprofil | SVZ | SVZ | SVZ | NVZ | NVZ | NVZ | NVZ | NVZ | NVZ | NVZ | NVZ | NVZ | NVZ | NVZ | NVZ | NVZ | NVZ | NVZ | NVZ | SVZ | SVZ | SVZ | SVZ | SVZ | SVZ | SVZ | SVZ | |
| Kurs | 304 | 303 | 304 | 301 | 302 | 303 | 304 | 305 | 301 | 302 | 303 | 304 | 305 | 301 | 302 | 303 | 304 | 305 | 301 | 302 | 303 | 304 | 303 | 302 | 303 | 304 | 302 | |
| Waltenhofen, Rauns | 05:43 | | 07:43 | | | 09:32 | | 10:32 | | 11:32 | | 12:32 | | 13:32 | | 14:32 | | 15:32 | | 16:43 | | 17:43 | | 18:43 | | 19:43 | 20:43 | |
| Waltenhofen, Illertalstr. | 05:44 | | 07:44 | | | 09:33 | | 10:33 | | 11:33 | | 12:33 | | 13:33 | | 14:33 | | 15:33 | | 16:44 | | 17:44 | | 18:44 | | 19:44 | 20:44 | |
| Waltenhofen, Zeller | 05:45 | | 07:45 | | | 09:34 | | 10:34 | | 11:34 | | 12:34 | | 13:34 | | 14:34 | | 15:34 | | 16:45 | | 17:45 | | 18:45 | | 19:45 | 20:45 | |
| Waltenhofen, Bahnhof | 05:46 | | 07:46 | | | 09:35 | | 10:35 | | 11:35 | | 12:35 | | 13:35 | | 14:35 | | 15:35 | | 16:46 | | 17:46 | | 18:46 | | 19:46 | 20:46 | |
| Waltenhofen, Paul-Zoll-Str. | | 06:43 | | 08:34 | | | 10:04 | | | | 12:04 | | | | 14:04 | | | | 16:04 | | | | 18:14 | | | | | |
| Waltenhofen, Stöberl | | 06:44 | | 08:35 | | | 10:05 | | | | 12:05 | | | | 14:05 | | | | 16:05 | | | | 18:15 | | | | | |
| Waltenhofen, Kirche | 05:47 | 06:46 | 07:47 | 08:37 | | 09:37 | 10:07 | 10:37 | | 11:37 | 12:07 | 12:37 | | 13:37 | 14:07 | 14:37 | | 15:37 | 16:07 | | 16:47 | | 17:47 | 18:17 | 18:47 | 19:47 | 20:47 | |
| Waltenhofen, Fischener Str. | 05:48 | 06:47 | 07:48 | 08:38 | | 09:38 | 10:08 | 10:38 | | 11:38 | 12:08 | 12:38 | | 13:38 | 14:08 | 14:38 | | 15:38 | 16:08 | | 16:48 | | 17:48 | 18:18 | 18:48 | 19:48 | 20:48 | |
| Waltenhofen, Schule | 05:49 | 06:48 | 07:49 | 08:39 | | 09:39 | 10:09 | 10:39 | | 11:39 | 12:09 | 12:39 | | 13:39 | 14:09 | 14:39 | | 15:39 | 16:09 | | 16:49 | | 17:49 | 18:19 | 18:49 | 19:49 | 20:49 | |
| Waltenhofen, Sportpark | 05:50 | 06:49 | 07:50 | 08:40 | | 09:40 | 10:10 | 10:40 | | 11:40 | 12:10 | 12:40 | | 13:40 | 14:10 | 14:40 | | 15:40 | 16:10 | | 16:50 | | 17:50 | 18:20 | 18:50 | 19:50 | 20:50 | |
| Lanzen, Kaufmarkt | | 06:50 | | | 09:10 | | | | 11:10 | | | | 13:10 | | | | 15:10 | | | | 17:20 | | | | 19:20 | | | |
| Lanzen, Plabennec Str. | 05:51 | 06:51 | 07:51 | 08:41 | 09:11 | 09:41 | 10:11 | 10:41 | 11:11 | 11:41 | 12:11 | 12:41 | 13:11 | 13:41 | 14:11 | 14:41 | 15:11 | 15:41 | 16:11 | | 16:51 | 17:21 | 17:51 | 18:21 | 18:51 | 19:21 | 19:51 | 20:51 |
| Hegge, Sportplatz | 05:52 | 06:52 | 07:52 | 08:42 | 09:12 | 09:42 | 10:12 | 10:42 | 11:12 | 11:42 | 12:12 | 12:42 | 13:12 | 13:42 | 14:12 | 14:42 | 15:12 | 15:42 | 16:12 | | 16:52 | 17:22 | 17:52 | 18:22 | 18:52 | 19:22 | 19:52 | 20:52 |
| Hegge, Industrie-/Plab. | 05:53 | 06:53 | 07:53 | 08:43 | 09:13 | 09:43 | 10:13 | 10:43 | 11:13 | 11:43 | 12:13 | 12:43 | 13:13 | 13:43 | 14:13 | 14:43 | 15:13 | 15:43 | 16:13 | | 16:53 | 17:23 | 17:53 | 18:23 | 18:53 | 19:23 | 19:53 | 20:53 |
| Hegge, Nestlé | 05:54 | 06:54 | 07:54 | 08:44 | 09:14 | 09:44 | 10:14 | 10:44 | 11:14 | 11:44 | 12:14 | 12:44 | 13:14 | 13:44 | 14:14 | 14:44 | 15:14 | 15:44 | 16:14 | | 16:54 | 17:24 | 17:54 | 18:24 | 18:54 | 19:24 | 19:54 | 20:54 |
| Hegge, Ortsmitte | 05:55 | 06:55 | 07:55 | 08:46 | 09:16 | 09:46 | 10:16 | 10:46 | 11:16 | 11:46 | 12:16 | 12:46 | 13:16 | 13:46 | 14:16 | 14:46 | 15:16 | 15:46 | 16:16 | | 16:55 | 17:25 | 17:55 | 18:25 | 18:55 | 19:25 | 19:55 | 20:55 |
| Hegge, Sudetenstr. | 05:56 | 06:56 | 07:56 | 08:47 | 09:17 | 09:47 | 10:17 | 10:47 | 11:17 | 11:47 | 12:17 | 12:47 | 13:17 | 13:47 | 14:17 | 14:47 | 15:17 | 15:47 | 16:17 | | 16:56 | 17:26 | 17:56 | 18:26 | 18:56 | 19:26 | 19:56 | 20:56 |
| Hegge, Altersheim | 05:57 | 06:57 | 07:57 | 08:48 | 09:18 | 09:48 | 10:18 | 10:48 | 11:18 | 11:48 | 12:18 | 12:48 | 13:18 | 13:48 | 14:18 | 14:48 | 15:18 | 15:48 | 16:18 | | 16:57 | 17:27 | 17:57 | 18:27 | 18:57 | 19:27 | 19:57 | 20:57 |
| Hegge, Friedhof | 05:59 | 06:59 | 07:59 | 08:50 | 09:20 | 09:50 | 10:20 | 10:50 | 11:20 | 11:50 | 12:20 | 12:50 | 13:20 | 13:50 | 14:20 | 14:50 | 15:20 | 15:50 | 16:20 | | 16:59 | 17:29 | 17:59 | 18:29 | 18:59 | 19:29 | 19:59 | 20:59 |
| Kempten, Weißholz | 06:00 | 07:00 | 08:00 | 08:52 | 09:22 | 09:52 | 10:22 | 10:52 | 11:22 | 11:52 | 12:22 | 12:52 | 13:22 | 13:52 | 14:22 | 14:52 | 15:22 | 15:52 | 16:22 | | 17:00 | 17:30 | 18:00 | 18:30 | 19:00 | 19:30 | 20:00 | 21:00 |
| Kempten, Eich | 06:01 | 07:01 | 08:01 | 08:54 | 09:24 | 09:54 | 10:24 | 10:54 | 11:24 | 11:54 | 12:24 | 12:54 | 13:24 | 13:54 | 14:24 | 14:54 | 15:24 | 15:54 | 16:24 | | 17:01 | 17:31 | 18:01 | 18:31 | 19:01 | 19:31 | 20:01 | 21:01 |
| Kempten, Oberstd. Str./Adelharz | 06:03 | 07:03 | 08:03 | 08:56 | 09:26 | 09:56 | 10:26 | 10:56 | 11:26 | 11:56 | 12:26 | 12:56 | 13:26 | 13:56 | 14:26 | 14:56 | 15:26 | 15:56 | 16:26 | | 17:03 | 17:33 | 18:03 | 18:33 | 19:03 | 19:33 | 20:03 | 21:03 |
| Kempten, Oberstd. Str./Im Moos | 06:04 | 07:04 | 08:04 | 08:57 | 09:27 | 09:57 | 10:27 | 10:57 | 11:27 | 11:57 | 12:27 | 12:57 | 13:27 | 13:57 | 14:27 | 14:57 | 15:27 | 15:57 | 16:27 | | 17:04 | 17:34 | 18:04 | 18:34 | 19:04 | 19:34 | 20:04 | 21:04 |
| Kempten, Bfstr./Immenstädter Str. | 06:05 | 07:05 | 08:05 | 08:59 | 09:29 | 09:59 | 10:29 | 10:59 | 11:29 | 11:59 | 12:29 | 12:59 | 13:29 | 13:59 | 14:29 | 14:59 | 15:29 | 15:59 | 16:29 | | 17:05 | 17:35 | 18:05 | 18:35 | 19:05 | 19:35 | 20:05 | 21:05 |
| Kempten, Hauptbahnhof | 06:06 | 07:06 | 08:06 | 09:02 | 09:32 | 10:02 | 10:32 | 11:02 | 11:32 | 12:02 | 12:32 | 13:02 | 13:32 | 14:02 | 14:32 | 15:02 | 15:32 | 16:02 | 16:32 | 17:06 | 17:36 | 18:06 | 18:36 | 19:06 | 19:36 | 20:06 | 21:06 | |
| RB/RE/ALX nach Kaufbeuren (KBS 970) | | | | 09:16 | 09:41 | | | | 11:16 | 11:41 | | | | 13:16 | 13:41 | | | 15:16 | 15:41 | 16:17 | | 17:16 | | 18:09 | | 19:14 | 20:12 | 21:14 |
| RB/RE/ALX nach Immenstadt (Oberstdorf/Lindau) (KBS 970) | | | | | | | 10:47 | | | | | 12:47 | 13:07 | | | 14:47 | | | | 16:47 | | 17:09 | | | 18:47 | | 19:50 | |
| RB nach Pfronten (KBS 973) | | | | | | | | | | | | | | | | | | | | | | | | | | | 19:51 | |
| RB/RE nach Memmingen (KBS 975) | | | | | | | | | | | | 12:35 | | | | 14:35 | | | | | | | | | | | | |
| RB/RE/ALX aus Kaufbeuren (KBS 970) | | | | | 09:28 | | 10:22 | | 11:28 | | 12:21 | | | | 14:21 | | | 15:55 | 16:22 | | | | | | | 18:23 | | |
| RB/RE/ALX aus Immenstadt (Oberstdorf/Lindau) (KBS 970) | | | | | 09:31 | | | | 11:31 | | 12:30 | | 13:31 | | 14:30 | | 15:31 | 16:01 | 16:30 | | | 17:31 | | 18:31 | | 19:31 | | |
| RB aus Pfronten (KBS 973) | | | | | 09:28 | | 10:28 | | 11:28 | | 12:28 | | 13:28 | | 14:28 | | 15:28 | | 16:28 | | | 17:28 | | 18:28 | | 19:28 | | |
| RB/RE aus Memmingen (KBS 975) | | | 07:57 | | 09:25 | | 10:26 | | 11:26 | | 12:26 | | 13:26 | | 14:26 | | 15:26 | | 16:26 | | | | | | | 18:25 | | 19:27 |
| Kempten, Hauptbahnhof | 06:07 | 07:07 | 08:07 | 09:04 | 09:34 | 10:04 | 10:34 | 11:04 | 11:34 | 12:04 | 12:34 | 13:04 | 13:34 | 14:04 | 14:34 | 15:04 | 15:34 | 16:04 | 16:34 | 17:07 | 17:37 | 18:07 | 18:37 | 19:07 | 19:37 | 20:07 | 21:07 | |
| Kempten, Bahnhofstr./Denkfabrik | 06:08 | 07:08 | 08:08 | 09:05 | 09:35 | 10:05 | 10:35 | 11:05 | 11:35 | 12:05 | 12:35 | 13:05 | 13:35 | 14:05 | 14:35 | 15:05 | 15:35 | 16:05 | 16:35 | | 17:08 | 17:38 | 18:08 | 18:38 | 19:08 | 19:38 | 20:08 | 21:08 |
| Kempten, Bahnhofstr./Hochschule | 06:09 | 07:09 | 08:09 | 09:06 | 09:36 | 10:06 | 10:36 | 11:06 | 11:36 | 12:06 | 12:36 | 13:06 | 13:36 | 14:06 | 14:36 | 15:06 | 15:36 | 16:06 | 16:36 | | 17:09 | 17:39 | 18:09 | 18:39 | 19:09 | 19:39 | 20:09 | 21:09 |
| Kempten, Bfstr./Forum Allgäu | 06:10 | 07:10 | 08:10 | 09:08 | 09:38 | 10:08 | 10:38 | 11:08 | 11:38 | 12:08 | 12:38 | 13:08 | 13:38 | 14:08 | 14:38 | 15:08 | 15:38 | 16:08 | 16:38 | | 17:10 | 17:40 | 18:10 | 18:40 | 19:10 | 19:40 | 20:10 | 21:10 |
| Kempten, ZUM | 06:12 | 07:12 | 08:12 | 09:11 | 09:41 | 10:11 | 10:41 | 11:11 | 11:41 | 12:11 | 12:41 | 13:11 | 13:41 | 14:11 | 14:41 | 15:11 | 15:41 | 16:11 | 16:41 | 17:12 | 17:42 | 18:12 | 18:42 | 19:12 | 19:42 | 20:12 | 21:12 | |
| Kempten, ZUM | 06:15 | 07:15 | 08:15 | 09:15 | 09:45 | 10:15 | 10:45 | 11:15 | 11:45 | 12:15 | 12:45 | 13:15 | 13:45 | 14:15 | 14:45 | 15:15 | 15:45 | 16:15 | 16:45 | 17:15 | | 18:15 | | 19:15 | | 20:15 | | |
| Kempten, Residenzplatz | 06:16 | 07:16 | 08:16 | 09:17 | 09:47 | 10:17 | 10:47 | 11:17 | 11:47 | 12:17 | 12:47 | 13:17 | 13:47 | 14:17 | 14:47 | 15:17 | 15:47 | 16:17 | 16:47 | | 17:16 | | 18:16 | | 19:16 | | 20:16 | |
| Kempten Memmingerstr./Traube | 06:17 | 07:17 | 08:17 | 09:19 | 09:49 | 10:19 | 10:49 | 11:19 | 11:49 | 12:19 | 12:49 | 13:19 | 13:49 | 14:19 | 14:49 | 15:19 | 15:49 | 16:19 | 16:49 | | 17:17 | | 18:17 | | 19:17 | | 20:17 | |
| Kempten, Memminger Str./Engel | 06:18 | 07:18 | 08:18 | 09:20 | 09:50 | 10:20 | 10:50 | 11:20 | 11:50 | 12:20 | 12:50 | 13:20 | 13:50 | 14:20 | 14:50 | 15:20 | 15:50 | 16:20 | 16:50 | | 17:18 | | 18:18 | | 19:18 | | 20:18 | |
| Kempten, Memminger Str./Madlen | 06:18 | 07:18 | 08:18 | 09:20 | 09:50 | 10:20 | 10:50 | 11:20 | 11:50 | 12:20 | 12:50 | 13:20 | 13:50 | 14:20 | 14:50 | 15:20 | 15:50 | 16:20 | 16:50 | | 17:18 | | 18:18 | | 19:18 | | 20:18 | |
| D aus Thingers | | 07:06 | 08:06 | | | | | | | | | | | | | | | | | | 17:06 | | 18:06 | | 19:06 | | 20:06 | |
| Kempten, Henggweg | 06:20 | 07:20 | 08:20 | 09:22 | 09 | | | | | | | | | | | | | | | | | | | | | | | |

| Samstag | C | | | | | | | | | | | | | | | | | | | | | | | | | | |
|---|-------|-------|-------|-------|-------|-------|-------|-------|-------|-------|-------|-------|-------|-------|-------|-------|-------|-------|-------|-------|-------|-------|-------|-------|-------|-------|--|
| Route | R 4 | R 8 | R 2 | R 4 | R 2 | R 8 | R 2 | R 4 | R 2 | R 8 | R 2 | R 4 | R 2 | R 8 | R 2 | R 4 | R 2 | R 8 | R 2 | R 2 | R 4 | R 2 | R 8 | R 2 | R 2 | R 8 | |
| Fahrzeitprofil | SVZ | SVZ | SVZ | NVZ | NVZ | NVZ | NVZ | NVZ | NVZ | NVZ | NVZ | NVZ | NVZ | NVZ | NVZ | NVZ | NVZ | NVZ | NVZ | SVZ | SVZ | SVZ | SVZ | SVZ | SVZ | SVZ | |
| Kurs | 303 | 304 | 303 | 304 | 305 | 301 | 302 | 303 | 304 | 305 | 301 | 302 | 303 | 304 | 305 | 301 | 302 | 303 | 304 | 305 | 303 | 302 | 303 | 304 | 302 | 304 | |
| Leubas, An der Malstatt | 05:49 | 06:49 | 07:49 | 08:47 | 09:17 | 09:47 | 10:17 | 10:47 | 11:17 | 11:47 | 12:17 | 12:47 | 13:17 | 13:47 | 14:17 | 14:47 | 15:17 | 15:47 | 16:17 | 16:50 | 17:50 | 18:50 | 19:50 | 20:50 | | | |
| Kempten, Zeppelinstr. | 05:50 | 06:50 | 07:50 | 08:49 | 09:19 | 09:49 | 10:19 | 10:49 | 11:19 | 11:49 | 12:19 | 12:49 | 13:19 | 13:49 | 14:19 | 14:49 | 15:19 | 15:49 | 16:19 | 16:51 | 17:51 | 18:51 | 19:51 | 20:51 | | | |
| Kempten, Daimler-/Zeppelinstr | 05:51 | 06:51 | 07:51 | 08:50 | 09:20 | 09:50 | 10:20 | 10:50 | 11:20 | 11:50 | 12:20 | 12:50 | 13:20 | 13:50 | 14:20 | 14:50 | 15:20 | 15:50 | 16:20 | 16:52 | 17:52 | 18:52 | 19:52 | 20:52 | | | |
| Kempten, Daimlerstr./Hub | 05:52 | 06:52 | 07:52 | 08:51 | 09:21 | 09:51 | 10:21 | 10:51 | 11:21 | 11:51 | 12:21 | 12:51 | 13:21 | 13:51 | 14:21 | 14:51 | 15:21 | 15:51 | 16:21 | 16:53 | 17:53 | 18:53 | 19:53 | 20:53 | | | |
| Kempten, Daimler-/Benzstr. | 05:53 | 06:53 | 07:53 | 08:52 | 09:22 | 09:52 | 10:22 | 10:52 | 11:22 | 11:52 | 12:22 | 12:52 | 13:22 | 13:52 | 14:22 | 14:52 | 15:22 | 15:52 | 16:22 | 16:54 | 17:54 | 18:54 | 19:54 | 20:54 | | | |
| Kempten, Porsche/Daimlerstr. | 05:54 | 06:54 | 07:54 | 08:53 | 09:23 | 09:53 | 10:23 | 10:53 | 11:23 | 11:53 | 12:23 | 12:53 | 13:23 | 13:53 | 14:23 | 14:53 | 15:23 | 15:53 | 16:23 | 16:55 | 17:55 | 18:55 | 19:55 | 20:55 | | | |
| Kempten, Porschestr./Hubweg | 05:55 | 06:55 | 07:55 | 08:54 | 09:24 | 09:54 | 10:24 | 10:54 | 11:24 | 11:54 | 12:24 | 12:54 | 13:24 | 13:54 | 14:24 | 14:54 | 15:24 | 15:54 | 16:24 | 16:56 | 17:56 | 18:56 | 19:56 | 20:56 | | | |
| Kempten, Diesel-/Porschestra. | 05:56 | 06:56 | 07:56 | 08:55 | 09:25 | 09:55 | 10:25 | 10:55 | 11:25 | 11:55 | 12:25 | 12:55 | 13:25 | 13:55 | 14:25 | 14:55 | 15:25 | 15:55 | 16:25 | 16:57 | 17:57 | 18:57 | 19:57 | 20:57 | | | |
| Kempten, An der Stiftsbleiche | 06:00 | 07:00 | 08:00 | 08:59 | 09:29 | 09:59 | 10:29 | 10:59 | 11:29 | 11:59 | 12:29 | 12:59 | 13:29 | 13:59 | 14:29 | 14:59 | 15:29 | 15:59 | 16:29 | 17:01 | 18:01 | 19:01 | 20:01 | 21:01 | | | |
| Kempten, Oberwang | 06:02 | 07:02 | 08:02 | 09:01 | 09:31 | 10:01 | 10:31 | 11:01 | 11:31 | 12:01 | 12:31 | 13:01 | 13:31 | 14:01 | 14:31 | 15:01 | 15:31 | 16:01 | 16:31 | 17:03 | 18:03 | 19:03 | 20:03 | 21:03 | | | |
| Kempten, Memminger Str./Breite | 06:03 | 07:03 | 08:03 | 09:02 | 09:32 | 10:02 | 10:32 | 11:02 | 11:32 | 12:02 | 12:32 | 13:02 | 13:32 | 14:02 | 14:32 | 15:02 | 15:32 | 16:02 | 16:32 | 17:04 | 18:04 | 19:04 | 20:04 | 21:04 | | | |
| Kempten, Memm.-/F.v.Ried Str. | 06:05 | 07:05 | 08:05 | 09:04 | 09:34 | 10:04 | 10:34 | 11:04 | 11:34 | 12:04 | 12:34 | 13:04 | 13:34 | 14:04 | 14:34 | 15:04 | 15:34 | 16:04 | 16:34 | 17:06 | 18:06 | 19:06 | 20:06 | 21:06 | | | |
| Kempten, Henggeweg | 06:06 | 07:06 | 08:06 | 09:05 | 09:35 | 10:05 | 10:35 | 11:05 | 11:35 | 12:05 | 12:35 | 13:05 | 13:35 | 14:05 | 14:35 | 15:05 | 15:35 | 16:05 | 16:35 | 17:07 | 18:07 | 19:07 | 20:07 | 21:07 | | | |
| D nach Thingers | 06:21 | 07:21 | 08:21 | | 09:50 | | | | | | | | | | | | | | | 17:21 | 18:21 | 19:16 | 20:21 | 21:09 | | | |
| Kempten, Memminger Str./Madlen | 06:08 | 07:08 | 08:08 | 09:07 | 09:37 | 10:07 | 10:37 | 11:07 | 11:37 | 12:07 | 12:37 | 13:07 | 13:37 | 14:07 | 14:37 | 15:07 | 15:37 | 16:07 | 16:37 | 17:09 | 18:09 | 19:09 | 20:09 | 21:09 | | | |
| Kempten, Prälat-Götz-Str. | 06:09 | 07:09 | 08:09 | 09:08 | 09:38 | 10:08 | 10:38 | 11:08 | 11:38 | 12:08 | 12:38 | 13:08 | 13:38 | 14:08 | 14:38 | 15:08 | 15:38 | 16:08 | 16:38 | 17:10 | 18:10 | 19:10 | 20:10 | 21:10 | | | |
| Kempten, Residenzplatz | 06:10 | 07:10 | 08:10 | 09:10 | 09:40 | 10:10 | 10:40 | 11:10 | 11:40 | 12:10 | 12:40 | 13:10 | 13:40 | 14:10 | 14:40 | 15:10 | 15:40 | 16:10 | 16:40 | 17:11 | 18:11 | 19:11 | 20:11 | 21:11 | | | |
| Kempten, ZUM | 06:11 | 07:11 | 08:11 | 09:11 | 09:41 | 10:11 | 10:41 | 11:11 | 11:41 | 12:11 | 12:41 | 13:11 | 13:41 | 14:11 | 14:41 | 15:11 | 15:41 | 16:11 | 16:41 | 17:12 | 18:12 | 19:12 | 20:12 | 21:12 | | | |
| Kempten, ZUM | 06:14 | 07:14 | 08:14 | 09:15 | 09:45 | 10:15 | 10:45 | 11:15 | 11:45 | 12:15 | 12:45 | 13:15 | 13:45 | 14:15 | 14:45 | 15:15 | 15:45 | 16:15 | 16:45 | 17:15 | 17:45 | 18:15 | 18:45 | 19:15 | 20:15 | 21:15 | |
| Kempten, Bfstr./Forum Allgäu | 06:15 | 07:15 | 08:15 | 09:17 | 09:47 | 10:17 | 10:47 | 11:17 | 11:47 | 12:17 | 12:47 | 13:17 | 13:47 | 14:17 | 14:47 | 15:17 | 15:47 | 16:17 | 16:47 | 17:16 | 17:46 | 18:16 | 18:46 | 19:16 | 20:16 | 21:16 | |
| Kempten, Bahnhofstr./Hochschule | 06:16 | 07:16 | 08:16 | 09:18 | 09:48 | 10:18 | 10:48 | 11:18 | 11:48 | 12:18 | 12:48 | 13:18 | 13:48 | 14:18 | 14:48 | 15:18 | 15:48 | 16:18 | 16:48 | 17:17 | 17:47 | 18:17 | 18:47 | 19:17 | 20:17 | 21:17 | |
| Kempten, Bahnhofstr./Denkfabrik | 06:17 | 07:17 | 08:17 | 09:19 | 09:49 | 10:19 | 10:49 | 11:19 | 11:49 | 12:19 | 12:49 | 13:19 | 13:49 | 14:19 | 14:49 | 15:19 | 15:49 | 16:19 | 16:49 | 17:18 | 17:48 | 18:18 | 18:48 | 19:18 | 20:18 | 21:18 | |
| Kempten, Hauptbahnhof | 06:18 | 07:18 | 08:18 | 09:20 | 09:50 | 10:20 | 10:50 | 11:20 | 11:50 | 12:20 | 12:50 | 13:20 | 13:50 | 14:20 | 14:50 | 15:20 | 15:50 | 16:20 | 16:50 | 17:19 | 17:49 | 18:19 | 18:49 | 19:19 | 20:19 | 21:19 | |
| RB/RE/ALX nach Kaufbeuren (KBS 970) | | 07:22 | 08:32 | | | 10:32 | | | | | 12:32 | | | | | 14:32 | | | 16:32 | | | | | | | | |
| RB/RE/ALX nach Immenstadt (Oberstdorf/Lindau) (KBS 970) | 06:25 | 07:29 | 08:28 | 09:31 | | 10:31 | | | 11:31 | | 12:31 | | 13:31 | | 14:31 | | 15:31 | | 16:31 | 17:31 | 17:58 | 18:32 | | 19:33 | | | |
| RB nach Pfronten (KBS 973) | | | | 09:34 | | 10:34 | | | 11:34 | | 12:34 | | 13:34 | | 14:34 | | 15:34 | | 16:34 | 17:34 | | 18:34 | | 19:34 | | | |
| RB/RE nach Memmingen (KBS 975) | | | | 09:34 | | | | 11:34 | | 12:35 | 13:02 | 13:34 | | 14:35 | | 15:34 | | 16:35 | | 17:34 | | 18:34 | | 19:34 | 20:34 | | |
| RB/RE/ALX aus Kaufbeuren (KBS 970) | | | | | | 10:46 | | | | 12:46 | | | | | | | | | 16:46 | | | | | | | | |
| RB/RE/ALX aus Immenstadt (Oberstdorf/Lindau) (KBS 970) | | | | 09:14 | | | | 11:14 | | | | 13:14 | | | | | | | | 17:14 | | | | 20:11 | 21:10 | | |
| RB aus Pfronten (KBS 973) | | | | | | | | | | | | | | | | | | | | | | | | | | | |
| RB/RE aus Memmingen (KBS 975) | | | | | | | | | | | | | | | | | | | | 17:07 | | | | | | | |
| Kempten, Hauptbahnhof | 06:19 | 07:19 | 08:19 | 09:22 | 09:52 | 10:22 | 10:52 | 11:22 | 11:52 | 12:22 | 12:52 | 13:22 | 13:52 | 14:22 | 14:52 | 15:22 | 15:52 | 16:22 | 16:52 | 17:20 | 17:50 | 18:20 | 18:50 | 19:20 | 20:20 | 21:20 | |
| Kempten, Bfstr./Immenstädter Str. | 06:20 | 07:20 | 08:20 | 09:23 | 09:53 | 10:23 | 10:53 | 11:23 | 11:53 | 12:23 | 12:53 | 13:23 | 13:53 | 14:23 | 14:53 | 15:23 | 15:53 | 16:23 | 16:53 | 17:21 | 17:51 | 18:21 | 18:51 | 19:21 | 20:21 | 21:21 | |
| Kempten, Oberstd.Str./Im Moos | 06:21 | 07:21 | 08:21 | 09:24 | 09:54 | 10:24 | 10:54 | 11:24 | 11:54 | 12:24 | 12:54 | 13:24 | 13:54 | 14:24 | 14:54 | 15:24 | 15:54 | 16:24 | 16:54 | 17:22 | 17:52 | 18:22 | 18:52 | 19:22 | 20:22 | 21:22 | |
| Kempten, Oberstd.Str./Adelharz | 06:22 | 07:22 | 08:22 | 09:25 | 09:55 | 10:25 | 10:55 | 11:25 | 11:55 | 12:25 | 12:55 | 13:25 | 13:55 | 14:25 | 14:55 | 15:25 | 15:55 | 16:25 | 16:55 | 17:23 | 17:53 | 18:23 | 18:53 | 19:23 | 20:23 | 21:23 | |
| Kempten, Eich | 06:24 | 07:24 | 08:24 | 09:27 | 09:57 | 10:27 | 10:57 | 11:27 | 11:57 | 12:27 | 12:57 | 13:27 | 13:57 | 14:27 | 14:57 | 15:27 | 15:57 | 16:27 | 16:57 | 17:25 | 17:55 | 18:25 | 18:55 | 19:25 | 20:25 | 21:25 | |
| Kempten, Weißsholz | 06:25 | 07:25 | 08:25 | 09:28 | 09:58 | 10:28 | 10:58 | 11:28 | 11:58 | 12:28 | 12:58 | 13:28 | 13:58 | 14:28 | 14:58 | 15:28 | 15:58 | 16:28 | 16:58 | 17:26 | 17:56 | 18:26 | 18:56 | 19:26 | 20:26 | 21:26 | |
| Hegge, Friedhof | 06:26 | 07:26 | 08:26 | 09:29 | 09:59 | 10:29 | 10:59 | 11:29 | 11:59 | 12:29 | 12:59 | 13:29 | 13:59 | 14:29 | 14:59 | 15:29 | 15:59 | 16:29 | 16:59 | 17:27 | 17:57 | 18:27 | 18:57 | 19:27 | 20:27 | 21:27 | |
| Hegge, Altersheim | 06:27 | 07:27 | 08:27 | 09:30 | 10:00 | 10:30 | 11:00 | 11:30 | 12:00 | 12:30 | 13:00 | 13:30 | 14:00 | 14:30 | 15:00 | 15:30 | 16:00 | 16:30 | 17:00 | 17:28 | 17:58 | 18:28 | 18:58 | 19:28 | 20:28 | 21:28 | |
| Hegge, Sudetenstr. | 06:28 | 07:28 | 08:28 | 09:31 | 10:01 | 10:31 | 11:01 | 11:31 | 12:01 | 12:31 | 13:01 | 13:31 | 14:01 | 14:31 | 15:01 | 15:31 | 16:01 | 16:31 | 17:01 | 17:29 | 17:59 | 18:29 | 18:59 | 19:29 | 20:29 | 21:29 | |
| Hegge, Ortsmitte | 06:29 | 07:29 | 08:29 | 09:32 | 10:02 | 10:32 | 11:02 | 11:32 | 12:02 | 12:32 | 13:02 | 13:32 | 14:02 | 14:32 | 15:02 | 15:32 | 16:02 | 16:32 | 17:02 | 17:30 | 18:00 | 18:30 | 19:00 | 19:30 | 20:30 | 21:30 | |
| Hegge, Nestlé | 06:30 | 07:30 | 08:30 | 09:33 | 10:03 | 10:33 | 11:03 | 11:33 | 12:03 | 12:33 | 13:03 | 13:33 | 14:03 | 14:33 | 15:03 | 15:33 | 16:03 | 16:33 | 17:03 | 17:31 | 18:01 | 18:31 | 19:01 | 19:31 | 20:31 | 21:31 | |
| Hegge, Sportplatz | 06:31 | 07:31 | 08:31 | 09:34 | 10:04 | 10:34 | 11:04 | 11:34 | 12:04 | 12:34 | 13:04 | 13:34 | 14:04 | 14:34 | 15:04 | 15:34 | 16:04 | 16:34 | 17:04 | 17:32 | 18:02 | 18:32 | 19:02 | 19:32 | 20:32 | 21:32 | |
| Lanzen, Plabennec Str. | 06:32 | 07:32 | 08:32 | 09:35 | 10:05 | 10:35 | 11:05 | 11:35 | 12:05 | 12:35 | 13:05 | 13:35 | 14:05 | 14:35 | 15:05 | 15:35 | 16:05 | 16:35 | 17:05 | 17:33 | 18:03 | 18:33 | 19:03 | 19:33 | 20:33 | 21:33 | |
| Lanzen, Kaufmarkt | | 07:33 | | | | 10:36 | | | | | 12:36 | | | | 14:36 | | | 16:36 | | | | | 19:04 | | | 21:34 | |
| Waltenhofen, Sportpark | 06:33 | 07:34 | 08:33 | 09:36 | 10:06 | | 11:06 | 11:36 | 12:06 | | 13:06 | 13:36 | 14:06 | | 15:06 | | | | | | | | | | | | |

| Samstag | D | | | | | | | | | | | | | | | | | | | | | | | |
|--|---------------|---------------|---------------|---------------|---------------|--------------------|--------------|--------------|--------------|--------------|--------------|--------------|--------------|--------------|--------------|--------------|--------------|--------------|--------------|--------------|--------------|--------------|--------------|--------------|
| Route | R 1 | R 1 | R 3 | R 1 | R 3 | R 1 | R 3 | R 1 | R 1 | R 1 | R 1 | R 1 | R 1 | R 1 | R 1 | R 1 | R 1 | R 3 | R 1 | R 1 | R 1 | R 3 | R 1 | R 1 |
| Fahrzeitprofil | SVZ | SVZ | SVZ | NVZ | NVZ | NVZ | NVZ | NVZ | NVZ | NVZ | NVZ | NVZ | NVZ | NVZ | NVZ | NVZ | NVZ | NVZ | NVZ | SVZ | SVZ | SVZ | SVZ | SVZ |
| Kurs | 402 | 401 | 402 | 401 | 404 | 402 | 403 | 401 | 404 | 402 | 403 | 401 | 404 | 402 | 403 | 401 | 404 | 402 | 403 | 401 | 402 | 401 | 402 | 401 |
| Durach, Vorwald-/Grüntenstr. | 05:50 | 06:50 | | 08:45 | 09:15 | 09:45 | | 10:45 | 11:15 | 11:45 | 12:15 | 12:45 | 13:15 | 13:45 | 14:15 | 14:45 | 15:15 | | 16:15 | 16:50 | 17:50 | | 19:50 | 20:50 |
| Durach, Oberhoferstr. | 05:51 | 06:51 | | 08:46 | 09:15 | 09:46 | | 10:46 | 11:16 | 11:46 | 12:16 | 12:46 | 13:16 | 13:46 | 14:16 | 14:46 | 15:16 | | 16:16 | 16:51 | 17:51 | | 19:51 | 20:51 |
| Durach, Oberhoferstr./Heimkehr | 05:52 | 06:52 | | 08:47 | 09:15 | 09:47 | | 10:47 | 11:17 | 11:47 | 12:17 | 12:47 | 13:17 | 13:47 | 14:17 | 14:47 | 15:17 | | 16:17 | 16:52 | 17:52 | | 19:52 | 20:52 |
| Durach, Halde | | | 07:50 | | | | 10:15 | | | | | | | | | | | 15:45 | | | | 18:45 | | |
| Durach, Halde Haus 28 | | | 07:51 | | | | 10:16 | | | | | | | | | | | 15:46 | | | | 18:46 | | |
| Durach, Mühlenplatz | | | 07:52 | | | | 10:17 | | | | | | | | | | | 15:47 | | | | 18:47 | | |
| Durach, Ortsmitte | 05:53 | 06:53 | 07:53 | 08:48 | 09:16 | 09:48 | 10:18 | 10:48 | 11:18 | 11:48 | 12:18 | 12:48 | 13:18 | 13:48 | 14:18 | 14:48 | 15:18 | 15:48 | 16:18 | 16:53 | 17:53 | 18:48 | 19:53 | 20:53 |
| Durach, Karlsbergerstraße | 05:54 | 06:54 | 07:54 | 08:49 | 09:17 | 09:49 | 10:19 | 10:49 | 11:19 | 11:49 | 12:19 | 12:49 | 13:19 | 13:49 | 14:19 | 14:49 | 15:19 | 15:49 | 16:19 | 16:54 | 17:54 | 18:49 | 19:54 | 20:54 |
| Durach Am Hungersberg | 05:55 | 06:55 | 07:55 | 08:50 | 09:18 | 09:50 | 10:20 | 10:50 | 11:20 | 11:50 | 12:20 | 12:50 | 13:20 | 13:50 | 14:20 | 14:50 | 15:20 | 15:50 | 16:20 | 16:55 | 17:55 | 18:50 | 19:55 | 20:55 |
| Miesenbach | 05:56 | 06:56 | 07:56 | 08:51 | 09:19 | 09:51 | 10:21 | 10:51 | 11:21 | 11:51 | 12:21 | 12:51 | 13:21 | 13:51 | 14:21 | 14:51 | 15:21 | 15:51 | 16:21 | 16:56 | 17:56 | 18:51 | 19:56 | 20:56 |
| Kempten Hehle | 05:57 | 06:57 | 07:57 | 08:52 | 09:20 | 09:52 | 10:22 | 10:52 | 11:22 | 11:52 | 12:22 | 12:52 | 13:22 | 13:52 | 14:22 | 14:52 | 15:22 | 15:52 | 16:22 | 16:57 | 17:57 | 18:52 | 19:57 | 20:57 |
| Kempten, Durach.Str./Heubachh | 05:58 | 06:58 | 07:58 | 08:53 | 09:21 | 09:53 | 10:23 | 10:53 | 11:23 | 11:53 | 12:23 | 12:53 | 13:23 | 13:53 | 14:23 | 14:53 | 15:23 | 15:53 | 16:23 | 16:58 | 17:58 | 18:53 | 19:58 | 20:58 |
| Kempten, Duracher Str./Kolonie | 05:59 | 06:59 | 07:59 | 08:54 | 09:22 | 09:54 | 10:24 | 10:54 | 11:24 | 11:54 | 12:24 | 12:54 | 13:24 | 13:54 | 14:24 | 14:54 | 15:24 | 15:54 | 16:24 | 16:59 | 17:59 | 18:54 | 19:59 | 20:59 |
| Kempten, Dur.Str./Alte Gemeinde | 06:00 | 07:00 | 08:00 | 08:55 | 09:23 | 09:55 | 10:25 | 10:55 | 11:25 | 11:55 | 12:25 | 12:55 | 13:25 | 13:55 | 14:25 | 14:55 | 15:25 | 15:55 | 16:25 | 17:00 | 18:00 | 18:55 | 20:00 | 21:00 |
| Kempten, Bahnhofstr./Denkfabrik | 06:05 | 07:05 | 08:05 | 09:01 | 09:29 | 10:01 | 10:31 | 11:01 | 11:31 | 12:01 | 12:31 | 13:01 | 13:31 | 14:01 | 14:31 | 15:01 | 15:31 | 16:01 | 16:31 | 17:05 | 18:05 | 19:00 | 20:05 | 21:05 |
| Kempten, Hauptbahnhof | 06:06 | 07:06 | 08:06 | 09:02 | 09:30 | 10:02 | 10:32 | 11:02 | 11:32 | 12:02 | 12:32 | 13:02 | 13:32 | 14:02 | 14:32 | 15:02 | 15:32 | 16:02 | 16:32 | 17:06 | 18:06 | 19:01 | 20:06 | 21:06 |
| <i>RB/RE/ALX nach Kaufbeuren (KBS 970)</i> | | | | 09:16 | 09:41 | | | 11:16 | 11:41 | | | 13:16 | 13:41 | | | 15:16 | 15:41 | 16:17 | | 17:16 | 18:09 | 19:14 | 20:12 | 21:14 |
| <i>RB/RE/ALX nach Immenstadt (Oberstdorf/Lindau) (KBS 970)</i> | | | | | | | 10:47 | | | | 12:47 | 13:07 | | | 14:47 | | | 16:47 | | 17:09 | | | | |
| <i>RB nach Pfronten (KBS 973)</i> | | | | | 09:34 | | | | | | | | | | | | | | | | | | | |
| <i>RB/RE nach Memmingen (KBS 975)</i> | | | | | 09:34 | | | | | | 12:35 | | | | 14:35 | | | 16:35 | | | | | | |
| <i>RB/RE/ALX aus Kaufbeuren (KBS 970)</i> | | | | | 09:28 | | 10:22 | | 11:28 | | 12:21 | | | | 14:21 | | 15:55 | 16:22 | | | | | | |
| <i>RB/RE/ALX aus Immenstadt (Oberstdorf/Lindau) (KBS 970)</i> | | | | | | | | | 11:31 | | 12:30 | | 13:31 | | 14:30 | | 15:31 | 16:01 | 16:30 | | | | | |
| <i>RB aus Pfronten (KBS 973)</i> | | | | | 09:28 | | 10:28 | | 11:28 | | 12:28 | | 13:28 | | 14:28 | | 15:28 | 16:28 | | | | | | |
| <i>RB/RE aus Memmingen (KBS 975)</i> | | | 07:57 | | 09:25 | | 10:26 | | 11:26 | | 12:26 | | 13:26 | | 14:26 | | 15:26 | 16:26 | | | | | | |
| Kempten, Hauptbahnhof | 06:07 | 07:07 | 08:07 | 09:04 | 09:32 | 10:04 | 10:34 | 11:04 | 11:34 | 12:04 | 12:34 | 13:04 | 13:34 | 14:04 | 14:34 | 15:04 | 15:34 | 16:04 | 16:34 | 17:07 | 18:07 | 19:02 | 20:07 | 21:07 |
| Kempten, Bahnhofstr./Denkfabrik | 06:08 | 07:08 | 08:08 | 09:05 | 09:33 | 10:05 | 10:35 | 11:05 | 11:35 | 12:05 | 12:35 | 13:05 | 13:35 | 14:05 | 14:35 | 15:05 | 15:35 | 16:05 | 16:35 | 17:08 | 18:08 | 19:03 | 20:08 | 21:08 |
| Kempten, Bahnhofstr./Hochschule | 06:09 | 07:09 | 08:09 | 09:06 | 09:34 | 10:06 | 10:36 | 11:06 | 11:36 | 12:06 | 12:36 | 13:06 | 13:36 | 14:06 | 14:36 | 15:06 | 15:36 | 16:06 | 16:36 | 17:09 | 18:09 | 19:04 | 20:09 | 21:09 |
| Kempten, Bfstr./Forum Allgäu | 06:10 | 07:10 | 08:10 | 09:08 | 09:36 | 10:08 | 10:38 | 11:08 | 11:38 | 12:08 | 12:38 | 13:08 | 13:38 | 14:08 | 14:38 | 15:08 | 15:38 | 16:08 | 16:38 | 17:10 | 18:10 | 19:05 | 20:10 | 21:10 |
| Kempten, Königstr./Hirnbeinstr. | 06:11 | 07:11 | 08:11 | 09:09 | 09:37 | 10:09 | 10:39 | 11:09 | 11:39 | 12:09 | 12:39 | 13:09 | 13:39 | 14:09 | 14:39 | 15:09 | 15:39 | 16:09 | 16:39 | 17:11 | 18:11 | 19:06 | 20:11 | 21:11 |
| Kempten, ZUM | 06:12 | 07:12 | 08:12 | 09:11 | 09:39 | 10:11 | 10:41 | 11:11 | 11:41 | 12:11 | 12:41 | 13:11 | 13:41 | 14:11 | 14:41 | 15:11 | 15:41 | 16:11 | 16:41 | 17:12 | 18:12 | 19:07 | 20:12 | 21:12 |
| Kempten, ZUM | 06:15 | 07:15 | 08:15 | 09:15 | 09:43 | 10:15 | 10:45 | 11:15 | 11:45 | 12:15 | 12:45 | 13:15 | 13:45 | 14:15 | 14:45 | 15:15 | 15:45 | 16:15 | 16:45 | 17:15 | 18:15 | 19:10 | 20:15 | 21:15 |
| Kempten, Residenz/Pfeilergraben | 06:16 | 07:16 | 08:16 | 09:17 | 09:45 | 10:17 | 10:47 | 11:17 | 11:47 | 12:17 | 12:47 | 13:17 | 13:47 | 14:17 | 14:47 | 15:17 | 15:47 | 16:17 | 16:47 | 17:16 | 18:16 | 19:11 | 20:16 | 21:16 |
| Kempten Rottachstr./Arbeitsamt | 06:17 | 07:17 | 08:17 | 09:18 | 09:46 | 10:18 | 10:48 | 11:18 | 11:48 | 12:18 | 12:48 | 13:18 | 13:48 | 14:18 | 14:48 | 15:18 | 15:48 | 16:18 | 16:48 | 17:17 | 18:17 | 19:12 | 20:17 | 21:17 |
| Kempten, Rottachstr./Friedhof | 06:18 | 07:18 | 08:18 | 09:19 | 09:47 | 10:19 | 10:49 | 11:19 | 11:49 | 12:19 | 12:49 | 13:19 | 13:49 | 14:19 | 14:49 | 15:19 | 15:49 | 16:19 | 16:49 | 17:18 | 18:18 | 19:13 | 20:18 | 21:18 |
| <i>C aus Leubas / Ursulasried</i> | | 07:06 | 08:06 | | 09:35 | | | | | | | | | | | | | | | | 17:07 | 18:07 | 19:07 | 20:07 |
| <i>e aus Weidach / Klinikum</i> | | | | | | | | | | | | | | | | | | | | | | | | |
| Kempten, Henggeweg | 06:21 | 07:21 | 08:21 | 09:22 | 09:50 | 10:22 | 10:52 | 11:22 | 11:52 | 12:22 | 12:52 | 13:22 | 13:52 | 14:22 | 14:52 | 15:22 | 15:52 | 16:22 | 16:52 | 17:21 | 18:21 | 19:16 | 20:21 | 21:21 |
| Kempten, Memm.-/F.v.Ried Str. | 06:22 | 07:22 | 08:22 | 09:23 | 09:51 | 10:23 | 10:53 | 11:23 | 11:53 | 12:23 | 12:53 | 13:23 | 13:53 | 14:23 | 14:53 | 15:23 | 15:53 | 16:23 | 16:53 | 17:22 | 18:22 | 19:17 | 20:22 | 21:22 |
| Kempten, Lotterb./Kolpingstr. | 06:23 | 07:23 | 08:23 | 09:24 | 09:52 | 10:24 | 10:54 | 11:24 | 11:54 | 12:24 | 12:54 | 13:24 | 13:54 | 14:24 | 14:54 | 15:24 | 15:54 | 16:24 | 16:54 | 17:23 | 18:23 | 19:18 | 20:23 | 21:23 |
| Kempten, Lotterb.str./Fohlenh. | 06:24 | 07:24 | 08:24 | 09:25 | 09:53 | 10:25 | 10:55 | 11:25 | 11:55 | 12:25 | 12:55 | 13:25 | 13:55 | 14:25 | 14:55 | 15:25 | 15:55 | 16:25 | 16:55 | 17:24 | 18:24 | 19:19 | 20:24 | 21:24 |
| Kempten, Lotterb.-/Memelerstr. | 06:26 | 07:26 | 08:26 | 09:27 | 09:55 | 10:27 | 10:57 | 11:27 | 11:57 | 12:27 | 12:57 | 13:27 | 13:57 | 14:27 | 14:57 | 15:27 | 15:57 | 16:27 | 16:57 | 17:26 | 18:26 | 19:21 | 20:26 | 21:26 |
| Kempten, Heiligkreuzer Str. | 06:27 | 07:27 | 08:27 | 09:28 | 09:56 | 10:28 | 10:58 | 11:28 | 11:58 | 12:28 | 12:58 | 13:28 | 13:58 | 14:28 | 14:58 | 15:28 | 15:58 | 16:28 | 16:58 | 17:27 | 18:27 | 19:22 | 20:27 | 21:27 |
| Kempten, Spatzenweg | 06:28 | 07:28 | 08:28 | 09:29 | 09:57 | 10:29 | 10:59 | 11:29 | 11:59 | 12:29 | 12:59 | 13:29 | 13:59 | 14:29 | 14:59 | 15:29 | 15:59 | 16:29 | 16:59 | 17:28 | 18:28 | 19:23 | 20:28 | 21:28 |
| Kempten, Spatzenw./Mariab.Str. | 06:29 | 07:29 | 08:29 | 09:30 | 09:58 | 10:30 | 11:00 | 11:30 | 12:00 | 12:30 | 13:00 | 13:30 | 14:00 | 14:30 | 15:00 | 15:30 | 16:00 | 16:30 | 17:00 | 17:29 | 18:29 | 19:24 | 20:29 | 21:29 |
| Kempten, Finkenweg/Mariab.Str. | 06:30 | 07:30 | 08:30 | 09:31 | 09:59 | 10:31 | 11:01 | 11:31 | 12:01 | 12:31 | 13:01 | 13:31 | 14:01 | 14:31 | 15:01 | 15:31 | 16:01 | 16:31 | 17:01 | 17:30 | 18:30 | 19:25 | 20:30 | 21:30 |
| Kempten, Finkenweg/Thingers | 06:31 | 07:31 | 08:31 | 09:32 | 10:00 | 10:32 | 11:02 | 11:32 | 12:02 | 12:32 | 13:02 | 13:32 | 14:02 | 14:32 | 15:02 | 15:32 | 16:02 | 16:32 | 17:02 | 17:31 | 18:31 | 19:26 | 20:31 | 21:31 |
| Kempten, Schwalbenweg Nord | 06:32 | 07:32 | 08:32 | 09:33 | 10:01 | 10:33 | 11:03 | 11:33 | 12:03 | 12:33 | 13:03 | 13:33 | 14:03 | 14:33 | 15:03 | 15:33 | 16:03 | 16:33 | 17:03 | 17:32 | 18:32 | 19:27 | 20:32 | 21:32 |
| Fahrplan-km | 12,182 | 12,182 | 12,361 | 12,182 | 11,576 | 12,182</ | | | | | | | | | | | | | | | | | | |

| Samstag | e | | | | | | | | | | | | | | | | | | | | | | | | | |
|---|--------------|---------------|---------------|---------------|--------------|---------------|--------------|---------------|--------------|---------------|--------------|---------------|--------------|---------------|--------------|---------------|--------------|---------------|--------------|--------------|---------------|---------------|---------------|---------------|---------------|-----|
| Route | R 3 | R 3 | R 3 | R 3 | R 3 | R 3 | R 3 | R 3 | R 3 | R 3 | R 3 | R 3 | R 3 | R 3 | R 3 | R 3 | R 3 | R 3 | R 3 | R 3 | R 3 | R 3 | R 3 | R 3 | R 3 | |
| Fahrzeitprofil | SVZ | SVZ | SVZ | SVZ | NVZ | NVZ | NVZ | NVZ | NVZ | NVZ | NVZ | NVZ | NVZ | NVZ | NVZ | NVZ | NVZ | NVZ | NVZ | NVZ | NVZ | SVZ | SVZ | SVZ | SVZ | SVZ |
| Kurs | 501 | 502 | 501 | 502 | 501 | 504 | 503 | 502 | 501 | 504 | 503 | 502 | 501 | 504 | 503 | 502 | 501 | 504 | 503 | 502 | 501 | 503 | 501 | 503 | 501 | |
| Weidach, W.-v.-Siemens Str. | 05:12 | 05:52 | 06:52 | 07:52 | 08:47 | 09:17 | 09:47 | 10:17 | 10:47 | 11:17 | 11:47 | 12:17 | 12:47 | 13:17 | 13:47 | 14:17 | 14:47 | 15:17 | 15:47 | 16:17 | 16:52 | 17:52 | 18:52 | 19:52 | 20:52 | |
| Oberkottum, Sportplatzweg | 05:13 | 05:53 | 06:53 | 07:53 | 08:48 | 09:18 | 09:48 | 10:18 | 10:48 | 11:18 | 11:48 | 12:18 | 12:48 | 13:18 | 13:48 | 14:18 | 14:48 | 15:18 | 15:48 | 16:18 | 16:53 | 17:53 | 18:53 | 19:53 | 20:53 | |
| Oberkottum, Berchthold | 05:14 | 05:54 | 06:54 | 07:54 | 08:49 | 09:19 | 09:49 | 10:19 | 10:49 | 11:19 | 11:49 | 12:19 | 12:49 | 13:19 | 13:49 | 14:19 | 14:49 | 15:19 | 15:49 | 16:19 | 16:54 | 17:54 | 18:54 | 19:54 | 20:54 | |
| Kempten, Ludwigstr./Gebhartstr | 05:15 | 05:55 | 06:55 | 07:55 | 08:50 | 09:20 | 09:50 | 10:20 | 10:50 | 11:20 | 11:50 | 12:20 | 12:50 | 13:20 | 13:50 | 14:20 | 14:50 | 15:20 | 15:50 | 16:20 | 16:55 | 17:55 | 18:55 | 19:55 | 20:55 | |
| Kempten, Ludwigstr./Kirche | 05:16 | 05:56 | 06:56 | 07:56 | 08:51 | 09:21 | 09:51 | 10:21 | 10:51 | 11:21 | 11:51 | 12:21 | 12:51 | 13:21 | 13:51 | 14:21 | 14:51 | 15:21 | 15:51 | 16:21 | 16:56 | 17:56 | 18:56 | 19:56 | 20:56 | |
| Kempten, Magnusstr./Raiba | 05:17 | 05:57 | 06:57 | 07:57 | 08:52 | 09:22 | 09:52 | 10:22 | 10:52 | 11:22 | 11:52 | 12:22 | 12:52 | 13:22 | 13:52 | 14:22 | 14:52 | 15:22 | 15:52 | 16:22 | 16:57 | 17:57 | 18:57 | 19:57 | 20:57 | |
| Kempten, Karlstraße | 05:18 | 05:58 | 06:58 | 07:58 | 08:53 | 09:23 | 09:53 | 10:23 | 10:53 | 11:23 | 11:53 | 12:23 | 12:53 | 13:23 | 13:53 | 14:23 | 14:53 | 15:23 | 15:53 | 16:23 | 16:58 | 17:58 | 18:58 | 19:58 | 20:58 | |
| Kempten, Ludwigstr./Neudorf | | | | | | | | | | | | | | | | | | | | | | | | | | |
| Kempten, Ludwigstr./Denzler | | | | | | | | | | | | | | | | | | | | | | | | | | |
| Kempten, Dur.Str./Alte Gemeinde | 05:20 | 06:00 | 07:00 | 08:00 | 08:55 | 09:25 | 09:55 | 10:25 | 10:55 | 11:25 | 11:55 | 12:25 | 12:55 | 13:25 | 13:55 | 14:25 | 14:55 | 15:25 | 15:55 | 16:25 | 17:00 | 18:00 | 19:00 | 20:00 | 21:00 | |
| Kempten, Bahnhofstr./Denkfabrik | 05:25 | 06:05 | 07:05 | 08:05 | 09:01 | 09:31 | 10:01 | 10:31 | 11:01 | 11:31 | 12:01 | 12:31 | 13:01 | 13:31 | 14:01 | 14:31 | 15:01 | 15:31 | 16:01 | 16:31 | 17:05 | 18:05 | 19:05 | 20:05 | 21:05 | |
| Kempten, Hauptbahnhof | 05:26 | 06:06 | 07:06 | 08:06 | 09:02 | 09:32 | 10:02 | 10:32 | 11:02 | 11:32 | 12:02 | 12:32 | 13:02 | 13:32 | 14:02 | 14:32 | 15:02 | 15:32 | 16:02 | 16:32 | 17:06 | 18:06 | 19:06 | 20:06 | 21:06 | |
| RB/RE/ALX nach Kaufbeuren (KBS 970) | | | | | 09:16 | 09:41 | | | 11:16 | 11:41 | | | 13:16 | 13:41 | | | 15:16 | 15:41 | 16:17 | | 17:16 | 18:09 | 19:14 | 20:12 | 21:14 | |
| RB/RE/ALX nach Immenstadt (Oberstdorf/Lindau) (KBS 970) | | | | | | | | 10:47 | | | | 12:47 | 13:07 | | | 14:47 | | | 16:47 | | 17:09 | | | | | |
| RB nach Pfronten (KBS 973) | 05:40 | | | | | | | | | | | | | | | | | | | | | | | | | |
| RB/RE nach Memmingen (KBS 975) | 05:29 | | | | | | | | | | | 12:35 | | | | 14:35 | | | 16:35 | | | | | | | |
| RB/RE/ALX aus Kaufbeuren (KBS 970) | | | | | | 09:28 | | 10:22 | | 11:28 | | 12:21 | | | | 14:21 | | | 15:55 | 16:22 | | | | | | |
| RB/RE/ALX aus Immenstadt (Oberstdorf/Lindau) (KBS 970) | | | | | | 09:31 | | | | 11:31 | | 12:30 | | 13:31 | | 14:30 | | 15:31 | 16:01 | 16:30 | | | | | | |
| RB aus Pfronten (KBS 973) | | | | | | 09:28 | | 10:28 | | 11:28 | | 12:28 | | 13:28 | | 14:28 | | 15:28 | 16:28 | | | | | | | |
| RB/RE aus Memmingen (KBS 975) | | | 07:57 | | | 09:25 | | 10:26 | | 11:26 | | 12:26 | | 13:26 | | 14:26 | | 15:26 | 16:26 | | | | | | | |
| Kempten, Hauptbahnhof | 05:27 | 06:07 | 07:07 | 08:07 | 09:04 | 09:34 | 10:04 | 10:34 | 11:04 | 11:34 | 12:04 | 12:34 | 13:04 | 13:34 | 14:04 | 14:34 | 15:04 | 15:34 | 16:04 | 16:34 | 17:07 | 18:07 | 19:07 | 20:07 | 21:07 | |
| Kempten, Bahnhofstr./Denkfabrik | 05:28 | 06:08 | 07:08 | 08:08 | 09:05 | 09:35 | 10:05 | 10:35 | 11:05 | 11:35 | 12:05 | 12:35 | 13:05 | 13:35 | 14:05 | 14:35 | 15:05 | 15:35 | 16:05 | 16:35 | 17:08 | 18:08 | 19:08 | 20:08 | 21:08 | |
| Kempten, Bahnhofstr./Hochschule | 05:29 | 06:09 | 07:09 | 08:09 | 09:06 | 09:36 | 10:06 | 10:36 | 11:06 | 11:36 | 12:06 | 12:36 | 13:06 | 13:36 | 14:06 | 14:36 | 15:06 | 15:36 | 16:06 | 16:36 | 17:09 | 18:09 | 19:09 | 20:09 | 21:09 | |
| Kempten, Bfstr./Forum Allgäu | 05:30 | 06:10 | 07:10 | 08:10 | 09:08 | 09:38 | 10:08 | 10:38 | 11:08 | 11:38 | 12:08 | 12:38 | 13:08 | 13:38 | 14:08 | 14:38 | 15:08 | 15:38 | 16:08 | 16:38 | 17:10 | 18:10 | 19:10 | 20:10 | 21:10 | |
| Kempten, Königstr./Hirnbeinstr. | 05:31 | 06:11 | 07:11 | 08:11 | 09:09 | 09:39 | 10:09 | 10:39 | 11:09 | 11:39 | 12:09 | 12:39 | 13:09 | 13:39 | 14:09 | 14:39 | 15:09 | 15:39 | 16:09 | 16:39 | 17:11 | 18:11 | 19:11 | 20:11 | 21:11 | |
| Kempten, ZUM | 05:32 | 06:12 | 07:12 | 08:12 | 09:11 | 09:41 | 10:11 | 10:41 | 11:11 | 11:41 | 12:11 | 12:41 | 13:11 | 13:41 | 14:11 | 14:41 | 15:11 | 15:41 | 16:11 | 16:41 | 17:12 | 18:12 | 19:12 | 20:12 | 21:12 | |
| Kempten, ZUM | 05:35 | 06:15 | 07:15 | 08:15 | 09:15 | 09:45 | 10:15 | 10:45 | 11:15 | 11:45 | 12:15 | 12:45 | 13:15 | 13:45 | 14:15 | 14:45 | 15:15 | 15:45 | 16:15 | 16:45 | 17:15 | 18:15 | 19:15 | 20:15 | 21:15 | |
| Kempten, Bodman-/Frühlingstr. | 05:36 | 06:16 | 07:16 | 08:16 | 09:17 | 09:47 | 10:17 | 10:47 | 11:17 | 11:47 | 12:17 | 12:47 | 13:17 | 13:47 | 14:17 | 14:47 | 15:17 | 15:47 | 16:17 | 16:47 | 17:16 | 18:16 | 19:16 | 20:16 | 21:16 | |
| Kempten, Bodmanstr./Bavaria | 05:37 | 06:17 | 07:17 | 08:17 | 09:18 | 09:48 | 10:18 | 10:48 | 11:18 | 11:48 | 12:18 | 12:48 | 13:18 | 13:48 | 14:18 | 14:48 | 15:18 | 15:48 | 16:18 | 16:48 | 17:17 | 18:17 | 19:17 | 20:17 | 21:17 | |
| Kempten, Adenauerring | 05:38 | 06:18 | 07:18 | 08:18 | 09:20 | 09:50 | 10:20 | 10:50 | 11:20 | 11:50 | 12:20 | 12:50 | 13:20 | 13:50 | 14:20 | 14:50 | 15:20 | 15:50 | 16:20 | 16:50 | 17:18 | 18:18 | 19:18 | 20:18 | 21:18 | |
| Kempten, Pettenkofer/Adenauerr | 05:39 | 06:19 | 07:19 | 08:19 | 09:21 | 09:51 | 10:21 | 10:51 | 11:21 | 11:51 | 12:21 | 12:51 | 13:21 | 13:51 | 14:21 | 14:51 | 15:21 | 15:51 | 16:21 | 16:51 | 17:19 | 18:19 | 19:19 | 20:19 | 21:19 | |
| Kempten, Robert-Weixler-Str./Pettenkofer Str. | 05:40 | 06:20 | 07:20 | 08:20 | 09:22 | 09:52 | 10:22 | 10:52 | 11:22 | 11:52 | 12:22 | 12:52 | 13:22 | 13:52 | 14:22 | 14:52 | 15:22 | 15:52 | 16:22 | 16:52 | 17:20 | 18:20 | 19:20 | 20:20 | 21:20 | |
| Kempten, Klinik Robert-Weixler-Str. | 05:41 | 06:21 | 07:21 | 08:21 | 09:23 | 09:53 | 10:23 | 10:53 | 11:23 | 11:53 | 12:23 | 12:53 | 13:23 | 13:53 | 14:23 | 14:53 | 15:23 | 15:53 | 16:23 | 16:53 | 17:21 | 18:21 | 19:21 | 20:21 | 21:21 | |
| Kempten, Robert-Weixler-Str. | 05:42 | 06:22 | 07:22 | 08:22 | | 09:54 | | 10:54 | | 11:54 | | 12:54 | | 13:54 | | 14:54 | | 15:54 | 16:54 | 17:22 | 18:22 | 19:22 | 20:22 | 21:22 | | |
| Kempten, Robert-Weixler-Str./Adenauerring | 05:43 | 06:23 | 07:23 | 08:23 | | 09:55 | | 10:55 | | 11:55 | | 12:55 | | 13:55 | | 14:55 | | 15:55 | 16:55 | 17:23 | 18:23 | 19:23 | 20:23 | 21:23 | | |
| Kempten, Adenauerring/Stiftskellerweg | 05:46 | 06:26 | 07:26 | 08:26 | | 09:58 | | 10:58 | | 11:58 | | 12:58 | | 13:58 | | 14:58 | | 15:58 | 16:58 | 17:26 | 18:26 | 19:26 | 20:26 | 21:26 | | |
| Kempten, Henggeweg | 05:48 | 06:28 | 07:28 | 08:28 | | 10:00 | | 11:00 | | 12:00 | | 13:00 | | 14:00 | | 15:00 | | 16:00 | 17:00 | 17:28 | 18:28 | 19:28 | 20:28 | 21:28 | | |
| D nach Thingers | 06:00 | | | | | | | | | | | | | | | | | | | | | | | | | |
| Kempten, Äussere Rottach | | 06:30 | 07:30 | 08:30 | | 10:02 | | 11:02 | | 12:02 | | 13:02 | | 14:02 | | 15:02 | | 16:02 | | 17:30 | 18:30 | 19:30 | 20:30 | 21:30 | | |
| Kempten, Mariaberger Str. | | 06:31 | 07:31 | 08:31 | | 10:03 | | 11:03 | | 12:03 | | 13:03 | | 14:03 | | 15:03 | | 16:03 | | 17:31 | 18:31 | 19:31 | 20:31 | 21:31 | | |
| Kempten, Finkenweg/Mariab.Str. | | 06:32 | 07:32 | 08:32 | | 10:04 | | 11:04 | | 12:04 | | 13:04 | | 14:04 | | 15:04 | | 16:04 | | 17:32 | 18:32 | 19:32 | 20:32 | 21:32 | | |
| Kempten, Lerchenweg | | 06:34 | 07:34 | 08:34 | | 10:06 | | 11:06 | | 12:06 | | 13:06 | | 14:06 | | 15:06 | | 16:06 | | 17:34 | 18:34 | 19:34 | 20:34 | 21:34 | | |
| Kempten, Finkenweg/Thingers | | 06:36 | 07:36 | 08:36 | | 10:08 | | 11:08 | | 12:08 | | 13:08 | | 14:08 | | 15:08 | | 16:08 | | 17:36 | 18:36 | 19:36 | 20:36 | 21:36 | | |
| Kempten, Schwalbenweg Nord | | 06:37 | 07:37 | 08:37 | | 10:09 | | 11:09 | | 12:09 | | 13:09 | | 14:09 | | 15:09 | | 16:09 | | 17:37 | 18:37 | 19:37 | 20:37 | 21:37 | | |
| Fahrplan-km | 9,745 | 12,611 | 12,611 | 12,611 | 8,201 | 12,611 | 8,201 | 12,611 | 8,201 | 12,611 | 8,201 | 12,611 | 8,201 | 12,611 | 8,201 | 12,611 | 8,201 | 12,611 | 8,201 | 9,745 | 12,611 | 12,611 | 12,611 | 12,611 | 12,611 | |
| Fahrplanzeit | 0:36 | 0:45 | 0:45 | 0:45 | 0:36 | 0:52 | 0:36 | 0:52 | 0:36 | 0:52 | 0:36 | 0:52 | 0:36 | 0:52 | 0:36 | 0:52 | 0:36 | 0:52 | 0:36 | 0:43 | 0:45 | 0:45 | 0:45 | 0:45 | 0:45 | |
| Wendezeit | 0:12 | | | | | | | | | | | | | | | | | | | | | | | | | |

| Samstag | e | | | | | | | | | | | | | | | | | | | | | | | | | | | | | |
|---|-------|-------|--------|--------|-------|--------|-------|--------|-------|--------|-------|--------|-------|--------|-------|--------|-------|--------|-------|--------|-------|--------|--------|--------|-------|-------|-------|-------|-------|--|
| Route | R 2 | R 4 | R 4 | R 4 | R 4 | R 4 | R 4 | R 4 | R 4 | R 4 | R 4 | R 4 | R 4 | R 4 | R 4 | R 4 | R 4 | R 4 | R 4 | R 4 | R 4 | R 4 | R 4 | R 4 | R 4 | | | | | |
| Fahrzeitprofil | SVZ | SVZ | SVZ | SVZ | NVZ | NVZ | NVZ | NVZ | NVZ | NVZ | NVZ | NVZ | NVZ | NVZ | NVZ | NVZ | NVZ | NVZ | NVZ | NVZ | SVZ | SVZ | SVZ | SVZ | SVZ | | | | | |
| Kurs | 504 | 501 | 502 | 501 | 503 | 502 | 501 | 504 | 503 | 502 | 501 | 504 | 503 | 502 | 501 | 504 | 503 | 502 | 501 | 504 | 503 | 501 | 503 | 501 | 503 | | | | | |
| Kempten, Schwalbenweg Nord | 05:20 | | 06:50 | 07:50 | | | | | | 09:19 | | 10:19 | | 11:19 | | 12:19 | | 13:19 | | 14:19 | | 15:19 | | 16:19 | | 17:50 | 18:50 | 19:50 | 20:50 | |
| Kempten, Schwalbenweg Süd | 05:21 | | 06:51 | 07:51 | | | | | | 09:20 | | 10:20 | | 11:20 | | 12:20 | | 13:20 | | 14:20 | | 15:20 | | 16:20 | | 17:51 | 18:51 | 19:51 | 20:51 | |
| Kempten, Lerchenweg | 05:23 | | 06:53 | 07:53 | | | | | | 09:22 | | 10:22 | | 11:22 | | 12:22 | | 13:22 | | 14:22 | | 15:22 | | 16:22 | | 17:53 | 18:53 | 19:53 | 20:53 | |
| Kempten, Finkenweg/Mariab.Str. | 05:25 | | 06:55 | 07:55 | | | | | | 09:24 | | 10:24 | | 11:24 | | 12:24 | | 13:24 | | 14:24 | | 15:24 | | 16:24 | | 17:55 | 18:55 | 19:55 | 20:55 | |
| Kempten, Mariaberger Str. | 05:27 | | 06:57 | 07:57 | | | | | | 09:26 | | 10:26 | | 11:26 | | 12:26 | | 13:26 | | 14:26 | | 15:26 | | 16:26 | | 17:57 | 18:57 | 19:57 | 20:57 | |
| Kempten, Äussere Rottach | 05:28 | | 06:58 | 07:58 | | | | | | 09:27 | | 10:27 | | 11:27 | | 12:27 | | 13:27 | | 14:27 | | 15:27 | | 16:27 | | 17:58 | 18:58 | 19:58 | 20:58 | |
| D aus Thingers | | | | | | | | | | | | | | | | | | | | | | | | | | | | | | |
| Kempten, Henggeweg | 05:30 | 06:00 | 07:00 | 08:00 | | | | | | 09:29 | | 10:29 | | 11:29 | | 12:29 | | 13:29 | | 14:29 | | 15:29 | | 16:29 | | 18:00 | 19:00 | 20:00 | 21:00 | |
| Kempten, Adenauerring/Stiftskellerweg | 05:32 | 06:02 | 07:02 | 08:02 | | | | | | 09:31 | | 10:31 | | 11:31 | | 12:31 | | 13:31 | | 14:31 | | 15:31 | | 16:31 | | 18:02 | 19:02 | 20:02 | 21:02 | |
| Kempten, Pettenkofer/Adenauerr | 05:34 | 06:04 | 07:04 | 08:04 | | | | | | 09:33 | | 10:33 | | 11:33 | | 12:33 | | 13:33 | | 14:33 | | 15:33 | | 16:33 | | 18:04 | 19:04 | 20:04 | 21:04 | |
| Kempten, Robert-Weixler-Str./Pettenkofer Str. | 05:35 | 06:05 | 07:05 | 08:05 | | | | | | 09:34 | | 10:34 | | 11:34 | | 12:34 | | 13:34 | | 14:34 | | 15:34 | | 16:34 | | 18:05 | 19:05 | 20:05 | 21:05 | |
| Kempten, Klinik Robert-Weixler-Str. | 05:36 | 06:06 | 07:06 | 08:06 | | 09:05 | 09:35 | 10:05 | 10:35 | 11:05 | 11:35 | 12:05 | 12:35 | 13:05 | 13:35 | 14:05 | 14:35 | 15:05 | 15:35 | 16:05 | 16:35 | | 17:06 | 18:06 | 19:06 | 20:06 | 21:06 | | | |
| Kempten, Robert-Weixler-Str. | 05:37 | 06:07 | 07:07 | 08:07 | | 09:06 | 09:36 | 10:06 | 10:36 | 11:06 | 11:36 | 12:06 | 12:36 | 13:06 | 13:36 | 14:06 | 14:36 | 15:06 | 15:36 | 16:06 | 16:36 | | 17:07 | 18:07 | 19:07 | 20:07 | 21:07 | | | |
| Kempten, Robert-Weixler-Str./Adenauerring | 05:38 | 06:08 | 07:08 | 08:08 | | 09:07 | 09:37 | 10:07 | 10:37 | 11:07 | 11:37 | 12:07 | 12:37 | 13:07 | 13:37 | 14:07 | 14:37 | 15:07 | 15:37 | 16:07 | 16:37 | | 17:08 | 18:08 | 19:08 | 20:08 | 21:08 | | | |
| Adenauerring/Haubensteinweg | 05:39 | 06:09 | 07:09 | 08:09 | | 09:08 | 09:38 | 10:08 | 10:38 | 11:08 | 11:38 | 12:08 | 12:38 | 13:08 | 13:38 | 14:08 | 14:38 | 15:08 | 15:38 | 16:08 | 16:38 | | 17:09 | 18:09 | 19:09 | 20:09 | 21:09 | | | |
| Kempten, Bodmanstr./Bavaria | 05:40 | 06:10 | 07:10 | 08:10 | | 09:09 | 09:39 | 10:09 | 10:39 | 11:09 | 11:39 | 12:09 | 12:39 | 13:09 | 13:39 | 14:09 | 14:39 | 15:09 | 15:39 | 16:09 | 16:39 | | 17:10 | 18:10 | 19:10 | 20:10 | 21:10 | | | |
| Kempten, Bodman-/Frühlingstr. | 05:41 | 06:11 | 07:11 | 08:11 | | 09:10 | 09:40 | 10:10 | 10:40 | 11:10 | 11:40 | 12:10 | 12:40 | 13:10 | 13:40 | 14:10 | 14:40 | 15:10 | 15:40 | 16:10 | 16:40 | | 17:11 | 18:11 | 19:11 | 20:11 | 21:11 | | | |
| Kempten, ZUM | 05:42 | 06:12 | 07:12 | 08:12 | | 09:11 | 09:41 | 10:11 | 10:41 | 11:11 | 11:41 | 12:11 | 12:41 | 13:11 | 13:41 | 14:11 | 14:41 | 15:11 | 15:41 | 16:11 | 16:41 | | 17:12 | 18:12 | 19:12 | 20:12 | 21:12 | | | |
| Kempten, ZUM | 06:15 | 07:15 | 08:15 | 09:15 | 09:45 | 10:15 | 10:45 | 11:15 | 11:45 | 12:15 | 12:45 | 13:15 | 13:45 | 14:15 | 14:45 | 15:15 | 15:45 | 16:15 | 16:45 | 17:15 | 18:15 | 19:15 | 20:15 | 21:15 | | | | | | |
| Kempten, Königstr./Hirnbeinstr. | 06:16 | 07:16 | 08:16 | 09:16 | 09:46 | 10:16 | 10:46 | 11:16 | 11:46 | 12:16 | 12:46 | 13:16 | 13:46 | 14:16 | 14:46 | 15:16 | 15:46 | 16:16 | 16:46 | 17:16 | 18:16 | 19:16 | 20:16 | 21:16 | | | | | | |
| Kempten, Bfstr./Forum Allgäu | 06:17 | 07:17 | 08:17 | 09:17 | 09:47 | 10:17 | 10:47 | 11:17 | 11:47 | 12:17 | 12:47 | 13:17 | 13:47 | 14:17 | 14:47 | 15:17 | 15:47 | 16:17 | 16:47 | 17:17 | 18:17 | 19:17 | 20:17 | 21:17 | | | | | | |
| Kempten, Bahnhofstr./Hochschule | 06:18 | 07:18 | 08:18 | 09:18 | 09:48 | 10:18 | 10:48 | 11:18 | 11:48 | 12:18 | 12:48 | 13:18 | 13:48 | 14:18 | 14:48 | 15:18 | 15:48 | 16:18 | 16:48 | 17:18 | 18:18 | 19:18 | 20:18 | 21:18 | | | | | | |
| Kempten, Bahnhofstr./Denkfabrik | 06:19 | 07:19 | 08:19 | 09:19 | 09:49 | 10:19 | 10:49 | 11:19 | 11:49 | 12:19 | 12:49 | 13:19 | 13:49 | 14:19 | 14:49 | 15:19 | 15:49 | 16:19 | 16:49 | 17:19 | 18:19 | 19:19 | 20:19 | 21:19 | | | | | | |
| Kempten, Hauptbahnhof | 06:20 | 07:20 | 08:20 | 09:20 | 09:50 | 10:20 | 10:50 | 11:20 | 11:50 | 12:20 | 12:50 | 13:20 | 13:50 | 14:20 | 14:50 | 15:20 | 15:50 | 16:20 | 16:50 | 17:20 | 18:20 | 19:20 | 20:20 | 21:20 | | | | | | |
| RB/RE/ALX nach Kaufbeuren (KBS 970) | | | | 08:32 | | | | | | 10:32 | | | | | | | | | | | | | | | | | | | | |
| RB/RE/ALX nach Immenstadt (Oberstdorf/Lindau) (KBS 970) | | 06:25 | 07:29 | 08:28 | 09:31 | | | | | 10:31 | | | | | | | | | | | | | | | | | | | | |
| RB nach Pfronten (KBS 973) | | | 07:34 | 08:34 | 09:34 | | | | | 10:34 | | | | | | | | | | | | | | | | | | | | |
| RB/RE nach Memmingen (KBS 975) | | | 07:34 | 08:35 | 09:34 | | | | | | | | | | | | | | | | | | | | | | | | | |
| RB/RE/ALX aus Kaufbeuren (KBS 970) | | | | | | | | | | 10:46 | | | | | | | | | | | | | | | | | | | | |
| RB/RE/ALX aus Immenstadt (Oberstdorf/Lindau) (KBS 970) | | | 07:17 | | 09:14 | | | | | | | | | | | | | | | | | | | | | | | | | |
| RB aus Pfronten (KBS 973) | | | 07:17 | | | | | | | | | | | | | | | | | | | | | | | | | | | |
| RB/RE aus Memmingen (KBS 975) | | | | | | | | | | | | | | | | | | | | | | | | | | | | | | |
| Kempten, Hauptbahnhof | 06:21 | 07:21 | 08:21 | 09:21 | 09:52 | 10:22 | 10:52 | 11:22 | 11:52 | 12:22 | 12:52 | 13:22 | 13:52 | 14:22 | 14:52 | 15:22 | 15:52 | 16:22 | 16:52 | 17:21 | 18:21 | 19:21 | 20:21 | 21:21 | | | | | | |
| Kempten, Bahnhofstr./Denkfabrik | 06:22 | 07:22 | 08:22 | 09:23 | 09:53 | 10:23 | 10:53 | 11:23 | 11:53 | 12:23 | 12:53 | 13:23 | 13:53 | 14:23 | 14:53 | 15:23 | 15:53 | 16:23 | 16:53 | 17:22 | 18:22 | 19:22 | 20:22 | 21:22 | | | | | | |
| Kempten Scheggstr. | 06:27 | 07:27 | 08:27 | 09:29 | 09:59 | 10:29 | 10:59 | 11:29 | 11:59 | 12:29 | 12:59 | 13:29 | 13:59 | 14:29 | 14:59 | 15:29 | 15:59 | 16:29 | 16:59 | 17:27 | 18:27 | 19:27 | 20:27 | 21:27 | | | | | | |
| Kempten, Karlstraße | 06:29 | 07:29 | 08:29 | 09:31 | 10:01 | 10:31 | 11:01 | 11:31 | 12:01 | 12:31 | 13:01 | 13:31 | 14:01 | 14:31 | 15:01 | 15:31 | 16:01 | 16:31 | 17:01 | 17:29 | 18:29 | 19:29 | 20:29 | 21:29 | | | | | | |
| Kempten, Magnusstr./Raiba | 06:30 | 07:30 | 08:30 | 09:32 | 10:02 | 10:32 | 11:02 | 11:32 | 12:02 | 12:32 | 13:02 | 13:32 | 14:02 | 14:32 | 15:02 | 15:32 | 16:02 | 16:32 | 17:02 | 17:30 | 18:30 | 19:30 | 20:30 | 21:30 | | | | | | |
| Kempten, Ludwigstr./Denzler | | | | | | | | | | | | | | | | | | | | | | | | | | | | | | |
| Kempten, Ludwigstr./Neudorf | | | | | | | | | | | | | | | | | | | | | | | | | | | | | | |
| Kempten, Ludwigstr./Kirche | 06:31 | 07:31 | 08:31 | 09:33 | 10:03 | 10:33 | 11:03 | 11:33 | 12:03 | 12:33 | 13:03 | 13:33 | 14:03 | 14:33 | 15:03 | 15:33 | 16:03 | 16:33 | 17:03 | 17:31 | 18:31 | 19:31 | 20:31 | 21:31 | | | | | | |
| Kempten, Ludwigstr./Gebhartstr | 06:31 | 07:31 | 08:31 | 09:33 | 10:04 | 10:34 | 11:04 | 11:34 | 12:04 | 12:34 | 13:04 | 13:34 | 14:04 | 14:34 | 15:04 | 15:34 | 16:04 | 16:34 | 17:04 | 17:31 | 18:31 | 19:31 | 20:31 | 21:31 | | | | | | |
| Oberkottern, Cafe Pfänder | 06:32 | 07:32 | 08:32 | 09:34 | 10:04 | 10:34 | 11:04 | 11:34 | 12:04 | 12:34 | 13:04 | 13:34 | 14:04 | 14:34 | 15:04 | 15:34 | 16:04 | 16:34 | 17:04 | 17:32 | 18:32 | 19:32 | 20:32 | 21:32 | | | | | | |
| Oberkottern, Berchtold | 06:32 | 07:32 | 08:32 | 09:34 | 10:05 | 10:35 | 11:05 | 11:35 | 12:05 | 12:35 | 13:05 | 13:35 | 14:05 | 14:35 | 15:05 | 15:35 | 16:05 | 16:35 | 17:05 | 17:32 | 18:32 | 19:32 | 20:32 | 21:32 | | | | | | |
| Weidach, Weidacher Hof | 06:33 | 07:33 | 08:33 | 09:35 | 10:06 | 10:36 | 11:06 | 11:36 | 12:06 | 12:36 | 13:06 | 13:36 | 14:06 | 14:36 | 15:06 | 15:36 | 16:06 | 16:36 | 17:06 | 17:33 | 18:33 | 19:33 | 20:33 | 21:33 | | | | | | |
| Weidach, W.-v.-Siemens Str. | 06:34 | 07:34 | 08:34 | 09:36 | 10:07 | 10:37 | 11:07 | 11:37 | 12:07 | 12:37 | 13:07 | 13:37 | 14:07 | 14:37 | 15:07 | 15:37 | 16:07 | 16:37 | 17:07 | 17:34 | 18:34 | 19:34 | 20:34 | 21:34 | | | | | | |
| Fahrplan-km | 5,833 | 9,867 | 12,459 | 12,459 | 8,669 | 12,459 | 8,669 | 12,459 | 8,669 | 12,459 | 8,669 | 12,459 | 8,669 | 12,459 | 8,669 | 12,459 | 8,669 | 12,459 | 8,669 | 12,459 | 8,669 | 12,459 | 12,459 | 12,459 | | | | | | |
| Fahrplanzeit | 0:22 | 0:34 | 0:44 | 0:45 | 0:31 | 0:48 | 0:31 | 0:48 | 0:31 | 0:48 | 0:31 | 0:48 | 0:31 | 0:48 | 0:31 | 0:48 | 0:31 | 0:48 | 0:31 | 0:48 | 0:28 | 0:44 | 0:45 | 0:44 | 0:44 | | | | | |
| Wendzeit | 1:00 | 0:17 | 0:17 | 0:12 | 0:10 | 0:10 | 0:10 | 0:10 | 0:10 | 0:10 | 0:10 | 0:10 | 0:10 | 0:10 | 0:10 | 0:10 | 0:10 | 0:10 | 0:15 | 0:17 | 0:17 | 0:17 | 0:17 | | | | | | | |

| Samstag | | | | | | | | | | | | | | | | | | | | | | | | | |
|---------------------------------|--------------|--------------|--------------|--------------|--------------|--------------|--------------|--------------|--------------|--------------|--------------|--------------|--------------|--------------|--------------|--------------|--------------|--------------|--------------|--------------|--------------|--------------|--------------|--------------|--------------|
| Route | R 1 | R 1 | R 1 | R 1 | R 1 | R 1 | R 1 | R 1 | R 1 | R 1 | R 1 | R 1 | R 1 | R 1 | R 1 | R 1 | R 1 | R 1 | R 1 | R 1 | R 1 | R 1 | R 1 | R 1 | R 1 |
| Fahrzeitprofil | SVZ | SVZ | SVZ | SVZ | NVZ | NVZ | NVZ | NVZ | NVZ | NVZ | NVZ | NVZ | NVZ | NVZ | NVZ | NVZ | NVZ | NVZ | NVZ | NVZ | SVZ | SVZ | SVZ | SVZ | SVZ |
| Kurs | 602 | 601 | 602 | 601 | 602 | 603 | 601 | 602 | 603 | 601 | 602 | 603 | 601 | 602 | 603 | 601 | 602 | 603 | 601 | 602 | 603 | 602 | 603 | 602 | 603 |
| Kempten, Trienter Str. | 05:18 | 05:53 | 06:53 | 07:53 | 08:48 | 09:18 | 09:48 | 10:18 | 10:48 | 11:18 | 11:55 | 12:25 | 12:55 | 13:25 | 13:55 | 14:25 | 14:55 | 15:25 | 15:55 | 16:25 | 17:00 | 18:00 | 19:00 | 20:00 | 21:00 |
| Kempten, Ludwigshöhe Ost | 05:19 | 05:54 | 06:54 | 07:54 | 08:50 | 09:20 | 09:50 | 10:20 | 10:50 | 11:20 | 11:57 | 12:27 | 12:57 | 13:27 | 13:57 | 14:27 | 14:57 | 15:27 | 15:57 | 16:27 | 17:01 | 18:01 | 19:01 | 20:01 | 21:01 |
| Breslauer Str. / Hanebergstr. | 05:20 | 05:55 | 06:55 | 07:55 | 08:51 | 09:21 | 09:51 | 10:21 | 10:51 | 11:21 | 11:58 | 12:28 | 12:58 | 13:28 | 13:58 | 14:28 | 14:58 | 15:28 | 15:58 | 16:28 | 17:02 | 18:02 | 19:02 | 20:02 | 21:02 |
| Kempten, Breslauer Str. | 05:21 | 05:56 | 06:56 | 07:56 | 08:52 | 09:22 | 09:52 | 10:22 | 10:52 | 11:22 | 11:59 | 12:29 | 12:59 | 13:29 | 13:59 | 14:29 | 14:59 | 15:29 | 15:59 | 16:29 | 17:03 | 18:03 | 19:03 | 20:03 | 21:03 |
| Kempten, Uhland/Breslauer Str. | 05:22 | 05:57 | 06:57 | 07:57 | 08:53 | 09:23 | 09:53 | 10:23 | 10:53 | 11:23 | 12:00 | 12:30 | 13:00 | 13:30 | 14:00 | 14:30 | 15:00 | 15:30 | 16:00 | 16:30 | 17:04 | 18:04 | 19:04 | 20:04 | 21:04 |
| Kempten, Uhlandstr. | 05:23 | 05:58 | 06:58 | 07:58 | 08:54 | 09:24 | 09:54 | 10:24 | 10:54 | 11:24 | 12:01 | 12:31 | 13:01 | 13:31 | 14:01 | 14:31 | 15:01 | 15:31 | 16:01 | 16:31 | 17:05 | 18:05 | 19:05 | 20:05 | 21:05 |
| Kempten, Hanebergstr. | 05:24 | 05:59 | 06:59 | 07:59 | 08:55 | 09:25 | 09:55 | 10:25 | 10:55 | 11:25 | 12:02 | 12:32 | 13:02 | 13:32 | 14:02 | 14:32 | 15:02 | 15:32 | 16:02 | 16:32 | 17:06 | 18:06 | 19:06 | 20:06 | 21:06 |
| Kempten, Dur.Str./Alte Gemeinde | 05:25 | 06:00 | 07:00 | 08:00 | 08:56 | 09:26 | 09:56 | 10:26 | 10:56 | 11:26 | 12:03 | 12:33 | 13:03 | 13:33 | 14:03 | 14:33 | 15:03 | 15:33 | 16:03 | 16:33 | 17:07 | 18:07 | 19:07 | 20:07 | 21:07 |
| Kempten, Bahnhofstr./Hochschule | 05:30 | 06:05 | 07:05 | 08:05 | 09:02 | 09:32 | 10:02 | 10:32 | 11:02 | 11:32 | 12:09 | 12:39 | 13:09 | 13:39 | 14:09 | 14:39 | 15:09 | 15:39 | 16:09 | 16:39 | 17:12 | 18:12 | 19:12 | 20:12 | 21:12 |
| Kempten, Bfstr./Forum Allgäu | 05:31 | 06:06 | 07:06 | 08:06 | 09:04 | 09:34 | 10:04 | 10:34 | 11:04 | 11:34 | 12:11 | 12:41 | 13:11 | 13:41 | 14:11 | 14:41 | 15:11 | 15:41 | 16:11 | 16:41 | 17:13 | 18:13 | 19:13 | 20:13 | 21:13 |
| Kempten, Königstr./Hirnbeinstr. | 05:32 | 06:07 | 07:07 | 08:07 | 09:05 | 09:35 | 10:05 | 10:35 | 11:05 | 11:35 | 12:12 | 12:42 | 13:12 | 13:42 | 14:12 | 14:42 | 15:12 | 15:42 | 16:12 | 16:42 | 17:14 | 18:14 | 19:14 | 20:14 | 21:14 |
| Kempten, ZUM | 05:33 | 06:08 | 07:08 | 08:08 | 09:07 | 09:37 | 10:07 | 10:37 | 11:07 | 11:37 | 12:14 | 12:44 | 13:14 | 13:44 | 14:14 | 14:44 | 15:14 | 15:44 | 16:14 | 16:44 | 17:15 | 18:15 | 19:15 | 20:15 | 21:15 |
| Kempten, ZUM | 05:35 | 06:10 | 07:10 | 08:10 | 09:10 | 09:40 | 10:10 | 10:40 | 11:10 | 11:40 | 12:17 | 12:47 | 13:17 | 13:47 | 14:17 | 14:47 | 15:17 | 15:47 | 16:17 | 16:47 | 17:17 | 18:17 | 19:17 | 20:17 | 21:17 |
| Kempten, Residenzplatz | 05:36 | 06:11 | 07:11 | 08:11 | 09:12 | 09:42 | 10:12 | 10:42 | 11:12 | 11:42 | 12:19 | 12:49 | 13:19 | 13:49 | 14:19 | 14:49 | 15:19 | 15:49 | 16:19 | 16:49 | 17:18 | 18:18 | 19:18 | 20:18 | 21:18 |
| Kempten, Memmingerstr./Traube | 05:37 | 06:12 | 07:12 | 08:12 | 09:14 | 09:44 | 10:14 | 10:44 | 11:14 | 11:44 | 12:21 | 12:51 | 13:21 | 13:51 | 14:21 | 14:51 | 15:21 | 15:51 | 16:21 | 16:51 | 17:19 | 18:19 | 19:19 | 20:19 | 21:19 |
| Kempten, Memminger Str./Engel | 05:38 | 06:13 | 07:13 | 08:13 | 09:15 | 09:45 | 10:15 | 10:45 | 11:15 | 11:45 | 12:22 | 12:52 | 13:22 | 13:52 | 14:22 | 14:52 | 15:22 | 15:52 | 16:22 | 16:52 | 17:20 | 18:20 | 19:20 | 20:20 | 21:20 |
| Kempten, Memminger Str./Madlen | 05:39 | 06:14 | 07:14 | 08:14 | 09:16 | 09:46 | 10:16 | 10:46 | 11:16 | 11:46 | 12:23 | 12:53 | 13:23 | 13:53 | 14:23 | 14:53 | 15:23 | 15:53 | 16:23 | 16:53 | 17:21 | 18:21 | 19:21 | 20:21 | 21:21 |
| Kempten, Henggeweg | 05:41 | 06:16 | 07:16 | 08:16 | 09:18 | 09:48 | 10:18 | 10:48 | 11:18 | 11:48 | 12:25 | 12:55 | 13:25 | 13:55 | 14:25 | 14:55 | 15:25 | 15:55 | 16:25 | 16:55 | 17:23 | 18:23 | 19:23 | 20:23 | 21:23 |
| Kempten, Memm.-/F.v.Ried Str. | | 06:17 | 07:17 | 08:17 | 09:19 | 09:49 | 10:19 | 10:49 | 11:19 | 11:49 | 12:26 | 12:56 | 13:26 | 13:56 | 14:26 | 14:56 | 15:26 | 15:56 | 16:26 | 16:56 | 17:24 | 18:24 | 19:24 | 20:24 | 21:24 |
| Kempten, Kolpingstr. | | 06:18 | 07:18 | 08:18 | 09:20 | 09:50 | 10:20 | 10:50 | 11:20 | 11:50 | 12:27 | 12:57 | 13:27 | 13:57 | 14:27 | 14:57 | 15:27 | 15:57 | 16:27 | 16:57 | 17:25 | 18:25 | 19:25 | 20:25 | 21:25 |
| Kempten, Kolpingstr./Galgenb. | | 06:19 | 07:19 | 08:19 | 09:21 | 09:51 | 10:21 | 10:51 | 11:21 | 11:51 | 12:28 | 12:58 | 13:28 | 13:58 | 14:28 | 14:58 | 15:28 | 15:58 | 16:28 | 16:58 | 17:26 | 18:26 | 19:26 | 20:26 | 21:26 |
| Kempten, Neuhauser Weg/Halde | | 06:20 | 07:20 | 08:20 | 09:22 | 09:52 | 10:22 | 10:52 | 11:22 | 11:52 | 12:29 | 12:59 | 13:29 | 13:59 | 14:29 | 14:59 | 15:29 | 15:59 | 16:29 | 16:59 | 17:27 | 18:27 | 19:27 | 20:27 | 21:27 |
| Kempten, Hinterm Holz | | 06:21 | 07:21 | 08:21 | 09:24 | 09:54 | 10:24 | 10:54 | 11:24 | 11:54 | 12:31 | 13:01 | 13:31 | 14:01 | 14:31 | 15:01 | 15:31 | 16:01 | 16:31 | 17:01 | 17:28 | 18:28 | 19:28 | 20:28 | 21:28 |
| Kempten, Auf der Halde | | 06:22 | 07:22 | 08:22 | 09:25 | 09:55 | 10:25 | 10:55 | 11:25 | 11:55 | 12:32 | 13:02 | 13:32 | 14:02 | 14:32 | 15:02 | 15:32 | 16:02 | 16:32 | 17:02 | 17:29 | 18:29 | 19:29 | 20:29 | 21:29 |
| Fahrplan-km | 6,655 | 8,180 | 8,180 | 8,180 | 8,180 | 8,180 | 8,180 | 8,180 | 8,180 | 8,180 | 8,180 | 8,180 | 8,180 | 8,180 | 8,180 | 8,180 | 8,180 | 8,180 | 8,180 | 8,180 | 8,180 | 8,180 | 8,180 | 8,180 | 8,180 |
| Fahrplanzeit | 0:23 | 0:29 | 0:29 | 0:29 | 0:37 | 0:37 | 0:37 | 0:37 | 0:37 | 0:37 | 0:37 | 0:37 | 0:37 | 0:37 | 0:37 | 0:37 | 0:37 | 0:37 | 0:37 | 0:37 | 0:29 | 0:29 | 0:29 | 0:29 | 0:29 |
| Wendezeit | 0:22 | 0:35 | 0:35 | 0:33 | 0:00 | 0:00 | 0:00 | 0:00 | 0:00 | 0:07 | 0:00 | 0:00 | 0:00 | 0:00 | 0:00 | 0:00 | 0:00 | 0:00 | 0:00 | 0:02 | 0:35 | 0:35 | 0:35 | 0:35 | |

| Samstag | | | | | | | | | | | | | | | | | | | | | | | | | |
|---------------------------------|--------------|--------------|--------------|--------------|--------------|--------------|--------------|--------------|--------------|--------------|--------------|--------------|--------------|--------------|--------------|--------------|--------------|--------------|--------------|--------------|--------------|--------------|--------------|--------------|-----|
| Route | R 2 | R 2 | R 2 | R 2 | R 2 | R 2 | R 2 | R 2 | R 2 | R 2 | R 2 | R 2 | R 2 | R 2 | R 2 | R 2 | R 2 | R 2 | R 2 | R 2 | R 2 | R 2 | R 2 | R 2 | R 2 |
| Fahrzeitprofil | SVZ | SVZ | SVZ | NVZ | NVZ | NVZ | NVZ | NVZ | NVZ | NVZ | NVZ | NVZ | NVZ | NVZ | NVZ | NVZ | NVZ | NVZ | NVZ | NVZ | SVZ | SVZ | SVZ | SVZ | SVZ |
| Kurs | 602 | 601 | 602 | 601 | 602 | 603 | 601 | 602 | 603 | 601 | 602 | 603 | 601 | 602 | 603 | 601 | 602 | 603 | 601 | 602 | 603 | 602 | 603 | 602 | 602 |
| Kempten, Auf der Halde | | 06:57 | 07:57 | 08:55 | 09:25 | 09:55 | 10:25 | 10:55 | 11:25 | 12:02 | 12:32 | 13:02 | 13:32 | 14:02 | 14:32 | 15:02 | 15:32 | 16:02 | 16:32 | 17:04 | 18:04 | 19:04 | 20:04 | 21:04 | |
| Kempten, A.d.Halde/Heiligkr.St | | 06:58 | 07:58 | 08:57 | 09:27 | 09:57 | 10:27 | 10:57 | 11:27 | 12:04 | 12:34 | 13:04 | 13:34 | 14:04 | 14:34 | 15:04 | 15:34 | 16:04 | 16:34 | 17:05 | 18:05 | 19:05 | 20:05 | 21:05 | |
| Kempten, Heiligkr.Str./Falken | | 06:59 | 07:59 | 08:58 | 09:28 | 09:58 | 10:28 | 10:58 | 11:28 | 12:05 | 12:35 | 13:05 | 13:35 | 14:05 | 14:35 | 15:05 | 15:35 | 16:05 | 16:35 | 17:06 | 18:06 | 19:06 | 20:06 | 21:06 | |
| Kempten, Am Lotterberg | | 07:01 | 08:01 | 09:00 | 09:30 | 10:00 | 10:30 | 11:00 | 11:30 | 12:07 | 12:37 | 13:07 | 13:37 | 14:07 | 14:37 | 15:07 | 15:37 | 16:07 | 16:37 | 17:08 | 18:08 | 19:08 | 20:08 | 21:08 | |
| Kempten, Henggeweg | 06:03 | 07:03 | 08:03 | 09:02 | 09:32 | 10:02 | 10:32 | 11:02 | 11:32 | 12:09 | 12:39 | 13:09 | 13:39 | 14:09 | 14:39 | 15:09 | 15:39 | 16:09 | 16:39 | 17:10 | 18:10 | 19:10 | 20:10 | 21:10 | |
| Kempten, Memminger Str./Madlen | 06:05 | 07:05 | 08:05 | 09:04 | 09:34 | 10:04 | 10:34 | 11:04 | 11:34 | 12:11 | 12:41 | 13:11 | 13:41 | 14:11 | 14:41 | 15:11 | 15:41 | 16:11 | 16:41 | 17:12 | 18:12 | 19:12 | 20:12 | 21:12 | |
| Kempten, Prälat-Götz-Str. | 06:06 | 07:06 | 08:06 | 09:05 | 09:35 | 10:05 | 10:35 | 11:05 | 11:35 | 12:12 | 12:42 | 13:12 | 13:42 | 14:12 | 14:42 | 15:12 | 15:42 | 16:12 | 16:42 | 17:13 | 18:13 | 19:13 | 20:13 | 21:13 | |
| Kempten, Residenzplatz | 06:07 | 07:07 | 08:07 | 09:07 | 09:37 | 10:07 | 10:37 | 11:07 | 11:37 | 12:14 | 12:44 | 13:14 | 13:44 | 14:14 | 14:44 | 15:14 | 15:44 | 16:14 | 16:44 | 17:14 | 18:14 | 19:14 | 20:14 | 21:14 | |
| Kempten, ZUM | 06:08 | 07:08 | 08:08 | 09:08 | 09:38 | 10:08 | 10:38 | 11:08 | 11:38 | 12:15 | 12:45 | 13:15 | 13:45 | 14:15 | 14:45 | 15:15 | 15:45 | 16:15 | 16:45 | 17:15 | 18:15 | 19:15 | 20:15 | 21:15 | |
| Kempten, ZUM | 06:10 | 07:10 | 08:10 | 09:11 | 09:41 | 10:11 | 10:41 | 11:11 | 11:41 | 12:18 | 12:48 | 13:18 | 13:48 | 14:18 | 14:48 | 15:18 | 15:48 | 16:18 | 16:48 | 17:17 | 18:17 | 19:17 | 20:17 | 21:17 | |
| Kempten, Königstr./Hirnbeinstr. | 06:11 | 07:11 | 08:11 | 09:12 | 09:42 | 10:12 | 10:42 | 11:12 | 11:42 | 12:19 | 12:49 | 13:19 | 13:49 | 14:19 | 14:49 | 15:19 | 15:49 | 16:19 | 16: | | | | | | |

| Samstag | | | | | | | | | | | | | | | | | | | | | | | | |
|---|--------------|---------------|---------------|---------------|---------------|---------------|---------------|---------------|---------------|---------------|---------------|---------------|---------------|---------------|---------------|---------------|---------------|---------------|---------------|---------------|---------------|---------------|---------------|--------------|
| Route | R 1 | R 1 | R 1 | R 1 | R 1 | R 1 | R 1 | R 1 | R 1 | R 1 | R 1 | R 1 | R 1 | R 1 | R 1 | R 1 | R 1 | R 1 | R 1 | R 1 | R 1 | R 1 | R 1 | |
| Fahrzeitprofil | SVZ | SVZ | SVZ | NVZ | NVZ | NVZ | NVZ | NVZ | NVZ | NVZ | NVZ | NVZ | NVZ | NVZ | NVZ | NVZ | NVZ | NVZ | NVZ | SVZ | SVZ | SVZ | SVZ | SVZ |
| Kurs | 701 | 702 | 701 | 702 | 703 | 701 | 704 | 702 | 703 | 701 | 704 | 702 | 703 | 701 | 704 | 702 | 703 | 701 | 704 | 702 | 701 | 702 | 701 | 702 |
| Lauben, Ulrichstr. | 06:52 | 07:52 | 08:49 | 09:19 | 09:49 | 10:19 | 10:49 | 11:19 | 11:57 | 12:27 | 12:57 | 13:27 | 13:57 | 14:27 | 14:57 | 15:27 | 15:57 | 16:27 | 16:59 | 17:59 | 18:59 | 19:59 | 20:59 | |
| Lauben, Winklerstr. | 06:53 | 07:53 | 08:50 | 09:20 | 09:50 | 10:20 | 10:50 | 11:20 | 11:58 | 12:28 | 12:58 | 13:28 | 13:58 | 14:28 | 14:58 | 15:28 | 15:58 | 16:28 | 17:00 | 18:00 | 19:00 | 20:00 | 21:00 | |
| Lauben, Apotheke | 06:54 | 07:54 | 08:52 | 09:22 | 09:52 | 10:22 | 10:52 | 11:22 | 12:00 | 12:30 | 13:00 | 13:30 | 14:00 | 14:30 | 15:00 | 15:30 | 16:00 | 16:30 | 17:01 | 18:01 | 19:01 | 20:01 | 21:01 | |
| Lauben, Hofen | 06:55 | 07:55 | 08:53 | 09:23 | 09:53 | 10:23 | 10:53 | 11:23 | 12:01 | 12:31 | 13:01 | 13:31 | 14:01 | 14:31 | 15:01 | 15:31 | 16:01 | 16:31 | 17:02 | 18:02 | 19:02 | 20:02 | 21:02 | |
| Hirschdorf | 06:57 | 07:57 | 08:55 | 09:25 | 09:55 | 10:25 | 10:55 | 11:25 | 12:03 | 12:33 | 13:03 | 13:33 | 14:03 | 14:33 | 15:03 | 15:33 | 16:03 | 16:33 | 17:04 | 18:04 | 19:04 | 20:04 | 21:04 | |
| Hirschdorf, Ortseingang | 06:58 | 07:58 | 08:56 | 09:26 | 09:56 | 10:26 | 10:56 | 11:26 | 12:04 | 12:34 | 13:04 | 13:34 | 14:04 | 14:34 | 15:04 | 15:34 | 16:04 | 16:34 | 17:05 | 18:05 | 19:05 | 20:05 | 21:05 | |
| Hinterbach | 06:59 | 07:59 | 08:57 | 09:27 | 09:57 | 10:27 | 10:57 | 11:27 | 12:05 | 12:35 | 13:05 | 13:35 | 14:05 | 14:35 | 15:05 | 15:35 | 16:05 | 16:35 | 17:06 | 18:06 | 19:06 | 20:06 | 21:06 | |
| Zollhaus (Kempten) | 07:00 | 08:00 | 08:58 | 09:28 | 09:58 | 10:28 | 10:58 | 11:28 | 12:06 | 12:36 | 13:06 | 13:36 | 14:06 | 14:36 | 15:06 | 15:36 | 16:06 | 16:36 | 17:07 | 18:07 | 19:07 | 20:07 | 21:07 | |
| Härtnagel | 07:01 | 08:01 | 08:59 | 09:29 | 09:59 | 10:29 | 10:59 | 11:29 | 12:07 | 12:37 | 13:07 | 13:37 | 14:07 | 14:37 | 15:07 | 15:37 | 16:07 | 16:37 | 17:08 | 18:08 | 19:08 | 20:08 | 21:08 | |
| Kempten, Oberwang | 07:02 | 08:02 | 09:00 | 09:30 | 10:00 | 10:30 | 11:00 | 11:30 | 12:08 | 12:38 | 13:08 | 13:38 | 14:08 | 14:38 | 15:08 | 15:38 | 16:08 | 16:38 | 17:09 | 18:09 | 19:09 | 20:09 | 21:09 | |
| Kempten, Memminger Str./Breite | 07:03 | 08:03 | 09:01 | 09:31 | 10:01 | 10:31 | 11:01 | 11:31 | 12:09 | 12:39 | 13:09 | 13:39 | 14:09 | 14:39 | 15:09 | 15:39 | 16:09 | 16:39 | 17:10 | 18:10 | 19:10 | 20:10 | 21:10 | |
| Kempten, Rottachstr./Breite | 06:04 | 07:04 | 08:04 | 09:02 | 09:32 | 10:02 | 10:32 | 11:02 | 11:32 | 12:10 | 12:40 | 13:10 | 13:40 | 14:10 | 14:40 | 15:10 | 15:40 | 16:10 | 16:40 | 17:11 | 18:11 | 19:11 | 20:11 | 21:11 |
| Kempten, Rottachstr./Friedhof | 06:05 | 07:05 | 08:05 | 09:03 | 09:33 | 10:03 | 10:33 | 11:03 | 11:33 | 12:11 | 12:41 | 13:11 | 13:41 | 14:11 | 14:41 | 15:11 | 15:41 | 16:11 | 16:41 | 17:12 | 18:12 | 19:12 | 20:12 | 21:12 |
| Kempten Rottachstr./Arbeitsamt | 06:06 | 07:06 | 08:06 | 09:04 | 09:34 | 10:04 | 10:34 | 11:04 | 11:34 | 12:12 | 12:42 | 13:12 | 13:42 | 14:12 | 14:42 | 15:12 | 15:42 | 16:12 | 16:42 | 17:13 | 18:13 | 19:13 | 20:13 | 21:13 |
| Kempten, Residenz/Pfeilergraben | 06:07 | 07:07 | 08:07 | 09:05 | 09:35 | 10:05 | 10:35 | 11:05 | 11:35 | 12:13 | 12:43 | 13:13 | 13:43 | 14:13 | 14:43 | 15:13 | 15:43 | 16:13 | 16:43 | 17:14 | 18:14 | 19:14 | 20:14 | 21:14 |
| Kempten, ZUM | 06:08 | 07:08 | 08:08 | 09:07 | 09:37 | 10:07 | 10:37 | 11:07 | 11:37 | 12:15 | 12:45 | 13:15 | 13:45 | 14:15 | 14:45 | 15:15 | 15:45 | 16:15 | 16:45 | 17:15 | 18:15 | 19:15 | 20:15 | 21:15 |
| Kempten, ZUM | 06:10 | 07:10 | 08:10 | 09:10 | 09:40 | 10:10 | 10:40 | 11:10 | 11:40 | 12:18 | 12:48 | 13:18 | 13:48 | 14:18 | 14:48 | 15:18 | 15:48 | 16:18 | 16:48 | 17:17 | 18:17 | 19:17 | 20:17 | 21:17 |
| Kempten, Freudental | 06:12 | 07:12 | 08:12 | 09:12 | 09:42 | 10:12 | 10:42 | 11:12 | 11:42 | 12:20 | 12:50 | 13:20 | 13:50 | 14:20 | 14:50 | 15:20 | 15:50 | 16:20 | 16:50 | 17:19 | 18:19 | 19:19 | 20:19 | 21:19 |
| Kempten, Keselstr./Holzplatz | 06:13 | 07:13 | 08:13 | 09:13 | 09:43 | 10:13 | 10:43 | 11:13 | 11:43 | 12:21 | 12:51 | 13:21 | 13:51 | 14:21 | 14:51 | 15:21 | 15:51 | 16:21 | 16:51 | 17:20 | 18:20 | 19:20 | 20:20 | 21:20 |
| Kempten, Keselstr. | 06:14 | 07:14 | 08:14 | 09:14 | 09:44 | 10:14 | 10:44 | 11:14 | 11:44 | 12:22 | 12:52 | 13:22 | 13:52 | 14:22 | 14:52 | 15:22 | 15:52 | 16:22 | 16:52 | 17:21 | 18:21 | 19:21 | 20:21 | 21:21 |
| Kempten, Kesel./Kotterner Str. | 06:15 | 07:15 | 08:15 | 09:15 | 09:45 | 10:15 | 10:45 | 11:15 | 11:45 | 12:23 | 12:53 | 13:23 | 13:53 | 14:23 | 14:53 | 15:23 | 15:53 | 16:23 | 16:53 | 17:22 | 18:22 | 19:22 | 20:22 | 21:22 |
| Kempten, Füssener Str./Rosenau | 06:18 | 07:18 | 08:18 | 09:19 | 09:49 | 10:19 | 10:49 | 11:19 | 11:49 | 12:27 | 12:57 | 13:27 | 13:57 | 14:27 | 14:57 | 15:27 | 15:57 | 16:27 | 16:57 | 17:25 | 18:25 | 19:25 | 20:25 | 21:25 |
| Kempten, Leonhardstr. | 06:19 | 07:19 | 08:19 | 09:20 | 09:50 | 10:20 | 10:50 | 11:20 | 11:50 | 12:28 | 12:58 | 13:28 | 13:58 | 14:28 | 14:58 | 15:28 | 15:58 | 16:28 | 16:58 | 17:26 | 18:26 | 19:26 | 20:26 | 21:26 |
| Kempten, Auf der Ludwigshöhe/Sopronstraße | 06:25 | 07:25 | 08:25 | 09:26 | 09:56 | 10:26 | 10:56 | 11:26 | 11:56 | 12:34 | 13:04 | 13:34 | 14:04 | 14:34 | 15:04 | 15:34 | 16:04 | 16:34 | 17:04 | 17:32 | 18:32 | 19:32 | 20:32 | 21:32 |
| Kempten, Trienter Str. | 06:26 | 07:26 | 08:26 | 09:27 | 09:57 | 10:27 | 10:57 | 11:27 | 11:57 | 12:35 | 13:05 | 13:35 | 14:05 | 14:35 | 15:05 | 15:35 | 16:05 | 16:35 | 17:05 | 17:33 | 18:33 | 19:33 | 20:33 | 21:33 |
| Kempten, E.-Selbert-Str. | 06:27 | 07:27 | 08:27 | 09:28 | 09:58 | 10:28 | 10:58 | 11:28 | 11:58 | 12:36 | 13:06 | 13:36 | 14:06 | 14:36 | 15:06 | 15:36 | 16:06 | 16:36 | 17:06 | 17:34 | 18:34 | 19:34 | 20:34 | 21:34 |
| Kempten, Ludwigshöhe Ost | 06:28 | 07:28 | 08:28 | 09:29 | 09:59 | 10:29 | 10:59 | 11:29 | 11:59 | 12:37 | 13:07 | 13:37 | 14:07 | 14:37 | 15:07 | 15:37 | 16:07 | 16:37 | 17:07 | 17:35 | 18:35 | 19:35 | 20:35 | 21:35 |
| Breslauer Str. / Hanebergstr. | 06:29 | 07:29 | 08:29 | 09:30 | 10:00 | 10:30 | 11:00 | 11:30 | 12:00 | 12:38 | 13:08 | 13:38 | 14:08 | 14:38 | 15:08 | 15:38 | 16:08 | 16:38 | 17:08 | 17:36 | 18:36 | 19:36 | 20:36 | 21:36 |
| Kempten, Im Oberwies | 06:30 | 07:30 | 08:30 | 09:31 | 10:01 | 10:31 | 11:01 | 11:31 | 12:01 | 12:39 | 13:09 | 13:39 | 14:09 | 14:39 | 15:09 | 15:39 | 16:09 | 16:39 | 17:09 | 17:37 | 18:37 | 19:37 | 20:37 | 21:37 |
| Kempten, Im Oberösch | 06:31 | 07:31 | 08:31 | 09:32 | 10:02 | 10:32 | 11:02 | 11:32 | 12:02 | 12:40 | 13:10 | 13:40 | 14:10 | 14:40 | 15:10 | 15:40 | 16:10 | 16:40 | 17:10 | 17:38 | 18:38 | 19:38 | 20:38 | 21:38 |
| Kempten, Hanebergstr. | 06:33 | 07:33 | 08:33 | 09:34 | 10:04 | 10:34 | 11:04 | 11:34 | 12:04 | 12:42 | 13:12 | 13:42 | 14:12 | 14:42 | 15:12 | 15:42 | 16:12 | 16:42 | 17:12 | 17:40 | 18:40 | 19:40 | 20:40 | 21:40 |
| Kempten, Dur.Str./Alte Gemeinde | 06:34 | 07:34 | 08:34 | 09:35 | 10:05 | 10:35 | 11:05 | 11:35 | 12:05 | 12:43 | 13:13 | 13:43 | 14:13 | 14:43 | 15:13 | 15:43 | 16:13 | 16:43 | 17:13 | 17:41 | 18:41 | 19:41 | 20:41 | 21:41 |
| Kempten Scheggstr. | 06:36 | 07:36 | 08:36 | 09:37 | 10:07 | 10:37 | 11:07 | 11:37 | 12:07 | 12:45 | 13:15 | 13:45 | 14:15 | 14:45 | 15:15 | 15:45 | 16:15 | 16:45 | 17:15 | 17:43 | 18:43 | 19:43 | 20:43 | 21:43 |
| Fahrplan-km | 8,240 | 14,062 | 14,062 | 14,062 | 14,062 | 14,062 | 14,062 | 14,062 | 14,062 | 14,062 | 14,062 | 14,062 | 14,062 | 14,062 | 14,062 | 14,062 | 14,062 | 14,062 | 14,062 | 14,062 | 14,062 | 14,062 | 14,062 | |
| Fahrplanzeit | 0:32 | 0:44 | 0:44 | 0:48 | 0:48 | 0:48 | 0:48 | 0:48 | 0:48 | 0:48 | 0:48 | 0:48 | 0:48 | 0:48 | 0:48 | 0:48 | 0:48 | 0:48 | 0:44 | 0:44 | 0:44 | 0:44 | 0:44 | |
| Wendezeit | 0:06 | 0:06 | 0:05 | 0:04 | 0:04 | 0:04 | 0:04 | 0:11 | 0:11 | 0:03 | 0:03 | 0:03 | 0:03 | 0:03 | 0:03 | 0:03 | 0:03 | 0:04 | 0:06 | 0:06 | 0:06 | 0:06 | 0:06 | |

| Samstag | | g | | | | | | | | | | | | | | | | | | | | | | | | |
|---|--------------|---------------|---------------|---------------|---------------|---------------|---------------|---------------|---------------|---------------|---------------|---------------|---------------|---------------|---------------|---------------|---------------|---------------|---------------|---------------|---------------|---------------|---------------|---------------|---------------|--|
| Route | R 2 | R 2 | R 2 | R 2 | R 2 | R 2 | R 2 | R 2 | R 2 | R 2 | R 2 | R 2 | R 2 | R 2 | R 2 | R 2 | R 2 | R 2 | R 2 | R 2 | R 2 | R 2 | R 2 | R 2 | | |
| Fahrzeitprofil | SVZ | SVZ | SVZ | SVZ | NVZ | NVZ | NVZ | NVZ | NVZ | NVZ | NVZ | NVZ | NVZ | NVZ | NVZ | NVZ | NVZ | NVZ | NVZ | NVZ | SVZ | SVZ | SVZ | SVZ | SVZ | |
| Kurs | 701 | 702 | 701 | 702 | 701 | 704 | 702 | 703 | 701 | 704 | 702 | 703 | 701 | 704 | 702 | 703 | 701 | 704 | 702 | 703 | 701 | 702 | 701 | 702 | 701 | |
| Kempten Scheggstr. | 05:08 | 05:43 | 06:43 | 07:43 | 08:42 | 09:12 | 09:42 | 10:12 | 10:42 | 11:12 | 11:49 | 12:19 | 12:49 | 13:19 | 13:49 | 14:19 | 14:49 | 15:19 | 15:49 | 16:19 | 16:50 | 17:50 | 18:50 | 19:50 | 20:50 | |
| Kempten, Hanebergstr. | 05:09 | 05:44 | 06:44 | 07:44 | 08:43 | 09:13 | 09:43 | 10:13 | 10:43 | 11:13 | 11:50 | 12:20 | 12:50 | 13:20 | 13:50 | 14:20 | 14:50 | 15:20 | 15:50 | 16:20 | 16:51 | 17:51 | 18:51 | 19:51 | 20:51 | |
| Kempten, Im Oberösch | 05:10 | 05:45 | 06:45 | 07:45 | 08:44 | 09:14 | 09:44 | 10:14 | 10:44 | 11:14 | 11:51 | 12:21 | 12:51 | 13:21 | 13:51 | 14:21 | 14:51 | 15:21 | 15:51 | 16:21 | 16:52 | 17:52 | 18:52 | 19:52 | 20:52 | |
| Kempten, Im Oberwies | 05:11 | 05:46 | 06:46 | 07:46 | 08:45 | 09:15 | 09:45 | 10:15 | 10:45 | 11:15 | 11:52 | 12:22 | 12:52 | 13:22 | 13:52 | 14:22 | 14:52 | 15:22 | 15:52 | 16:22 | 16:53 | 17:53 | 18:53 | 19:53 | 20:53 | |
| Breslauer Str. / Hanebergstr. | 05:12 | 05:47 | 06:47 | 07:47 | 08:46 | 09:16 | 09:46 | 10:16 | 10:46 | 11:16 | 11:53 | 12:23 | 12:53 | 13:23 | 13:53 | 14:23 | 14:53 | 15:23 | 15:53 | 16:23 | 16:54 | 17:54 | 18:54 | 19:54 | 20:54 | |
| Kempten, Ludwigshöhe Ost | 05:13 | 05:48 | 06:48 | 07:48 | 08:47 | 09:17 | 09:47 | 10:17 | 10:47 | 11:17 | 11:54 | 12:24 | 12:54 | 13:24 | 13:54 | 14:24 | 14:54 | 15:24 | 15:54 | 16:24 | 16:55 | 17:55 | 18:55 | 19:55 | 20:55 | |
| Kempten, E.-Selbert-Str. | 05:14 | 05:49 | 06:49 | 07:49 | 08:48 | 09:18 | 09:48 | 10:18 | 10:48 | 11:18 | 11:55 | 12:25 | 12:55 | 13:25 | 13:55 | 14:25 | 14:55 | 15:25 | 15:55 | 16:25 | 16:56 | 17:56 | 18:56 | 19:56 | 20:56 | |
| Kempten, Trienter Str. | 05:15 | 05:50 | 06:50 | 07:50 | 08:49 | 09:19 | 09:49 | 10:19 | 10:49 | 11:19 | 11:56 | 12:26 | 12:56 | 13:26 | 13:56 | 14:26 | 14:56 | 15:26 | 15:56 | 16:26 | 16:57 | 17:57 | 18:57 | 19:57 | 20:57 | |
| Kempten, Auf der Ludwigshöhe/Sopronstraße | 05:16 | 05:51 | 06:51 | 07:51 | 08:50 | 09:20 | 09:50 | 10:20 | 10:50 | 11:20 | 11:57 | 12:27 | 12:57 | 13:27 | 13:57 | 14:27 | 14:57 | 15:27 | 15:57 | 16:27 | 16:58 | 17:58 | 18:58 | 19:58 | 20:58 | |
| Kempten, Leonhardstr. | 05:22 | 05:57 | 06:57 | 07:57 | 08:56 | 09:26 | 09:56 | 10:26 | 10:56 | 11:26 | 12:03 | 12:33 | 13:03 | 13:33 | 14:03 | 14:33 | 15:03 | 15:33 | 16:03 | 16:33 | 17:04 | 18:04 | 19:04 | 20:04 | 21:04 | |
| Kempten, Füssener Str./Rosenau | 05:24 | 05:59 | 06:59 | 07:59 | 08:58 | 09:28 | 09:58 | 10:28 | 10:58 | 11:28 | 12:05 | 12:35 | 13:05 | 13:35 | 14:05 | 14:35 | 15:05 | 15:35 | 16:05 | 16:35 | 17:06 | 18:06 | 19:06 | 20:06 | 21:06 | |
| Kempten, Kesel./Kotterner Str. | 05:27 | 06:02 | 07:02 | 08:02 | 09:02 | 09:32 | 10:02 | 10:32 | 11:02 | 11:32 | 12:09 | 12:39 | 13:09 | 13:39 | 14:09 | 14:39 | 15:09 | 15:39 | 16:09 | 16:39 | 17:09 | 18:09 | 19:09 | 20:09 | 21:09 | |
| Kempten, Keselstr. | 05:28 | 06:03 | 07:03 | 08:03 | 09:03 | 09:33 | 10:03 | 10:33 | 11:03 | 11:33 | 12:10 | 12:40 | 13:10 | 13:40 | 14:10 | 14:40 | 15:10 | 15:40 | 16:10 | 16:40 | 17:10 | 18:10 | 19:10 | 20:10 | 21:10 | |
| Kempten, Keselstr./Holzplatz | 05:29 | 06:04 | 07:04 | 08:04 | 09:04 | 09:34 | 10:04 | 10:34 | 11:04 | 11:34 | 12:11 | 12:41 | 13:11 | 13:41 | 14:11 | 14:41 | 15:11 | 15:41 | 16:11 | 16:41 | 17:11 | 18:11 | 19:11 | 20:11 | 21:11 | |
| Kempten, Freudental | 05:30 | 06:05 | 07:05 | 08:05 | 09:05 | 09:35 | 10:05 | 10:35 | 11:05 | 11:35 | 12:12 | 12:42 | 13:12 | 13:42 | 14:12 | 14:42 | 15:12 | 15:42 | 16:12 | 16:42 | 17:12 | 18:12 | 19:12 | 20:12 | 21:12 | |
| Kempten, Parktheater | 05:32 | 06:07 | 07:07 | 08:07 | 09:07 | 09:37 | 10:07 | 10:37 | 11:07 | 11:37 | 12:14 | 12:44 | 13:14 | 13:44 | 14:14 | 14:44 | 15:14 | 15:44 | 16:14 | 16:44 | 17:14 | 18:14 | 19:14 | 20:14 | 21:14 | |
| Kempten, ZUM | 05:33 | 06:08 | 07:08 | 08:08 | 09:08 | 09:38 | 10:08 | 10:38 | 11:08 | 11:38 | 12:15 | 12:45 | 13:15 | 13:45 | 14:15 | 14:45 | 15:15 | 15:45 | 16:15 | 16:45 | 17:15 | 18:15 | 19:15 | 20:15 | 21:15 | |
| Kempten, ZUM | 05:35 | 06:10 | 07:10 | 08:10 | 09:11 | 09:41 | 10:11 | 10:41 | 11:11 | 11:41 | 12:18 | 12:48 | 13:18 | 13:48 | 14:18 | 14:48 | 15:18 | 15:48 | 16:18 | 16:48 | 17:17 | 18:17 | 19:17 | 20:17 | 21:17 | |
| Kempten, Residenz/Pfeilergraben | 05:36 | 06:11 | 07:11 | 08:11 | 09:13 | 09:43 | 10:13 | 10:43 | 11:13 | 11:43 | 12:20 | 12:50 | 13:20 | 13:50 | 14:20 | 14:50 | 15:20 | 15:50 | 16:20 | 16:50 | 17:18 | 18:18 | 19:18 | 20:18 | 21:18 | |
| Kempten Rottachstr./Arbeitsamt | 05:37 | 06:12 | 07:12 | 08:12 | 09:14 | 09:44 | 10:14 | 10:44 | 11:14 | 11:44 | 12:21 | 12:51 | 13:21 | 13:51 | 14:21 | 14:51 | 15:21 | 15:51 | 16:21 | 16:51 | 17:19 | 18:19 | 19:19 | 20:19 | 21:19 | |
| Kempten, Rottachstr./Friedhof | 05:38 | 06:13 | 07:13 | 08:13 | 09:15 | 09:45 | 10:15 | 10:45 | 11:15 | 11:45 | 12:22 | 12:52 | 13:22 | 13:52 | 14:22 | 14:52 | 15:22 | 15:52 | 16:22 | 16:52 | 17:20 | 18:20 | 19:20 | 20:20 | 21:20 | |
| Kempten, Rottachstr./Breite | 05:39 | 06:14 | 07:14 | 08:14 | 09:16 | 09:46 | 10:16 | 10:46 | 11:16 | 11:46 | 12:23 | 12:53 | 13:23 | 13:53 | 14:23 | 14:53 | 15:23 | 15:53 | 16:23 | 16:53 | 17:21 | 18:21 | 19:21 | 20:21 | 21:21 | |
| Kempten, Memminger Str./Breite | | 06:15 | 07:15 | 08:15 | 09:17 | 09:47 | 10:17 | 10:47 | 11:17 | 11:47 | 12:24 | 12:54 | 13:24 | 13:54 | 14:24 | 14:54 | 15:24 | 15:54 | 16:24 | 16:54 | 17:22 | 18:22 | 19:22 | 20:22 | 21:22 | |
| Kempten, Oberwang | | 06:16 | 07:16 | 08:16 | 09:18 | 09:48 | 10:18 | 10:48 | 11:18 | 11:48 | 12:25 | 12:55 | 13:25 | 13:55 | 14:25 | 14:55 | 15:25 | 15:55 | 16:25 | 16:55 | 17:23 | 18:23 | 19:23 | 20:23 | 21:23 | |
| Härtnagel | | 06:17 | 07:17 | 08:17 | 09:19 | 09:49 | 10:19 | 10:49 | 11:19 | 11:49 | 12:26 | 12:56 | 13:26 | 13:56 | 14:26 | 14:56 | 15:26 | 15:56 | 16:26 | 16:56 | 17:24 | 18:24 | 19:24 | 20:24 | 21:24 | |
| Zollhaus (Kempten) | | 06:18 | 07:18 | 08:18 | 09:20 | 09:50 | 10:20 | 10:50 | 11:20 | 11:50 | 12:27 | 12:57 | 13:27 | 13:57 | 14:27 | 14:57 | 15:27 | 15:57 | 16:27 | 16:57 | 17:25 | 18:25 | 19:25 | 20:25 | 21:25 | |
| Hinterbach | | 06:19 | 07:19 | 08:19 | 09:21 | 09:51 | 10:21 | 10:51 | 11:21 | 11:51 | 12:28 | 12:58 | 13:28 | 13:58 | 14:28 | 14:58 | 15:28 | 15:58 | 16:28 | 16:58 | 17:26 | 18:26 | 19:26 | 20:26 | 21:26 | |
| Hirschdorf, Ortseingang | | 06:20 | 07:20 | 08:20 | 09:22 | 09:52 | 10:22 | 10:52 | 11:22 | 11:52 | 12:29 | 12:59 | 13:29 | 13:59 | 14:29 | 14:59 | 15:29 | 15:59 | 16:29 | 16:59 | 17:27 | 18:27 | 19:27 | 20:27 | 21:27 | |
| Hirschdorf | | 06:21 | 07:21 | 08:21 | 09:23 | 09:53 | 10:23 | 10:53 | 11:23 | 11:53 | 12:30 | 13:00 | 13:30 | 14:00 | 14:30 | 15:00 | 15:30 | 16:00 | 16:30 | | 17:28 | 18:28 | 19:28 | 20:28 | | |
| Lauben, Hofen | | 06:22 | 07:22 | 08:22 | 09:25 | 09:55 | 10:25 | 10:55 | 11:25 | 11:55 | 12:32 | 13:02 | 13:32 | 14:02 | 14:32 | 15:02 | 15:32 | 16:02 | 16:32 | | 17:29 | 18:29 | 19:29 | 20:29 | | |
| Lauben, Apotheke | | 06:23 | 07:23 | 08:23 | 09:26 | 09:56 | 10:26 | 10:56 | 11:26 | 11:56 | 12:33 | 13:03 | 13:33 | 14:03 | 14:33 | 15:03 | 15:33 | 16:03 | 16:33 | | 17:30 | 18:30 | 19:30 | 20:30 | | |
| Lauben, Winklerstr. | | 06:24 | 07:24 | 08:24 | 09:28 | 09:58 | 10:28 | 10:58 | 11:28 | 11:58 | 12:35 | 13:05 | 13:35 | 14:05 | 14:35 | 15:05 | 15:35 | 16:05 | 16:35 | | 17:31 | 18:31 | 19:31 | 20:31 | | |
| Lauben, Ulrichstr. | | 06:25 | 07:25 | 08:25 | 09:29 | 09:59 | 10:29 | 10:59 | 11:29 | 11:59 | 12:36 | 13:06 | 13:36 | 14:06 | 14:36 | 15:06 | 15:36 | 16:06 | 16:36 | | 17:32 | 18:32 | 19:32 | 20:32 | | |
| Fahrplan-km | 7,642 | 13,479 | 13,479 | 13,479 | 13,479 | 13,479 | 13,479 | 13,479 | 13,479 | 13,479 | 13,479 | 13,479 | 13,479 | 13,479 | 13,479 | 13,479 | 13,479 | 13,479 | 13,479 | 10,726 | 13,479 | 13,479 | 13,479 | 13,479 | 10,726 | |
| Fahrplanzeit | 0:31 | 0:42 | 0:42 | 0:42 | 0:47 | 0:47 | 0:47 | 0:47 | 0:47 | 0:47 | 0:47 | 0:47 | 0:47 | 0:47 | 0:47 | 0:47 | 0:47 | 0:47 | 0:47 | 0:40 | 0:42 | 0:42 | 0:42 | 0:42 | 0:37 | |
| Wendezeit | 0:25 | 0:27 | 0:27 | 0:24 | 0:20 | 0:20 | 0:20 | 0:20 | 0:28 | 0:28 | 0:21 | 0:21 | 0:21 | 0:21 | 0:21 | 0:21 | 0:21 | 0:21 | 0:23 | 0:27 | 0:27 | 0:27 | 0:27 | 0:27 | | |

| Samstag | | h | | | | | | | | | | | | | | | | | | | | | | | |
|-------------------------------------|--------------|--------------|--------------|--------------|--------------|--------------|--------------|--------------|--------------|--------------|--------------|--------------|--------------|--------------|--------------|--------------|--------------|--------------|--------------|--------------|--------------|--------------|--------------|--------------|--|
| Route | R 1 | R 1 | R 1 | R 1 | R 1 | R 1 | R 1 | R 1 | R 1 | R 1 | R 1 | R 1 | R 1 | R 1 | R 1 | R 1 | R 1 | R 1 | R 1 | R 1 | R 1 | R 1 | R 1 | | |
| Fahrzeitprofil | SVZ | SVZ | SVZ | NVZ | NVZ | NVZ | NVZ | NVZ | NVZ | NVZ | NVZ | NVZ | NVZ | NVZ | NVZ | NVZ | NVZ | NVZ | NVZ | NVZ | SVZ | SVZ | SVZ | SVZ | |
| Kurs | 801 | 803 | 801 | 803 | 801 | 802 | 803 | 801 | 802 | 803 | 801 | 802 | 803 | 801 | 802 | 803 | 801 | 802 | 803 | 801 | 802 | 801 | 802 | 801 | |
| Kempten, Obere Eicher Str. | 05:55 | 06:55 | 07:55 | 08:53 | 09:23 | 09:53 | 10:23 | 10:53 | 11:23 | 12:01 | 12:31 | 13:01 | 13:31 | 14:01 | 14:31 | 15:01 | 15:31 | 16:01 | 16:31 | 17:02 | 18:02 | 19:02 | 20:02 | 21:02 | |
| Kempten, Lochbühler Häuser | 05:56 | 06:56 | 07:56 | 08:54 | 09:24 | 09:54 | 10:24 | 10:54 | 11:24 | 12:02 | 12:32 | 13:02 | 13:32 | 14:02 | 14:32 | 15:02 | 15:32 | 16:02 | 16:32 | 17:03 | 18:03 | 19:03 | 20:03 | 21:03 | |
| Kempten, Eicher Str./Kempodium | 05:57 | 06:57 | 07:57 | 08:55 | 09:25 | 09:55 | 10:25 | 10:55 | 11:25 | 12:03 | 12:33 | 13:03 | 13:33 | 14:03 | 14:33 | 15:03 | 15:33 | 16:03 | 16:33 | 17:04 | 18:04 | 19:04 | 20:04 | 21:04 | |
| Kempten, Eicher Str./Kolonie | 05:58 | 06:58 | 07:58 | 08:56 | 09:26 | 09:56 | 10:26 | 10:56 | 11:26 | 12:04 | 12:34 | 13:04 | 13:34 | 14:04 | 14:34 | 15:04 | 15:34 | 16:04 | 16:34 | 17:05 | 18:05 | 19:05 | 20:05 | 21:05 | |
| Kempten, Kotterner-/Kesselstr. | 06:01 | 07:01 | 08:01 | 08:59 | 09:29 | 09:59 | 10:29 | 10:59 | 11:29 | 12:07 | 12:37 | 13:07 | 13:37 | 14:07 | 14:37 | 15:07 | 15:37 | 16:07 | 16:37 | 17:08 | 18:08 | 19:08 | 20:08 | 21:08 | |
| Kempten, Kotterner Str./BSZ | 06:02 | 07:02 | 08:02 | 09:01 | 09:31 | 10:01 | 10:31 | 11:01 | 11:31 | 12:09 | 12:39 | 13:09 | 13:39 | 14:09 | 14:39 | 15:09 | 15:39 | 16:09 | 16:39 | 17:09 | 18:09 | 19:09 | 20:09 | 21:09 | |
| Kempten, Bfstr./Forum Allgäu | 06:05 | 07:05 | 08:05 | 09:04 | 09:34 | 10:04 | 10:34 | 11:04 | 11:34 | 12:12 | 12:42 | 13:12 | 13:42 | 14:12 | 14:42 | 15:12 | 15:42 | 16:12 | 16:42 | 17:12 | 18:12 | 19:12 | 20:12 | 21:12 | |
| Kempten, Bahnhofstr./Illerkauf | 06:06 | 07:06 | 08:06 | 09:05 | 09:35 | 10:05 | 10:35 | 11:05 | 11:35 | 12:13 | 12:43 | 13:13 | 13:43 | 14:13 | 14:43 | 15:13 | 15:43 | 16:13 | 16:43 | 17:13 | 18:13 | 19:13 | 20:13 | 21:13 | |
| Kempten, Parktheater | 06:07 | 07:07 | 08:07 | 09:06 | 09:36 | 10:06 | 10:36 | 11:06 | 11:36 | 12:14 | 12:44 | 13:14 | 13:44 | 14:14 | 14:44 | 15:14 | 15:44 | 16:14 | 16:44 | 17:14 | 18:14 | 19:14 | 20:14 | 21:14 | |
| Kempten, ZUM | 06:08 | 07:08 | 08:08 | 09:07 | 09:37 | 10:07 | 10:37 | 11:07 | 11:37 | 12:15 | 12:45 | 13:15 | 13:45 | 14:15 | 14:45 | 15:15 | 15:45 | 16:15 | 16:45 | 17:15 | 18:15 | 19:15 | 20:15 | 21:15 | |
| Kempten, ZUM | 06:10 | 07:10 | 08:10 | 09:10 | 09:40 | 10:10 | 10:40 | 11:10 | 11:40 | 12:18 | 12:48 | 13:18 | 13:48 | 14:18 | 14:48 | 15:18 | 15:48 | 16:18 | 16:48 | 17:17 | 18:17 | 19:17 | 20:17 | 21:17 | |
| Kempten, Bodman-/Frühlingstr. | 06:11 | 07:11 | 08:11 | 09:12 | 09:42 | 10:12 | 10:42 | 11:12 | 11:42 | 12:20 | 12:50 | 13:20 | 13:50 | 14:20 | 14:50 | 15:20 | 15:50 | 16:20 | 16:50 | 17:18 | 18:18 | 19:18 | 20:18 | 21:18 | |
| Kempten, Frühstr./Wittelsb.S | 06:12 | 07:12 | 08:12 | 09:14 | 09:44 | 10:14 | 10:44 | 11:14 | 11:44 | 12:22 | 12:52 | 13:22 | 13:52 | 14:22 | 14:52 | 15:22 | 15:52 | 16:22 | 16:52 | 17:19 | 18:19 | 19:19 | 20:19 | 21:19 | |
| Kempten, Poststr./Hofmühle | 06:13 | 07:13 | 08:13 | 09:15 | 09:45 | 10:15 | 10:45 | 11:15 | 11:45 | 12:23 | 12:53 | 13:23 | 13:53 | 14:23 | 14:53 | 15:23 | 15:53 | 16:23 | 16:53 | 17:20 | 18:20 | 19:20 | 20:20 | 21:20 | |
| Adenauerring/Haubensteigweg | 06:14 | 07:14 | 08:14 | 09:16 | 09:46 | 10:16 | 10:46 | 11:16 | 11:46 | 12:24 | 12:54 | 13:24 | 13:54 | 14:24 | 14:54 | 15:24 | 15:54 | 16:24 | 16:54 | 17:21 | 18:21 | 19:21 | 20:21 | 21:21 | |
| Kempten, Haubenstweg/Arnikaweg | 06:15 | 07:15 | 08:15 | 09:17 | 09:47 | 10:17 | 10:47 | 11:17 | 11:47 | 12:25 | 12:55 | 13:25 | 13:55 | 14:25 | 14:55 | 15:25 | 15:55 | 16:25 | 16:55 | 17:22 | 18:22 | 19:22 | 20:22 | 21:22 | |
| Kempten, Am Göhlenbach/Kreuzung | 06:16 | 07:16 | 08:16 | 09:18 | 09:48 | 10:18 | 10:48 | 11:18 | 11:48 | 12:26 | 12:56 | 13:26 | 13:56 | 14:26 | 14:56 | 15:26 | 15:56 | 16:26 | 16:56 | 17:23 | 18:23 | 19:23 | 20:23 | 21:23 | |
| Kempten, Alfred Weitnauer Str. | 06:17 | 07:17 | 08:17 | 09:19 | 09:49 | 10:19 | 10:49 | 11:19 | 11:49 | 12:27 | 12:57 | 13:27 | 13:57 | 14:27 | 14:57 | 15:27 | 15:57 | 16:27 | 16:57 | 17:24 | 18:24 | 19:24 | 20:24 | 21:24 | |
| Kempten, A.-Weitnauer Str.Süd | 06:18 | 07:18 | 08:18 | 09:20 | 09:50 | 10:20 | 10:50 | 11:20 | 11:50 | 12:28 | 12:58 | 13:28 | 13:58 | 14:28 | 14:58 | 15:28 | 15:58 | 16:28 | 16:58 | 17:25 | 18:25 | 19:25 | 20:25 | 21:25 | |
| Kempten, Stadtbadstr./Aybühlweg | 06:19 | 07:19 | 08:19 | 09:21 | 09:51 | 10:21 | 10:51 | 11:21 | 11:51 | 12:29 | 12:59 | 13:29 | 13:59 | 14:29 | 14:59 | 15:29 | 15:59 | 16:29 | 16:59 | 17:26 | 18:26 | 19:26 | 20:26 | 21:26 | |
| Kempten, CamboMare | 06:20 | 07:20 | 08:20 | 09:22 | 09:52 | 10:22 | 10:52 | 11:22 | 11:52 | 12:30 | 13:00 | 13:30 | 14:00 | 14:30 | 15:00 | 15:30 | 16:00 | 16:30 | 17:00 | 17:27 | 18:27 | 19:27 | 20:27 | 21:27 | |
| Kempten, Aybühlweg/Sportpark | 06:21 | 07:21 | 08:21 | 09:23 | 09:53 | 10:23 | 10:53 | 11:23 | 11:53 | 12:31 | 13:01 | 13:31 | 14:01 | 14:31 | 15:01 | 15:31 | 16:01 | 16:31 | 17:01 | 17:28 | 18:28 | 19:28 | 20:28 | 21:28 | |
| Kempten, Feichtmayrstr. | 06:23 | 07:23 | 08:23 | 09:25 | 09:55 | 10:25 | 10:55 | 11:25 | 11:55 | 12:33 | 13:03 | 13:33 | 14:03 | 14:33 | 15:03 | 15:33 | 16:03 | 16:33 | 17:03 | 17:30 | 18:30 | 19:30 | 20:30 | 21:30 | |
| Kempten, Im Allmey/Vorm Stadtweiher | | 07:26 | 08:26 | 09:28 | 09:58 | 10:28 | 10:58 | 11:28 | 11:58 | 12:36 | 13:06 | 13:36 | 14:06 | 14:36 | 15:06 | 15:36 | 16:06 | 16:36 | 17:06 | 17:33 | 18:33 | 19:33 | | | |
| Kempten, Im Allmey/Real | | 07:28 | 08:28 | 09:30 | 10:00 | 10:30 | 11:00 | 11:30 | 12:00 | 12:38 | 13:08 | 13:38 | 14:08 | 14:38 | 15:08 | 15:38 | 16:08 | 16:38 | 17:08 | 17:35 | 18:35 | 19:35 | | | |
| Fahrplan-km | 6,057 | 6,877 | 6,877 | 6,877 | 6,877 | 6,877 | 6,877 | 6,877 | 6,877 | 6,877 | 6,877 | 6,877 | 6,877 | 6,877 | 6,877 | 6,877 | 6,877 | 6,877 | 6,877 | 6,877 | 6,877 | 6,877 | 6,057 | 6,057 | |
| Fahrplanzeit | 0:28 | 0:33 | 0:33 | 0:37 | 0:37 | 0:37 | 0:37 | 0:37 | 0:37 | 0:37 | 0:37 | 0:37 | 0:37 | 0:37 | 0:37 | 0:37 | 0:37 | 0:37 | 0:37 | 0:33 | 0:33 | 0:33 | 0:28 | 0:28 | |
| Wendezeit | 0:31 | 0:22 | 0:21 | 0:19 | 0:19 | 0:19 | 0:19 | 0:27 | 0:27 | 0:19 | 0:19 | 0:19 | 0:19 | 0:19 | 0:19 | 0:19 | 0:19 | 0:19 | 0:19 | 0:22 | 0:22 | 0:22 | 0:31 | | |

| Samstag | | h | | | | | | | | | | | | | | | | | | | | | | | |
|-------------------------------------|--------------|-------|--------------|--------------|-------|-------|-------|-------|-------|--------------|-------|-------|-------|-------|-------|-------|-------|-------|-------|--------------|-------|-------|-------|-------|--|
| Route | R 2 | R 2 | R 2 | R 2 | R 2 | R 2 | R 2 | R 2 | R 2 | R 2 | R 2 | R 2 | R 2 | R 2 | R 2 | R 2 | R 2 | R 2 | R 2 | R 2 | R 2 | R 2 | R 2 | | |
| Fahrzeitprofil | SVZ | SVZ | SVZ | NVZ | NVZ | NVZ | NVZ | NVZ | NVZ | NVZ | NVZ | NVZ | NVZ | NVZ | NVZ | NVZ | NVZ | NVZ | NVZ | NVZ | SVZ | SVZ | SVZ | SVZ | |
| Kurs | 803 | 801 | 803 | 801 | 802 | 803 | 801 | 802 | 803 | 801 | 802 | 803 | 801 | 802 | 803 | 801 | 802 | 803 | 801 | 802 | 801 | 802 | 801 | 802 | |
| Kempten, Im Allmey/Real | | | 07:50 | 08:49 | 09:19 | 09:49 | 10:19 | 10:49 | 11:19 | 11:57 | 12:27 | 12:57 | 13:27 | 13:57 | 14:27 | 14:57 | 15:27 | 15:57 | 16:27 | 16:57 | 17:57 | 18:57 | 19:57 | | |
| Kempten, Im Allmey/Vorm Stadtweiher | | | 07:52 | 08:51 | 09:21 | 09:51 | 10:21 | 10:51 | 11:21 | 11:59 | 12:29 | 12:59 | 13:29 | 13:59 | 14:29 | 14:59 | 15:29 | 15:59 | 16:29 | 16:59 | 17:59 | 18:59 | 19:59 | | |
| Kempten, Stadtweiher | 05:54 | 06:54 | 07:54 | 08:53 | 09:23 | 09:53 | 10:23 | 10:53 | 11:23 | 12:01 | 12:31 | 13:01 | 13:31 | 14:01 | 14:31 | 15:01 | 15:31 | 16:01 | 16:31 | 17:01 | 18:01 | 19:01 | 20:01 | 21:01 | |
| Kempten, Lindauer Str./Aybühlweg | 05:56 | 06:56 | 07:56 | 08:55 | 09:25 | 09:55 | 10:25 | 10:55 | 11:25 | 12:03 | 12:33 | 13:03 | 13:33 | 14:03 | 14:33 | 15:03 | 15:33 | 16:03 | 16:33 | 17:03 | 18:03 | 19:03 | 20:03 | 21:03 | |
| Kempten, Aybühlweg/Sportpark | 05:57 | 06:57 | 07:57 | 08:56 | 09:26 | 09:56 | 10:26 | 10:56 | 11:26 | 12:04 | 12:34 | 13:04 | 13:34 | 14:04 | 14:34 | 15:04 | 15:34 | 16:04 | 16:34 | 17:04 | 18:04 | 19:04 | 20:04 | 21:04 | |
| Kempten, CamboMare | 05:58 | 06:58 | 07:58 | 08:57 | 09:27 | 09:57 | 10:27 | 10:57 | 11:27 | 12:05 | 12:35 | 13:05 | 13:35 | 14:05 | 14:35 | 15:05 | 15:35 | 16:05 | 16:35 | 17:05 | 18:05 | 19:05 | 20:05 | 21:05 | |
| Kempten, Aybühlweg/Stadtbadstr. | 05:59 | 06:59 | 07:59 | 08:58 | 09:28 | 09:58 | 10:28 | 10:58 | 11:28 | 12:06 | 12:36 | 13:06 | 13:36 | 14:06 | 14:36 | 15:06 | 15:36 | 16:06 | 16:36 | 17:06 | 18:06 | 19:06 | 20:06 | 21:06 | |
| Kempten, A.-Weitnauer Str.Süd | 06:00 | 07:00 | 08:00 | 08:59 | 09:29 | 09:59 | 10:29 | 10:59 | 11:29 | 12:07 | 12:37 | 13:07 | 13:37 | 14:07 | 14:37 | 15:07 | 15:37 | 16:07 | 16:37 | 17:07 | 18:07 | 19:07 | 20:07 | 21:07 | |
| Kempten, Alfred Weitnauer Str. | 06:01 | 07:01 | 08:01 | 09:00 | 09:30 | 10:00 | 10:30 | 11:00 | 11:30 | 12:08 | 12:38 | 13:0 | | | | | | | | | | | | | |

| Samstag | | | | | | | | | | | | | | | | |
|--|--------------|--------------|--------------|--------------|--------------|--------------|--------------|--------------|--------------|--------------|--------------|--------------|--------------|--------------|--------------|--------------|
| Route | R 1 | R 1 | R 1 | R 1 | R 1 | R 1 | R 1 | R 1 | R 1 | R 1 | R 1 | R 1 | R 1 | R 1 | R 1 | R 1 |
| Fahrzeitprofil | SVZ | SVZ | SVZ | NVZ | NVZ | NVZ | NVZ | NVZ | NVZ | NVZ | NVZ | SVZ | SVZ | SVZ | SVZ | SVZ |
| Kurs | 901 | 902 | 901 | 902 | 901 | 902 | 901 | 902 | 901 | 902 | 901 | 902 | 901 | 902 | 901 | 902 |
| Kempten, Auf der Halde/Schwabensberger Weg | 05:56 | 06:56 | 07:56 | 08:52 | 09:52 | 10:52 | 12:00 | 13:00 | 14:00 | 15:00 | 16:00 | 17:03 | 18:03 | 19:03 | 20:03 | 21:03 |
| Kempten, Auf der Halde | 05:57 | 06:57 | 07:57 | 08:53 | 09:53 | 10:53 | 12:01 | 13:01 | 14:01 | 15:01 | 16:01 | 17:04 | 18:04 | 19:04 | 20:04 | 21:04 |
| Kempten, Hinterm Holz | 05:58 | 06:58 | 07:58 | 08:54 | 09:54 | 10:54 | 12:02 | 13:02 | 14:02 | 15:02 | 16:02 | 17:05 | 18:05 | 19:05 | 20:05 | 21:05 |
| Kempten, Lotterb.str./Fohlenh. | 05:59 | 06:59 | 07:59 | 08:55 | 09:55 | 10:55 | 12:03 | 13:03 | 14:03 | 15:03 | 16:03 | 17:06 | 18:06 | 19:06 | 20:06 | 21:06 |
| Kempten, Lotterb./Kolpingstr. | 06:00 | 07:00 | 08:00 | 08:56 | 09:56 | 10:56 | 12:04 | 13:04 | 14:04 | 15:04 | 16:04 | 17:07 | 18:07 | 19:07 | 20:07 | 21:07 |
| Kempten, Memm.-/F.v.Ried Str. | 06:00 | 07:00 | 08:00 | 08:57 | 09:57 | 10:57 | 12:05 | 13:05 | 14:05 | 15:05 | 16:05 | 17:07 | 18:07 | 19:07 | 20:07 | 21:07 |
| Kempten, Henggeweg | 06:01 | 07:01 | 08:01 | 08:58 | 09:58 | 10:58 | 12:06 | 13:06 | 14:06 | 15:06 | 16:06 | 17:08 | 18:08 | 19:08 | 20:08 | 21:08 |
| Kempten, Adenauerring/Stiftskellerweg | 06:03 | 07:03 | 08:03 | 09:00 | 10:00 | 11:00 | 12:08 | 13:08 | 14:08 | 15:08 | 16:08 | 17:10 | 18:10 | 19:10 | 20:10 | 21:10 |
| Kempten, Stiftskeller/Brachgasse | 06:04 | 07:04 | 08:04 | 09:01 | 10:01 | 11:01 | 12:09 | 13:09 | 14:09 | 15:09 | 16:09 | 17:11 | 18:11 | 19:11 | 20:11 | 21:11 |
| Kempten, Prälat-Götz-Str. | 06:06 | 07:06 | 08:06 | 09:04 | 10:04 | 11:04 | 12:12 | 13:12 | 14:12 | 15:12 | 16:12 | 17:13 | 18:13 | 19:13 | 20:13 | 21:13 |
| Kempten, Residenzplatz | 06:07 | 07:07 | 08:07 | 09:06 | 10:06 | 11:06 | 12:14 | 13:14 | 14:14 | 15:14 | 16:14 | 17:14 | 18:14 | 19:14 | 20:14 | 21:14 |
| Kempten, ZUM | 06:08 | 07:08 | 08:08 | 09:07 | 10:07 | 11:07 | 12:15 | 13:15 | 14:15 | 15:15 | 16:15 | 17:15 | 18:15 | 19:15 | 20:15 | 21:15 |
| Kempten, ZUM | 06:10 | 07:10 | 08:10 | 09:10 | 10:10 | 11:10 | 12:18 | 13:18 | 14:18 | 15:18 | 16:18 | 17:17 | 18:17 | 19:17 | 20:17 | |
| Kempten, Residenz/Pfeilergraben | 06:11 | 07:11 | 08:11 | 09:12 | 10:12 | 11:12 | 12:20 | 13:20 | 14:20 | 15:20 | 16:20 | 17:18 | 18:18 | 19:18 | 20:18 | |
| Kempten, Rathaus | 06:14 | 07:14 | 08:14 | 09:15 | 10:15 | 11:15 | 12:23 | 13:23 | 14:23 | 15:23 | 16:23 | 17:21 | 18:21 | 19:21 | 20:21 | |
| Kempten, Burgstr./Freudental | 06:16 | 07:16 | 08:16 | 09:17 | 10:17 | 11:17 | 12:25 | 13:25 | 14:25 | 15:25 | 16:25 | 17:23 | 18:23 | 19:23 | 20:23 | |
| Kempten, Karl-Diem-Weg | 06:19 | 07:19 | 08:19 | 09:20 | 10:20 | 11:20 | 12:28 | 13:28 | 14:28 | 15:28 | 16:28 | 17:26 | 18:26 | 19:26 | 20:26 | |
| Kempten, Illerstadion | 06:21 | 07:21 | 08:21 | 09:22 | 10:22 | 11:22 | 12:30 | 13:30 | 14:30 | 15:30 | 16:30 | 17:28 | 18:28 | 19:28 | 20:28 | |
| Kempten, Augartenweg/Illdamm | 06:23 | 07:23 | 08:23 | 09:24 | 10:24 | 11:24 | 12:32 | 13:32 | 14:32 | 15:32 | 16:32 | 17:30 | 18:30 | 19:30 | 20:30 | |
| Kempten, Augarten | 06:27 | 07:27 | 08:27 | 09:28 | 10:28 | 11:28 | 12:36 | 13:36 | 14:36 | 15:36 | 16:36 | 17:34 | 18:34 | 19:34 | 20:34 | |
| Fahrplan-km | 6,618 | 6,618 | 6,618 | 6,618 | 6,618 | 6,618 | 6,618 | 6,618 | 6,618 | 6,618 | 6,618 | 6,618 | 6,618 | 6,618 | 6,618 | 3,225 |
| Fahrplanzeit | 0:31 | 0:31 | 0:31 | 0:36 | 0:36 | 0:36 | 0:36 | 0:36 | 0:36 | 0:36 | 0:36 | 0:31 | 0:31 | 0:31 | 0:31 | 0:12 |
| Wendezeit | 0:25 | 0:25 | 0:23 | 0:23 | 0:23 | 0:31 | 0:23 | 0:23 | 0:23 | 0:23 | 0:24 | 0:25 | 0:25 | 0:25 | 0:25 | |

| Samstag | | | | | | | | | | | | | | | | |
|--|--------------|--------------|--------------|--------------|--------------|--------------|--------------|--------------|--------------|--------------|--------------|--------------|--------------|--------------|--------------|--------------|
| Route | R 2 | R 2 | R 2 | R 2 | R 2 | R 2 | R 2 | R 2 | R 2 | R 2 | R 2 | R 2 | R 2 | R 2 | R 2 | R 2 |
| Fahrzeitprofil | SVZ | SVZ | SVZ | NVZ | NVZ | NVZ | NVZ | NVZ | NVZ | NVZ | NVZ | SVZ | SVZ | SVZ | SVZ | SVZ |
| Kurs | 902 | 901 | 902 | 901 | 902 | 901 | 902 | 901 | 902 | 901 | 902 | 901 | 902 | 901 | 902 | 901 |
| Kempten, Augarten | 05:53 | 06:53 | 07:53 | 08:51 | 09:51 | 10:51 | 11:59 | 12:59 | 13:59 | 14:59 | 15:59 | 17:00 | 18:00 | 19:00 | 20:00 | 21:00 |
| Kempten, Augartenweg/Illdamm | 05:56 | 06:56 | 07:56 | 08:54 | 09:54 | 10:54 | 12:02 | 13:02 | 14:02 | 15:02 | 16:02 | 17:03 | 18:03 | 19:03 | 20:03 | 21:03 |
| Kempten, Illerstadion | 05:58 | 06:58 | 07:58 | 08:56 | 09:56 | 10:56 | 12:04 | 13:04 | 14:04 | 15:04 | 16:04 | 17:05 | 18:05 | 19:05 | 20:05 | 21:05 |
| Kempten, Karl-Diem-Weg | 06:00 | 07:00 | 08:00 | 08:58 | 09:58 | 10:58 | 12:06 | 13:06 | 14:06 | 15:06 | 16:06 | 17:07 | 18:07 | 19:07 | 20:07 | 21:07 |
| Kempten, Burgstr./Freudental | 06:03 | 07:03 | 08:03 | 09:01 | 10:01 | 11:01 | 12:09 | 13:09 | 14:09 | 15:09 | 16:09 | 17:10 | 18:10 | 19:10 | 20:10 | 21:10 |
| Kempten, Rathaus | 06:05 | 07:05 | 08:05 | 09:03 | 10:03 | 11:03 | 12:11 | 13:11 | 14:11 | 15:11 | 16:11 | 17:12 | 18:12 | 19:12 | 20:12 | 21:12 |
| Kempten, Residenz/Pfeilergraben | 06:07 | 07:07 | 08:07 | 09:05 | 10:05 | 11:05 | 12:13 | 13:13 | 14:13 | 15:13 | 16:13 | 17:14 | 18:14 | 19:14 | 20:14 | 21:14 |
| Kempten, ZUM | 06:08 | 07:08 | 08:08 | 09:07 | 10:07 | 11:07 | 12:15 | 13:15 | 14:15 | 15:15 | 16:15 | 17:15 | 18:15 | 19:15 | 20:15 | 21:15 |
| Kempten, ZUM | 06:10 | 07:10 | 08:10 | 09:10 | 10:10 | 11:10 | 12:18 | 13:18 | 14:18 | 15:18 | 16:18 | 17:17 | 18:17 | 19:17 | 20:17 | |
| Kempten, Residenzplatz | 06:11 | 07:11 | 08:11 | 09:12 | 10:12 | 11:12 | 12:20 | 13:20 | 14:20 | 15:20 | 16:20 | 17:18 | 18:18 | 19:18 | 20:18 | |
| Kempten Memmingerstr./Traube | 06:12 | 07:12 | 08:12 | 09:14 | 10:14 | 11:14 | 12:22 | 13:22 | 14:22 | 15:22 | 16:22 | 17:19 | 18:19 | 19:19 | 20:19 | |
| Kempten, Memminger Str./Engel | 06:13 | 07:13 | 08:13 | 09:15 | 10:15 | 11:15 | 12:23 | 13:23 | 14:23 | 15:23 | 16:23 | 17:20 | 18:20 | 19:20 | 20:20 | |
| Kempten, Stiftskeller/Brachgasse | 06:14 | 07:14 | 08:14 | 09:17 | 10:17 | 11:17 | 12:25 | 13:25 | 14:25 | 15:25 | 16:25 | 17:21 | 18:21 | 19:21 | 20:21 | |
| Kempten, Adenauerring/Stiftskellerweg | 06:15 | 07:15 | 08:15 | 09:18 | 10:18 | 11:18 | 12:26 | 13:26 | 14:26 | 15:26 | 16:26 | 17:22 | 18:22 | 19:22 | 20:22 | |
| Kempten, Henggeweg | 06:17 | 07:17 | 08:17 | 09:20 | 10:20 | 11:20 | 12:28 | 13:28 | 14:28 | 15:28 | 16:28 | 17:24 | 18:24 | 19:24 | 20:24 | |
| Kempten, Memm.-/F.v.Ried Str. | 06:18 | 07:18 | 08:18 | 09:21 | 10:21 | 11:21 | 12:29 | 13:29 | 14:29 | 15:29 | 16:29 | 17:25 | 18:25 | 19:25 | 20:25 | |
| Kempten, Lotterb./Kolpingstr. | 06:19 | 07:19 | 08:19 | 09:22 | 10:22 | 11:22 | 12:30 | 13:30 | 14:30 | 15:30 | 16:30 | 17:26 | 18:26 | 19:26 | 20:26 | |
| Kempten, Lotterb.str./Fohlenh. | 06:20 | 07:20 | 08:20 | 09:23 | 10:23 | 11:23 | 12:31 | 13:31 | 14:31 | 15:31 | 16:31 | 17:27 | 18:27 | 19:27 | 20:27 | |
| Kempten, Hinterm Holz | 06:21 | 07:21 | 08:21 | 09:24 | 10:24 | 11:24 | 12:32 | 13:32 | 14:32 | 15:32 | 16:32 | 17:28 | 18:28 | 19:28 | 20:28 | |
| Kempten, Oberer Haldenweg | 06:23 | 07:23 | 08:23 | 09:26 | 10:26 | 11:26 | 12:34 | 13:34 | 14:34 | 15:34 | 16:34 | 17:30 | 18:30 | 19:30 | 20:30 | |
| Kempten, Auf der Halde/Schwabensberger Weg | 06:24 | 07:24 | 08:24 | 09:27 | 10:27 | 11:27 | 12:35 | 13:35 | 14:35 | 15:35 | 16:35 | 17:31 | 18:31 | 19:31 | 20:31 | |
| Fahrplan-km | 6,583 | 6,583 | 6,583 | 6,583 | 6,583 | 6,583 | 6,583 | 6,583 | 6,583 | 6,583 | 6,583 | 6,583 | 6,583 | 6,583 | 6,583 | 3,054 |
| Fahrplanzeit | 0:31 | 0:31 | 0:31 | 0:36 | 0:36 | 0:36 | 0:36 | 0:36 | 0:36 | 0:36 | 0:36 | 0:31 | 0:31 | 0:31 | 0:31 | 0:15 |
| Wendezeit | 0:32 | 0:32 | 0:28 | 0:25 | 0:25 | 0:33 | 0:25 | 0:25 | 0:25 | 0:25 | 0:28 | 0:32 | 0:32 | 0:32 | 0:32 | |

| Samstag | j | | | | | | | | | | | | | | |
|---|---------------|---------------|---------------|---------------|---------------|---------------|---------------|---------------|---------------|---------------|---------------|---------------|---------------|---------------|--------------|
| Route | R 1 | R 1 | R 1 | R 1 | R 1 | R 1 | R 1 | R 1 | R 1 | R 1 | R 1 | R 1 | R 1 | R 1 | R 1 |
| Fahrzeitprofil | SVZ | SVZ | NVZ | NVZ | NVZ | NVZ | NVZ | NVZ | NVZ | NVZ | SVZ | SVZ | SVZ | SVZ | SVZ |
| Kurs | 1001 | 1002 | 1001 | 1002 | 1001 | 1002 | 1001 | 1002 | 1001 | 1002 | 1001 | 1002 | 1001 | 1002 | 1001 |
| Kempten, Müllheizkraftwerk | 06:34 | 07:34 | 08:32 | 09:32 | 10:32 | 11:32 | 12:32 | 13:32 | 14:32 | 15:32 | 16:34 | 17:34 | 18:34 | 19:34 | |
| Kempten, Fahrsicherheitszentrum Allgäu | 06:35 | 07:35 | 08:33 | 09:33 | 10:33 | 11:33 | 12:33 | 13:33 | 14:33 | 15:33 | 16:35 | 17:35 | 18:35 | 19:35 | |
| Kempten, Daimler-/Zeppelinstr | 06:38 | 07:38 | 08:36 | 09:36 | 10:36 | 11:36 | 12:36 | 13:36 | 14:36 | 15:36 | 16:38 | 17:38 | 18:38 | 19:38 | |
| Kempten, Daimlerstr./Hub | 06:39 | 07:39 | 08:37 | 09:37 | 10:37 | 11:37 | 12:37 | 13:37 | 14:37 | 15:37 | 16:39 | 17:39 | 18:39 | 19:39 | |
| Kempten, Daimler-/Benzstr. | 06:40 | 07:40 | 08:38 | 09:38 | 10:38 | 11:38 | 12:38 | 13:38 | 14:38 | 15:38 | 16:40 | 17:40 | 18:40 | 19:40 | |
| Kempten, Porsche-/Daimlerstr. | 06:41 | 07:41 | 08:39 | 09:39 | 10:39 | 11:39 | 12:39 | 13:39 | 14:39 | 15:39 | 16:41 | 17:41 | 18:41 | 19:41 | |
| Kempten, Porschestr./Hubweg | 06:42 | 07:42 | 08:40 | 09:40 | 10:40 | 11:40 | 12:40 | 13:40 | 14:40 | 15:40 | 16:42 | 17:42 | 18:42 | 19:42 | |
| Kempten, Diesel-/Porschestr. | 06:43 | 07:43 | 08:41 | 09:41 | 10:41 | 11:41 | 12:41 | 13:41 | 14:41 | 15:41 | 16:43 | 17:43 | 18:43 | 19:43 | |
| Kempten, Dieselstr./Fenepark | 06:44 | 07:44 | 08:42 | 09:42 | 10:42 | 11:42 | 12:42 | 13:42 | 14:42 | 15:42 | 16:44 | 17:44 | 18:44 | 19:44 | 20:29 |
| Kempten Kaufbeurer/Liebherr | 06:45 | 07:45 | 08:43 | 09:43 | 10:43 | 11:43 | 12:43 | 13:43 | 14:43 | 15:43 | 16:45 | 17:45 | 18:45 | 19:45 | 20:30 |
| Kempten, Bleicherstr./Aldi | 06:46 | 07:46 | 08:45 | 09:45 | 10:45 | 11:45 | 12:45 | 13:45 | 14:45 | 15:45 | 16:46 | 17:46 | 18:46 | 19:46 | 20:31 |
| Kempten, Bleicherstr./McDonald | 06:47 | 07:47 | 08:46 | 09:46 | 10:46 | 11:46 | 12:46 | 13:46 | 14:46 | 15:46 | 16:47 | 17:47 | 18:47 | 19:47 | 20:32 |
| Auf dem Bühl/Reinhartser Straße | 06:48 | 07:48 | 08:48 | 09:48 | 10:48 | 11:48 | 12:48 | 13:48 | 14:48 | 15:48 | 16:48 | 17:48 | 18:48 | 19:48 | 20:33 |
| Kempten, Bühl/Hochhäuser | 06:49 | 07:49 | 08:49 | 09:49 | 10:49 | 11:49 | 12:49 | 13:49 | 14:49 | 15:49 | 16:49 | 17:49 | 18:49 | 19:49 | 20:34 |
| Kempten, Anton-Fehr-Str. | 06:49 | 07:49 | 08:49 | 09:49 | 10:49 | 11:49 | 12:49 | 13:49 | 14:49 | 15:49 | 16:49 | 17:49 | 18:49 | 19:49 | 20:34 |
| Kempten, Ignaz-Kiechle-Straße | 06:51 | 07:51 | 08:51 | 09:51 | 10:51 | 11:51 | 12:51 | 13:51 | 14:51 | 15:51 | 16:51 | 17:51 | 18:51 | 19:51 | 20:36 |
| Kempten, Wettmannsberger Weg | 06:55 | 07:55 | 08:55 | 09:55 | 10:55 | 11:55 | 12:55 | 13:55 | 14:55 | 15:55 | 16:55 | 17:55 | 18:55 | 19:55 | 20:40 |
| Lenzfried, Gh Hirsch | 06:56 | 07:56 | 08:56 | 09:56 | 10:56 | 11:56 | 12:56 | 13:56 | 14:56 | 15:56 | 16:56 | 17:56 | 18:56 | 19:56 | 20:41 |
| Lenzfried, Alte Bleiche | 06:57 | 07:57 | 08:57 | 09:57 | 10:57 | 11:57 | 12:57 | 13:57 | 14:57 | 15:57 | 16:57 | 17:57 | 18:57 | 19:57 | 20:42 |
| Kempten, Auf der Ludwigshöhe/Sopronstraße | 07:02 | 08:02 | 09:02 | 10:02 | 11:02 | 12:02 | 13:02 | 14:02 | 15:02 | 16:02 | 17:02 | 18:02 | 19:02 | 20:02 | 20:47 |
| Kempten, Trienter Str. | 07:03 | 08:03 | 09:03 | 10:03 | 11:03 | 12:03 | 13:03 | 14:03 | 15:03 | 16:03 | 17:03 | 18:03 | 19:03 | 20:03 | 20:48 |
| Kempten, E.-Selbert-Str. | 07:04 | 08:04 | 09:04 | 10:04 | 11:04 | 12:04 | 13:04 | 14:04 | 15:04 | 16:04 | 17:04 | 18:04 | 19:04 | 20:04 | 20:49 |
| Kempten, Ludwigshöhe Ost | 07:05 | 08:05 | 09:05 | 10:05 | 11:05 | 12:05 | 13:05 | 14:05 | 15:05 | 16:05 | 17:05 | 18:05 | 19:05 | 20:05 | 20:50 |
| Breslauer Str. / Hanebergstr. | 07:06 | 08:06 | 09:06 | 10:06 | 11:06 | 12:06 | 13:06 | 14:06 | 15:06 | 16:06 | 17:06 | 18:06 | 19:06 | 20:06 | 20:51 |
| Kempten, Breslauer Str. | 07:07 | 08:07 | 09:07 | 10:07 | 11:07 | 12:07 | 13:07 | 14:07 | 15:07 | 16:07 | 17:07 | 18:07 | 19:07 | 20:07 | 20:52 |
| Kempten, Breslauerstr./Schweid | 07:08 | 08:08 | 09:08 | 10:08 | 11:08 | 12:08 | 13:08 | 14:08 | 15:08 | 16:08 | 17:08 | 18:08 | 19:08 | 20:08 | 20:53 |
| Kempten, Tiefenb./Duracherstr. | 07:09 | 08:09 | 09:09 | 10:09 | 11:09 | 12:09 | 13:09 | 14:09 | 15:09 | 16:09 | 17:09 | 18:09 | 19:09 | 20:09 | 20:54 |
| Kempten, Bahnhofstr./Denkfabrik | 07:14 | 08:14 | 09:14 | 10:14 | 11:14 | 12:14 | 13:14 | 14:14 | 15:14 | 16:14 | 17:14 | 18:14 | 19:14 | 20:14 | 20:59 |
| Kempten, Hauptbahnhof | 07:15 | 08:15 | 09:15 | 10:15 | 11:15 | 12:15 | 13:15 | 14:15 | 15:15 | 16:15 | 17:15 | 18:15 | 19:15 | 20:15 | 21:00 |
| <i>Linie A nach Franzosenbauer</i> | | | 09:19 | 10:19 | 11:19 | 12:19 | 13:19 | 14:19 | 15:19 | 16:19 | | | | | |
| <i>Linie C nach Waltenhofen</i> | 07:19 | 08:19 | 09:22 | 10:22 | 11:22 | 12:22 | 13:22 | 14:22 | 15:22 | 16:22 | 17:20 | 18:20 | 19:20 | 20:20 | |
| <i>Linie D nach Durach</i> | 07:21 | 08:21 | 09:22 | 10:22 | 11:22 | 12:22 | 13:22 | 14:22 | 15:22 | 16:22 | 17:21 | 18:21 | 19:21 | 20:21 | |
| <i>Linie e nach Weidach</i> | | | 09:22 | 10:22 | 11:22 | 12:22 | 13:22 | 14:22 | 15:22 | 16:22 | | | | | |
| Fahrplan-km | 12,982 | 12,982 | 12,982 | 12,982 | 12,982 | 12,982 | 12,982 | 12,982 | 12,982 | 12,982 | 12,982 | 12,982 | 12,982 | 12,982 | 9,108 |
| Fahrplanzeit | 0:41 | 0:41 | 0:43 | 0:43 | 0:43 | 0:43 | 0:43 | 0:43 | 0:43 | 0:43 | 0:41 | 0:41 | 0:41 | 0:41 | 0:31 |
| Wendezeit | 0:21 | 0:21 | 0:21 | 0:21 | 0:21 | 0:21 | 0:21 | 0:21 | 0:21 | 0:21 | 0:21 | 0:21 | 0:21 | 0:21 | |

| | | | | | | | | | | | | | | | | | |
|----------------|----------|------|------|------|------|------|------|------|------|------|------|------|------|------|------|------|-----|
| Samstag | j | | | | | | | | | | | | | | | | |
| Route | R 2 | R 2 | R 2 | R 2 | R 2 | R 2 | R 2 | R 2 | R 2 | R 2 | R 2 | R 2 | R 2 | R 2 | R 2 | R 2 | R 2 |
| Fahrzeitprofil | SVZ | SVZ | SVZ | SVZ | NVZ | NVZ | NVZ | NVZ | NVZ | NVZ | NVZ | NVZ | SVZ | SVZ | SVZ | SVZ | |
| Kurs | 1001 | 1002 | 1001 | 1002 | 1001 | 1002 | 1001 | 1002 | 1001 | 1002 | 1001 | 1002 | 1001 | 1002 | 1001 | 1002 | |

| | | | | | | | | | | | | | | | | | |
|-----------------------------------|--|-------|-------|-------|-------|-------|-------|-------|-------|-------|-------|-------|-------|-------|-------|-------|--|
| <i>Linie A aus Franzosenbauer</i> | | 06:31 | 07:28 | 08:31 | 09:31 | 10:31 | 11:31 | 12:31 | 13:31 | 14:31 | 15:31 | 16:31 | 17:28 | 18:31 | 19:28 | 20:31 | |
| <i>Linie C aus Waltenhofen</i> | | | | | 09:32 | 10:32 | 11:32 | 12:32 | 13:32 | 14:32 | 15:32 | 16:32 | | | | | |
| <i>Linie D aus Durach</i> | | | | | 09:30 | 10:32 | 11:32 | 12:32 | 13:32 | 14:32 | 15:32 | 16:32 | | | | | |
| <i>Linie e aus Weidach</i> | | | | | 09:32 | 10:32 | 11:32 | 12:32 | 13:32 | 14:32 | 15:32 | 16:32 | | | | | |

| | | | | | | | | | | | | | | | | | |
|---|--------------|--------------|--------------|--------------|--------------|--------------|--------------|--------------|--------------|--------------|--------------|--------------|--------------|--------------|--------------|--------------|--|
| Kempten, Hauptbahnhof | 05:37 | 06:37 | 07:37 | 08:37 | 09:37 | 10:37 | 11:37 | 12:37 | 13:37 | 14:37 | 15:37 | 16:37 | 17:37 | 18:37 | 19:37 | 20:37 | |
| Kempten, Bahnhofstr./Denkfabrik | 05:38 | 06:38 | 07:38 | 08:38 | 09:38 | 10:38 | 11:38 | 12:38 | 13:38 | 14:38 | 15:38 | 16:38 | 17:38 | 18:38 | 19:38 | 20:38 | |
| Kempten Scheggstr. | 05:43 | 06:43 | 07:43 | 08:43 | 09:44 | 10:44 | 11:44 | 12:44 | 13:44 | 14:44 | 15:44 | 16:44 | 17:43 | 18:43 | 19:43 | 20:43 | |
| Kempten, Dur.Str./Alte Gemeinde | 05:45 | 06:45 | 07:45 | 08:45 | 09:46 | 10:46 | 11:46 | 12:46 | 13:46 | 14:46 | 15:46 | 16:46 | 17:45 | 18:45 | 19:45 | 20:45 | |
| Kempten,Tiefenb./Duracherstr. | 05:46 | 06:46 | 07:46 | 08:46 | 09:47 | 10:47 | 11:47 | 12:47 | 13:47 | 14:47 | 15:47 | 16:47 | 17:46 | 18:46 | 19:46 | 20:46 | |
| Kempten, Breslauerstr./Schweid | 05:48 | 06:48 | 07:48 | 08:48 | 09:49 | 10:49 | 11:49 | 12:49 | 13:49 | 14:49 | 15:49 | 16:49 | 17:48 | 18:48 | 19:48 | 20:48 | |
| Kempten, Breslauer Str. | 05:49 | 06:49 | 07:49 | 08:49 | 09:50 | 10:50 | 11:50 | 12:50 | 13:50 | 14:50 | 15:50 | 16:50 | 17:49 | 18:49 | 19:49 | 20:49 | |
| Breslauer Str. / Hanebergstr. | 05:50 | 06:50 | 07:50 | 08:50 | 09:51 | 10:51 | 11:51 | 12:51 | 13:51 | 14:51 | 15:51 | 16:51 | 17:50 | 18:50 | 19:50 | 20:50 | |
| Kempten, Ludwigshöhe Ost | 05:51 | 06:51 | 07:51 | 08:51 | 09:52 | 10:52 | 11:52 | 12:52 | 13:52 | 14:52 | 15:52 | 16:52 | 17:51 | 18:51 | 19:51 | 20:51 | |
| Kempten, E.-Selbert-Str. | 05:52 | 06:52 | 07:52 | 08:52 | 09:53 | 10:53 | 11:53 | 12:53 | 13:53 | 14:53 | 15:53 | 16:53 | 17:52 | 18:52 | 19:52 | 20:52 | |
| Kempten, Trienter Str. | 05:53 | 06:53 | 07:53 | 08:53 | 09:54 | 10:54 | 11:54 | 12:54 | 13:54 | 14:54 | 15:54 | 16:54 | 17:53 | 18:53 | 19:53 | 20:53 | |
| Kempten, Auf der Ludwigshöhe/Sopronstraße | 05:54 | 06:54 | 07:54 | 08:54 | 09:55 | 10:55 | 11:55 | 12:55 | 13:55 | 14:55 | 15:55 | 16:55 | 17:54 | 18:54 | 19:54 | 20:54 | |
| Lenzfried, Alte Bleiche | 05:59 | 06:59 | 07:59 | 08:59 | 10:00 | 11:00 | 12:00 | 13:00 | 14:00 | 15:00 | 16:00 | 17:00 | 17:59 | 18:59 | 19:59 | 20:59 | |
| Lenzfried, Gh Hirsch | 05:59 | 06:59 | 07:59 | 08:59 | 10:01 | 11:01 | 12:01 | 13:01 | 14:01 | 15:01 | 16:01 | 17:01 | 17:59 | 18:59 | 19:59 | 20:59 | |
| Kempten, Wettmannsberger Weg | 06:00 | 07:00 | 08:00 | 09:00 | 10:02 | 11:02 | 12:02 | 13:02 | 14:02 | 15:02 | 16:02 | 17:02 | 18:00 | 19:00 | 20:00 | 21:00 | |
| Kempten, Ignaz-Kiechle-Straße | 06:04 | 07:04 | 08:04 | 09:04 | 10:06 | 11:06 | 12:06 | 13:06 | 14:06 | 15:06 | 16:06 | 17:06 | 18:04 | 19:04 | 20:04 | 21:04 | |
| Kempten, Anton-Fehr-Str. | 06:06 | 07:06 | 08:06 | 09:06 | 10:08 | 11:08 | 12:08 | 13:08 | 14:08 | 15:08 | 16:08 | 17:08 | 18:06 | 19:06 | 20:06 | 21:06 | |
| Kempten, Bühl/Hochhäuser | 06:07 | 07:07 | 08:07 | 09:07 | 10:08 | 11:08 | 12:08 | 13:08 | 14:08 | 15:08 | 16:08 | 17:08 | 18:07 | 19:07 | 20:07 | 21:07 | |
| Auf dem Bühl/Reinhartser Straße | 06:08 | 07:08 | 08:08 | 09:08 | 10:09 | 11:09 | 12:09 | 13:09 | 14:09 | 15:09 | 16:09 | 17:09 | 18:08 | 19:08 | 20:08 | 21:08 | |
| Kempten, Bleicherstr./McDonald | 06:10 | 07:10 | 08:10 | 09:10 | 10:11 | 11:11 | 12:11 | 13:11 | 14:11 | 15:11 | 16:11 | 17:11 | 18:10 | 19:10 | 20:10 | | |
| Kempten, Bleicherstr./Aldi | 06:11 | 07:11 | 08:11 | 09:11 | 10:12 | 11:12 | 12:12 | 13:12 | 14:12 | 15:12 | 16:12 | 17:12 | 18:11 | 19:11 | 20:11 | | |
| Kempten, Kaufb.-/Bleicherstr. | 06:12 | 07:12 | 08:12 | 09:12 | 10:13 | 11:13 | 12:13 | 13:13 | 14:13 | 15:13 | 16:13 | 17:13 | 18:12 | 19:12 | 20:12 | | |
| Kempten Kaufbeurer/Liebherr | 06:13 | 07:13 | 08:13 | 09:13 | 10:15 | 11:15 | 12:15 | 13:15 | 14:15 | 15:15 | 16:15 | 17:15 | 18:13 | 19:13 | 20:13 | | |
| Kempten, Dieselstr./Fenepark | 06:14 | 07:14 | 08:14 | 09:14 | 10:16 | 11:16 | 12:16 | 13:16 | 14:16 | 15:16 | 16:16 | 17:16 | 18:14 | 19:14 | 20:14 | | |
| Kempten, Diesel-/Porschestr. | 06:15 | 07:15 | 08:15 | 09:15 | 10:17 | 11:17 | 12:17 | 13:17 | 14:17 | 15:17 | 16:17 | 17:17 | 18:15 | 19:15 | | | |
| Kempten, Porschestr./Hubweg | 06:16 | 07:16 | 08:16 | 09:16 | 10:18 | 11:18 | 12:18 | 13:18 | 14:18 | 15:18 | 16:18 | 17:18 | 18:16 | 19:16 | | | |
| Kempten, Porsche-/Daimlerstr. | 06:17 | 07:17 | 08:17 | 09:17 | 10:19 | 11:19 | 12:19 | 13:19 | 14:19 | 15:19 | 16:19 | 17:19 | 18:17 | 19:17 | | | |
| Kempten, Daimler-/Benzstr. | 06:19 | 07:19 | 08:19 | 09:19 | 10:21 | 11:21 | 12:21 | 13:21 | 14:21 | 15:21 | 16:21 | 17:21 | 18:19 | 19:19 | | | |
| Kempten, Daimlerstr./Hub | 06:21 | 07:21 | 08:21 | 09:21 | 10:23 | 11:23 | 12:23 | 13:23 | 14:23 | 15:23 | 16:23 | 17:23 | 18:21 | 19:21 | | | |
| Kempten, Daimler-/Zeppelinstr | 06:23 | 07:23 | 08:23 | 09:23 | 10:25 | 11:25 | 12:25 | 13:25 | 14:25 | 15:25 | 16:25 | 17:25 | 18:23 | 19:23 | | | |
| Kempten, Fahrsicherheitszentrum Allgäu | 06:26 | 07:26 | 08:26 | 09:26 | 10:28 | 11:28 | 12:28 | 13:28 | 14:28 | 15:28 | 16:28 | 17:28 | 18:26 | 19:26 | | | |
| Kempten, Müllheizkraftwerk | 06:27 | 07:27 | 08:27 | 09:27 | 10:29 | 11:29 | 12:29 | 13:29 | 14:29 | 15:29 | 16:29 | 17:29 | 18:27 | 19:27 | | | |

| | | | | | | | | | | | | | | | | | |
|---------------------|--------|--------|--------|--------|--------|--------|--------|--------|--------|--------|--------|--------|--------|--------|--------|-------|-------|
| Fahrplan-km | 13,726 | 13,726 | 13,726 | 13,726 | 13,726 | 13,726 | 13,726 | 13,726 | 13,726 | 13,726 | 13,726 | 13,726 | 13,726 | 13,726 | 13,726 | 9,850 | 7,857 |
| Fahrplanzeit | 0:50 | 0:50 | 0:50 | 0:50 | 0:52 | 0:52 | 0:52 | 0:52 | 0:52 | 0:52 | 0:52 | 0:52 | 0:50 | 0:50 | 0:37 | 0:31 | |
| Wendezeit | 0:07 | 0:07 | 0:05 | 0:05 | 0:02 | 0:02 | 0:02 | 0:02 | 0:02 | 0:02 | 0:04 | 0:04 | 0:07 | 0:07 | 0:15 | | |

| Samstag | k | | | | | | | | | | | | | | | | | | | | | | | | | | | |
|--|--------------|--------------|--------------|--------------|--------------|--------------|--------------|--------------|--------------|--------------|--------------|--------------|--------------|--------------|--------------|--------------|--------------|--------------|--------------|--------------|--------------|--------------|--------------|--------------|--------------|--------------|--------------|--------------|
| Route | R 3 | R 3 | R 3 | R 1 | R 3 | R 1 | R 3 | R 1 | R 3 | R 1 | R 3 | R 1 | R 3 | R 1 | R 3 | R 1 | R 3 | R 1 | R 3 | R 1 | R 3 | R 1 | R 3 | R 1 | R 3 | R 1 | R 3 | |
| Fahrzeitprofil | SVZ | SVZ | SVZ | SVZ | NVZ | NVZ | NVZ | NVZ | NVZ | NVZ | NVZ | NVZ | NVZ | NVZ | NVZ | NVZ | NVZ | NVZ | NVZ | NVZ | NVZ | SVZ | SVZ | SVZ | SVZ | SVZ | SVZ | |
| Kurs | 1101 | 1102 | 1101 | 1103 | 1102 | 1103 | 1101 | 1103 | 1102 | 1103 | 1101 | 1103 | 1102 | 1103 | 1101 | 1103 | 1102 | 1103 | 1101 | 1103 | 1102 | 1103 | 1101 | 1103 | 1102 | 1103 | 1101 | 1102 |
| Kempten, Müllheizkraftwerk | | 06:44 | 07:44 | | 08:43 | 09:43 | | 10:43 | | 11:50 | 12:50 | | 13:50 | | 14:50 | | 15:50 | | 16:51 | | 17:51 | | 18:51 | | 19:51 | | | |
| Kempten, Fahrsicherheitszentrum Allgäu | | 06:45 | 07:45 | | 08:44 | 09:44 | | 10:44 | | 11:51 | 12:51 | | 13:51 | | 14:51 | | 15:51 | | 16:52 | | 17:52 | | 18:52 | | 19:52 | | | |
| Kempten, Daimler-/Zeppelinstr | | 06:48 | 07:48 | | 08:47 | 09:47 | | 10:47 | | 11:54 | 12:54 | | 13:54 | | 14:54 | | 15:54 | | 16:55 | | 17:55 | | 18:55 | | 19:55 | | | |
| Kempten, Daimlerstr./Hub | | 06:49 | 07:49 | | 08:48 | 09:48 | | 10:48 | | 11:55 | 12:55 | | 13:55 | | 14:55 | | 15:55 | | 16:56 | | 17:56 | | 18:56 | | 19:56 | | | |
| Kempten, Daimler-/Benzstr. | | 06:50 | 07:50 | | 08:49 | 09:49 | | 10:49 | | 11:56 | 12:56 | | 13:56 | | 14:56 | | 15:56 | | 16:57 | | 17:57 | | 18:57 | | 19:57 | | | |
| Kempten, Porsche-/Daimlerstr. | | 06:51 | 07:51 | | 08:50 | 09:50 | | 10:50 | | 11:57 | 12:57 | | 13:57 | | 14:57 | | 15:57 | | 16:58 | | 17:58 | | 18:58 | | 19:58 | | | |
| Kempten, Porschestr./Hubweg | | 06:52 | 07:52 | | 08:51 | 09:51 | | 10:51 | | 11:58 | 12:58 | | 13:58 | | 14:58 | | 15:58 | | 16:59 | | 17:59 | | 18:59 | | 19:59 | | | |
| Kempten, Diesel-/Porschestr. | | 06:53 | 07:53 | | 08:52 | 09:52 | | 10:52 | | 11:59 | 12:59 | | 13:59 | | 14:59 | | 15:59 | | 17:00 | | 18:00 | | 19:00 | | 20:00 | | | |
| Kempten, Dieselstr./Fenepark | 05:54 | 06:54 | 07:54 | 08:24 | 08:53 | 09:23 | 09:53 | 10:23 | 10:53 | 11:23 | 12:00 | 12:30 | 13:00 | 13:30 | 14:00 | 14:30 | 15:00 | 15:30 | 16:00 | 16:30 | 17:01 | 17:31 | 18:01 | 18:31 | 19:01 | 19:31 | 20:01 | 21:01 |
| Kempten Kaufbeurer/Liebherr | 05:55 | 06:55 | 07:55 | 08:25 | 08:54 | 09:24 | 09:54 | 10:24 | 10:54 | 11:24 | 12:01 | 12:31 | 13:01 | 13:31 | 14:01 | 14:31 | 15:01 | 15:31 | 16:01 | 16:31 | 17:02 | 17:32 | 18:02 | 18:32 | 19:02 | 19:32 | 20:02 | 21:02 |
| Kempten, Berliner Platz | 05:56 | 06:56 | 07:56 | 08:26 | 08:56 | 09:26 | 09:56 | 10:26 | 10:56 | 11:26 | 12:03 | 12:33 | 13:03 | 13:33 | 14:03 | 14:33 | 15:03 | 15:33 | 16:03 | 16:33 | 17:03 | 17:33 | 18:03 | 18:33 | 19:03 | 19:33 | 20:03 | 21:03 |
| Kempten, Schum.-Ring/Knussert | 05:58 | 06:58 | 07:58 | | 08:58 | | 09:58 | | 10:58 | | 12:05 | | 13:05 | | 14:05 | | 15:05 | | 16:05 | | 17:05 | | 18:05 | | 19:05 | | 20:05 | 21:05 |
| Kempten, Kaufbeurer Str. | 06:00 | 07:00 | 08:00 | 08:29 | 09:00 | 09:29 | 10:00 | 10:29 | 11:00 | 11:29 | 12:07 | 12:36 | 13:07 | 13:36 | 14:07 | 14:36 | 15:07 | 15:36 | 16:07 | 16:36 | 17:07 | 17:36 | 18:07 | 18:36 | 19:07 | 19:36 | 20:07 | 21:07 |
| Kempten, Burgstr./Freudental | 06:03 | 07:03 | 08:03 | 08:32 | 09:03 | 09:32 | 10:03 | 10:32 | 11:03 | 11:32 | 12:10 | 12:39 | 13:10 | 13:39 | 14:10 | 14:39 | 15:10 | 15:39 | 16:10 | 16:39 | 17:10 | 17:39 | 18:10 | 18:39 | 19:10 | 19:39 | 20:10 | 21:10 |
| Kempten, Rathaus | 06:05 | 07:05 | 08:05 | 08:34 | 09:05 | 09:34 | 10:05 | 10:34 | 11:05 | 11:34 | 12:12 | 12:41 | 13:12 | 13:41 | 14:12 | 14:41 | 15:12 | 15:41 | 16:12 | 16:41 | 17:12 | 17:41 | 18:12 | 18:41 | 19:12 | 19:41 | 20:12 | 21:12 |
| Kempten, Residenz/Pfeilergraben | 06:07 | 07:07 | 08:07 | 08:36 | 09:07 | 09:36 | 10:07 | 10:36 | 11:07 | 11:36 | 12:14 | 12:43 | 13:14 | 13:43 | 14:14 | 14:43 | 15:14 | 15:43 | 16:14 | 16:43 | 17:14 | 17:43 | 18:14 | 18:43 | 19:14 | 19:43 | 20:14 | 21:14 |
| Kempten, ZUM | 06:08 | 07:08 | 08:08 | 08:37 | 09:09 | 09:38 | 10:09 | 10:38 | 11:09 | 11:38 | 12:16 | 12:45 | 13:16 | 13:45 | 14:16 | 14:45 | 15:16 | 15:45 | 16:16 | 16:45 | 17:15 | 17:44 | 18:15 | 18:44 | 19:15 | 19:44 | 20:15 | 21:15 |
| Kempten, ZUM | 06:10 | 07:10 | 08:10 | | 09:12 | | 10:12 | | 11:12 | | 12:19 | | 13:19 | | 14:19 | | 15:19 | | 16:19 | | 17:17 | | 18:17 | | 19:17 | | 20:17 | 21:17 |
| Kempten, Freudental | 06:12 | 07:12 | 08:12 | | 09:14 | | 10:14 | | 11:14 | | 12:21 | | 13:21 | | 14:21 | | 15:21 | | 16:21 | | 17:19 | | 18:19 | | 19:19 | | 20:19 | 21:19 |
| Kempten, Keselstr./Holzplatz | 06:13 | 07:13 | 08:13 | | 09:15 | | 10:15 | | 11:15 | | 12:22 | | 13:22 | | 14:22 | | 15:22 | | 16:22 | | 17:20 | | 18:20 | | 19:20 | | 20:20 | 21:20 |
| Kempten, Keselstr. | 06:14 | 07:14 | 08:14 | | 09:16 | | 10:16 | | 11:16 | | 12:23 | | 13:23 | | 14:23 | | 15:23 | | 16:23 | | 17:21 | | 18:21 | | 19:21 | | 20:21 | 21:21 |
| Kempten, Kesel./Kotterner Str. | 06:15 | 07:15 | 08:15 | | 09:17 | | 10:17 | | 11:17 | | 12:24 | | 13:24 | | 14:24 | | 15:24 | | 16:24 | | 17:22 | | 18:22 | | 19:22 | | 20:22 | 21:22 |
| Kempten, Bahnhofstr./Denkfabrik | 06:18 | 07:18 | 08:18 | | 09:20 | | 10:20 | | 11:20 | | 12:27 | | 13:27 | | 14:27 | | 15:27 | | 16:27 | | 17:25 | | 18:25 | | 19:25 | | 20:25 | 21:25 |
| Kempten, Hauptbahnhof | 06:19 | 07:19 | 08:19 | | 09:21 | | 10:21 | | 11:21 | | 12:28 | | 13:28 | | 14:28 | | 15:28 | | 16:28 | | 17:26 | | 18:26 | | 19:26 | | 20:26 | 21:26 |
| Fahrplan-km | 6,634 | 10,508 | 10,508 | 4,168 | 10,508 | 4,168 | 10,508 | 4,168 | 10,508 | 4,168 | 10,508 | 4,168 | 10,508 | 4,168 | 10,508 | 4,168 | 10,508 | 4,168 | 10,508 | 4,168 | 10,508 | 4,168 | 10,508 | 4,168 | 10,508 | 4,168 | 10,508 | 6,634 |
| Fahrplanzeit | 0:25 | 0:35 | 0:35 | 0:13 | 0:38 | 0:15 | 0:38 | 0:15 | 0:38 | 0:15 | 0:38 | 0:15 | 0:38 | 0:15 | 0:38 | 0:15 | 0:38 | 0:15 | 0:38 | 0:15 | 0:35 | 0:13 | 0:35 | 0:13 | 0:35 | 0:13 | 0:35 | 0:25 |
| Wendezeit | 0:38 | 0:38 | 0:35 | 0:03 | 0:33 | 0:01 | 0:33 | 0:01 | 0:41 | 0:01 | 0:34 | 0:02 | 0:34 | 0:02 | 0:34 | 0:02 | 0:34 | 0:02 | 0:36 | 0:02 | 0:38 | 0:03 | 0:38 | 0:03 | 0:38 | 0:03 | 0:38 | 0:38 |

| Samstag | k | | | | | | | | | | | | | | | | | | | | | | | | | | | | |
|----------------------------------|--------------|--------------|--------------|--------------|--------------|--------------|--------------|--------------|--------------|--------------|--------------|--------------|--------------|--------------|--------------|--------------|--------------|--------------|--------------|--------------|--------------|--------------|--------------|--------------|--------------|--------------|--------------|--------------|-------|
| Route | R 4 | R 4 | R 2 | R 4 | R 2 | R 4 | R 2 | R 4 | R 2 | R 4 | R 2 | R 4 | R 2 | R 4 | R 2 | R 4 | R 2 | R 4 | R 2 | R 4 | R 2 | R 4 | R 2 | R 4 | R 2 | R 4 | R 4 | R 4 | |
| Fahrzeitprofil | SVZ | SVZ | SVZ | SVZ | SVZ | NVZ | NVZ | NVZ | NVZ | NVZ | NVZ | NVZ | NVZ | NVZ | NVZ | NVZ | NVZ | NVZ | NVZ | NVZ | NVZ | SVZ | SVZ | SVZ | SVZ | SVZ | SVZ | SVZ | |
| Kurs | 1102 | 1101 | 1103 | 1102 | 1103 | 1101 | 1103 | 1102 | 1103 | 1101 | 1103 | 1102 | 1103 | 1101 | 1103 | 1102 | 1103 | 1101 | 1103 | 1102 | 1103 | 1101 | 1103 | 1102 | 1103 | 1101 | 1102 | 1101 | |
| Kempten, Hauptbahnhof | 05:57 | 06:57 | | 07:57 | | 08:54 | 09:54 | | 10:54 | | 12:02 | 13:02 | | 14:02 | | 15:02 | | 16:02 | | 17:04 | 18:04 | | 19:04 | 20:04 | | 21:04 | | | |
| Kempten, Kesel./Kotterner Str. | 06:00 | 07:00 | | 08:00 | | 08:57 | 09:57 | | 10:57 | | 12:05 | 13:05 | | 14:05 | | 15:05 | | 16:05 | | 17:07 | 18:07 | | 19:07 | 20:07 | | 21:07 | | | |
| Kempten, Keselstr. | 06:01 | 07:01 | | 08:01 | | 08:58 | 09:58 | | 10:58 | | 12:06 | 13:06 | | 14:06 | | 15:06 | | 16:06 | | 17:08 | 18:08 | | 19:08 | 20:08 | | 21:08 | | | |
| Kempten, Keselstr./Holzplatz | 06:02 | 07:02 | | 08:02 | | 08:59 | 09:59 | | 10:59 | | 12:07 | 13:07 | | 14:07 | | 15:07 | | 16:07 | | 17:09 | 18:09 | | 19:09 | 20:09 | | 21:09 | | | |
| Kempten, Freudental | 06:03 | 07:03 | | 08:03 | | 09:00 | 10:00 | | 11:00 | | 12:08 | 13:08 | | 14:08 | | 15:08 | | 16:08 | | 17:10 | 18:10 | | 19:10 | 20:10 | | 21:10 | | | |
| Kempten, Rathaus | 06:05 | 07:05 | | 08:05 | | 09:02 | 10:02 | | 11:02 | | 12:10 | 13:10 | | 14:10 | | 15:10 | | 16:10 | | 17:12 | 18:12 | | 19:12 | 20:12 | | 21:12 | | | |
| Kempten, Residenz/Pfeilergraben | 06:07 | 07:07 | | 08:07 | | 09:04 | 10:04 | | 11:04 | | 12:12 | 13:12 | | 14:12 | | 15:12 | | 16:12 | | 17:14 | 18:14 | | 19:14 | 20:14 | | 21:14 | | | |
| Kempten, ZUM | 06:08 | 07:08 | | 08:08 | | 09:06 | 10:06 | | 11:06 | | 12:14 | 13:14 | | 14:14 | | 15:14 | | 16:14 | | 17:15 | 18:15 | | 19:15 | 20:15 | | 21:15 | | | |
| Kempten, ZUM | 06:10 | 07:10 | 07:40 | 08:10 | 08:40 | 09:09 | 09:39 | 10:09 | 10:39 | 11:09 | 11:39 | 12:17 | 12:47 | 13:17 | 13:47 | 14:17 | 14:47 | 15:17 | 15:47 | 16:17 | 16:47 | 17:17 | 17:47 | 18:17 | 18:47 | 19:17 | 20:17 | 21:17 | |
| Kempten, Burgstr./Freudental | 06:11 | 07:11 | 07:41 | 08:11 | 08:41 | 09:11 | 09:41 | 10:11 | 10:41 | 11:11 | 11:41 | 12:19 | 12:49 | 13:19 | 13:49 | 14:19 | 14:49 | 15:19 | 15:49 | 16:19 | 16:49 | 17:18 | 17:48 | 18:18 | 18:48 | 19:18 | 20:18 | 21:18 | |
| Kempten, Kaufbeurer Str. | 06:13 | 07:13 | 07:43 | 08:13 | 08:43 | 09:14 | 09:44 | 10:14 | 10:44 | 11:14 | 11:44 | 12:22 | 12:52 | 13:22 | 13:52 | 14:22 | 14:52 | 15:22 | 15:52 | 16:22 | 16:52 | 17:20 | 17:50 | 18:20 | 18:50 | 19:20 | 20:20 | 21:20 | |
| Kempten, Brodkorbweg/Merkstraße | 06:14 | 07:14 | | 08:14 | | 09:16 | | 10:16 | | 11:16 | | 12:24 | | 13:24 | | 14:24 | | 15:24 | | 16:24 | | 17:21 | | 18:21 | | 19:21 | | 20:21 | 21:21 |
| Kempten, Sankt Ulrich | 06:15 | 07:15 | | 08:15 | | 09:17 | | 10:17 | | 11:17 | | 12:25 | | 13:25 | | 14:25 | | 15:25 | | 16:25 | | 17:22 | | 18:22 | | 19:22 | | 20:22 | 21:22 |
| Kempten, Schum.-Ring/Brodkorbweg | 06:16 | 07:16 | | 08:16 | | 09:18 | | 10:18 | | 11:18 | | 12:26 | | 13:26 | | 14:26 | | 15:26 | | 16:26 | | 17:23 | | 18:23 | | 19:23 | | 20:2 | |

Anhang 7 – Fahrpläne Sonntag

Kennwertanalyse

| Linie | Fahrplan-km | | | Lenkzeit | | | Wendezeit | | | Fahrplan- wirkungsgrad | Fahrzeuge |
|---------------|-------------|--------|-----------------|----------|------|---------------|-----------|------|--------------|---------------------------|-----------|
| | Hin | Rück | Gesamt | Hin | Rück | Gesamt | Hin | Rück | Gesamt | | |
| A | 129,65 | 133,39 | 263,04 | 7:03 | 7:38 | 14:41 | 5:05 | 7:16 | 12:22 | 54,28% | 2 |
| B | 118,06 | 119,21 | 237,27 | 7:56 | 7:49 | 15:45 | 3:41 | 7:41 | 11:22 | 58,06% | 2 |
| C | 172,31 | 169,62 | 341,93 | 9:44 | 8:31 | 18:15 | 7:10 | 1:06 | 8:16 | 68,82% | 2 |
| D | 170,91 | 174,11 | 345,02 | 9:48 | 9:54 | 19:42 | 5:22 | 2:20 | 7:42 | 71,88% | 2 |
| e | 113,97 | 112,90 | 226,87 | 6:53 | 6:49 | 13:42 | 6:01 | 7:14 | 13:15 | 50,85% | 2 |
| f | 63,91 | 54,01 | 117,92 | 3:46 | 3:26 | 7:12 | 4:12 | 2:39 | 6:51 | 51,27% | 1 |
| g | 105,94 | 94,35 | 200,29 | 5:27 | 4:54 | 10:21 | 0:45 | 2:52 | 3:37 | 74,08% | 1 |
| h | 47,32 | 53,27 | 100,60 | 3:46 | 3:26 | 7:12 | 2:14 | 4:29 | 6:43 | 51,73% | 1 |
| i | 46,33 | 49,13 | 95,46 | 3:40 | 3:52 | 7:32 | 2:33 | 3:51 | 6:24 | 54,06% | 1 |
| j | 91,17 | 96,08 | 187,25 | 4:51 | 5:50 | 10:41 | 2:30 | 0:49 | 3:19 | 76,28% | 1 |
| k | 29,97 | 25,94 | 55,91 | 2:18 | 1:41 | 3:59 | 5:00 | 0:00 | 5:00 | 44,34% | 1 |
| 30 | 5,00 | 7,21 | 12,21 | 0:08 | 0:16 | 0:24 | | | | | |
| Summen | | | 2.183,77 | | | 129:29 | | | 84:54 | 60,40% | 16 |

| Sonntag | | | | | | | | | | | | | | |
|--|--------------|--------------|--------------|--------------|--------------|--------------|--------------|--------------|--------------|--------------|--------------|--------------|--------------|--------------|
| | A | | | | | | | | | | | | | |
| Route | R 1 | R 3 | R 1 | R 3 | R 1 | R 3 | R 1 | R 3 | R 1 | R 3 | R 1 | R 3 | R 1 | R 3 |
| Fahrzeitprofil | SVZ | SVZ | SVZ | SVZ | SVZ | SVZ | SVZ | SVZ | SVZ | SVZ | SVZ | SVZ | SVZ | SVZ |
| Kurs | 101 | 102 | 101 | 102 | 101 | 102 | 101 | 102 | 101 | 102 | 101 | 102 | 101 | 102 |
| Lenzfried, Schule | | | 08:58 | | | | | 11:58 | | | | 14:58 | | 17:58 |
| Lenzfried, Gh Hirsch | | | 08:58 | | | | | 11:58 | | | | 14:58 | | 17:58 |
| Lenzfried, Alte Bleiche | | | 08:59 | | | | | 11:59 | | | | 14:59 | | 17:59 |
| Kempten, Ostbfstr./Alte Bleiche | 07:00 | 08:00 | 09:00 | 10:00 | 11:00 | 12:00 | 13:00 | 14:00 | 15:00 | 16:00 | 17:00 | 18:00 | 19:00 | 20:00 |
| Kempten, Ostbfstr./A.-Wyssach-Schule | 07:01 | 08:01 | 09:01 | 10:01 | 11:01 | 12:01 | 13:01 | 14:01 | 15:01 | 16:01 | 17:01 | 18:01 | 19:01 | 20:01 |
| Kempten, Ostbahnhof | 07:02 | 08:02 | 09:02 | 10:02 | 11:02 | 12:02 | 13:02 | 14:02 | 15:02 | 16:02 | 17:02 | 18:02 | 19:02 | 20:02 |
| Kempten, Schum.-Ring/Brodkorbweg | 07:03 | 08:03 | 09:03 | 10:03 | 11:03 | 12:03 | 13:03 | 14:03 | 15:03 | 16:03 | 17:03 | 18:03 | 19:03 | 20:03 |
| Kempten, Schum.-Ring/Lindenbergschule | 07:04 | 08:04 | 09:04 | 10:04 | 11:04 | 12:04 | 13:04 | 14:04 | 15:04 | 16:04 | 17:04 | 18:04 | 19:04 | 20:04 |
| Kempten, Schum.-Ring/Lenzfrieder Str. | 07:05 | 08:05 | 09:05 | 10:05 | 11:05 | 12:05 | 13:05 | 14:05 | 15:05 | 16:05 | 17:05 | 18:05 | 19:05 | 20:05 |
| Kempten, Lenzfr.Str./Görresweg | 07:06 | 08:06 | 09:06 | 10:06 | 11:06 | 12:06 | 13:06 | 14:06 | 15:06 | 16:06 | 17:06 | 18:06 | 19:06 | 20:06 |
| Kempten, Lenzfr.Str./Kieswerk | 07:07 | 08:07 | 09:07 | 10:07 | 11:07 | 12:07 | 13:07 | 14:07 | 15:07 | 16:07 | 17:07 | 18:07 | 19:07 | 20:07 |
| Kempten, Füssener Str./St.-Mang-Brücke | 07:08 | 08:08 | 09:08 | 10:08 | 11:08 | 12:08 | 13:08 | 14:08 | 15:08 | 16:08 | 17:08 | 18:08 | 19:08 | 20:08 |
| Kempten, Illerstr./Mühlberg | 07:10 | 08:10 | 09:10 | 10:10 | 11:10 | 12:10 | 13:10 | 14:10 | 15:10 | 16:10 | 17:10 | 18:10 | 19:10 | 20:10 |
| Kempten, Residenz/Pfeilergraben | 07:11 | 08:11 | 09:11 | 10:11 | 11:11 | 12:11 | 13:11 | 14:11 | 15:11 | 16:11 | 17:11 | 18:11 | 19:11 | 20:11 |
| Kempten, ZUM | 07:12 | 08:12 | 09:12 | 10:12 | 11:12 | 12:12 | 13:12 | 14:12 | 15:12 | 16:12 | 17:12 | 18:12 | 19:12 | 20:12 |
| Kempten, ZUM | 07:15 | 08:15 | 09:15 | 10:15 | 11:15 | 12:15 | 13:15 | 14:15 | 15:15 | 16:15 | 17:15 | 18:15 | 19:15 | 20:15 |
| Kempten, Lindauer Str./Westendstr. | 07:16 | 08:16 | 09:16 | 10:16 | 11:16 | 12:16 | 13:16 | 14:16 | 15:16 | 16:16 | 17:16 | 18:16 | 19:16 | 20:16 |
| Kempten, Lindauer Str./Feilbergstr. | 07:17 | 08:17 | 09:17 | 10:17 | 11:17 | 12:17 | 13:17 | 14:17 | 15:17 | 16:17 | 17:17 | 18:17 | 19:17 | 20:17 |
| Kempten, Am Göhlenbach | 07:18 | 08:18 | 09:18 | 10:18 | 11:18 | 12:18 | 13:18 | 14:18 | 15:18 | 16:18 | 17:18 | 18:18 | 19:18 | 20:18 |
| Kempten, Lindauer Str./Aybühlweg | | 08:19 | | 10:19 | | 12:19 | | 14:19 | | 16:19 | | 18:19 | | 20:19 |
| Kempten, Stadtweiher | | 08:20 | | 10:20 | | 12:20 | | 14:20 | | 16:20 | | 18:20 | | 20:20 |
| Kempten, Feichtmayrstr. | | 08:21 | | 10:21 | | 12:21 | | 14:21 | | 16:21 | | 18:21 | | 20:21 |
| Kempten, Aybühlweg/Joh.-Schütz-Str. | 07:19 | 08:22 | 09:19 | 10:22 | 11:19 | 12:22 | 13:19 | 14:22 | 15:19 | 16:22 | 17:19 | 18:22 | 19:19 | 20:22 |
| Kempten, Aybühlweg/Steufzger Str. | 07:20 | 08:23 | 09:20 | 10:23 | 11:20 | 12:23 | 13:20 | 14:23 | 15:20 | 16:23 | 17:20 | 18:23 | 19:20 | 20:23 |
| Kempten, Serrostr./Pfaudlerweg | 07:22 | 08:25 | 09:22 | 10:25 | 11:22 | 12:25 | 13:22 | 14:25 | 15:22 | 16:25 | 17:22 | 18:25 | 19:22 | 20:25 |
| Kempten, H.-v.-Barth-Str./Serrostr. | 07:23 | 08:26 | 09:23 | 10:26 | 11:23 | 12:26 | 13:23 | 14:26 | 15:23 | 16:26 | 17:23 | 18:26 | 19:23 | 20:26 |
| Kempten, Hoefelmayr-Park | 07:24 | 08:27 | 09:24 | 10:27 | 11:24 | 12:27 | 13:24 | 14:27 | 15:24 | 16:27 | 17:24 | 18:27 | 19:24 | 20:27 |
| Kempten, Franzosenbauer | 07:25 | 08:28 | 09:25 | 10:28 | 11:25 | 12:28 | 13:25 | 14:28 | 15:25 | 16:28 | 17:25 | 18:28 | 19:25 | 20:28 |
| Kempten, H.-v.-Barth-Str./Hochvogelstr. | 07:26 | 08:29 | 09:26 | 10:29 | 11:26 | 12:29 | 13:26 | 14:29 | 15:26 | 16:29 | 17:26 | 18:29 | 19:26 | 20:29 |
| Kempten, Bfstr./Immenstädter Str. | 07:27 | 08:30 | 09:27 | 10:30 | 11:27 | 12:30 | 13:27 | 14:30 | 15:27 | 16:30 | 17:27 | 18:30 | 19:27 | 20:30 |
| Kempten, Hauptbahnhof | 07:28 | 08:31 | 09:28 | 10:31 | 11:28 | 12:31 | 13:28 | 14:31 | 15:28 | 16:31 | 17:28 | 18:31 | 19:28 | 20:31 |
| <i>RB/RE/ALX nach Kaufbeuren (KBS 970)</i> | | | 09:41 | | 11:41 | | 13:41 | | 15:41 | | | | 19:35 | |
| <i>RB/RE/ALX nach Immenstadt (Oberstdorf/Lindau) (KBS 970)</i> | | | | | | | | | | | | | 19:33 | |
| <i>RB nach Pfronten (KBS 973)</i> | 07:34 | 08:34 | 09:34 | | 11:34 | | 13:34 | | 15:34 | | 17:34 | | | |
| <i>RB/RE nach Memmingen (KBS 975)</i> | 07:34 | 08:35 | 09:34 | | 11:34 | 12:35 | 13:34 | 14:35 | 15:34 | 16:35 | 17:34 | | 19:34 | |
| Fahrplan-km | 8,337 | 9,284 | 9,912 | 9,284 | 8,337 | 10,859 | 8,337 | 9,284 | 9,912 | 9,284 | 8,337 | 10,859 | 8,337 | 9,284 |
| Fahrplanzeit | 0:28 | 0:31 | 0:30 | 0:31 | 0:28 | 0:33 | 0:28 | 0:31 | 0:30 | 0:31 | 0:28 | 0:33 | 0:28 | 0:31 |
| Wendezeit | 0:23 | 0:25 | 0:22 | 0:24 | 0:22 | 0:24 | 0:22 | 0:24 | 0:22 | 0:24 | 0:22 | 0:24 | 0:22 | 0:22 |

| Sonntag | | | | | | | | | | | | | | | |
|---|--------------|---------------|--------------|--------------|--------------|--------------|--------------|---------------|--------------|--------------|--------------|--------------|--------------|---------------|-------|
| | A | | | | | | | | | | | | | | |
| Route | R 2 | R 4 | R 2 | R 4 | R 2 | R 4 | R 2 | R 4 | R 2 | R 4 | R 2 | R 4 | R 2 | R 4 | |
| Fahrzeitprofil | SVZ | SVZ | SVZ | SVZ | SVZ | SVZ | SVZ | SVZ | SVZ | SVZ | SVZ | SVZ | SVZ | SVZ | |
| Kurs | 102 | 101 | 102 | 101 | 102 | 101 | 102 | 101 | 102 | 101 | 102 | 101 | 102 | 101 | |
| <i>RB/RE/ALX aus Kaufbeuren (KBS 970)</i> | | | 08:48 | | | | | 12:46 | | | | | 16:46 | | 19:46 |
| <i>RB/RE/ALX aus Immenstadt (Oberstdorf/Lindau) (KBS 970)</i> | 06:46 | | | | | | | | | | | | | | |
| <i>RB aus Pfronten (KBS 973)</i> | | | | | | | | | | | | | | | |
| <i>RB/RE aus Memmingen (KBS 975)</i> | | | | | | | | | | | | | | | |
| Kempten, Hauptbahnhof | 06:56 | 07:51 | 08:56 | 09:51 | 10:56 | 11:51 | 12:56 | 13:51 | 14:56 | 15:51 | 16:56 | 17:51 | 18:56 | 19:51 | |
| Kempten, Bfstr./Immenstädter Str. | 06:57 | 07:52 | 08:57 | 09:52 | 10:57 | 11:52 | 12:57 | 13:52 | 14:57 | 15:52 | 16:57 | 17:52 | 18:57 | 19:52 | |
| Kempten, H.-v.-Barth-Str./Hochvogelstr. | 06:59 | 07:54 | 08:59 | 09:54 | 10:59 | 11:54 | 12:59 | 13:54 | 14:59 | 15:54 | 16:59 | 17:54 | 18:59 | 19:54 | |
| Kempten, Franzosenbauer | 07:00 | 07:55 | 09:00 | 09:55 | 11:00 | 11:55 | 13:00 | 13:55 | 15:00 | 15:55 | 17:00 | 17:55 | 19:00 | 19:55 | |
| Kempten, Hoefelmayr-Park | 07:01 | 07:56 | 09:01 | 09:56 | 11:01 | 11:56 | 13:01 | 13:56 | 15:01 | 15:56 | 17:01 | 17:56 | 19:01 | 19:56 | |
| Kempten, H.-v.-Barth-Str./Serrostr. | 07:02 | 07:57 | 09:02 | 09:57 | 11:02 | 11:57 | 13:02 | 13:57 | 15:02 | 15:57 | 17:02 | 17:57 | 19:02 | 19:57 | |
| Kempten, Serrostr./Pfaudlerweg | 07:03 | 07:58 | 09:03 | 09:58 | 11:03 | 11:58 | 13:03 | 13:58 | 15:03 | 15:58 | 17:03 | 17:58 | 19:03 | 19:58 | |
| Kempten, Aybühlweg/Steufzger Str. | 07:04 | 07:59 | 09:04 | 09:59 | 11:04 | 11:59 | 13:04 | 13:59 | 15:04 | 15:59 | 17:04 | 17:59 | 19:04 | 19:59 | |
| Kempten, Aybühlweg/Joh.-Schütz-Str. | 07:05 | 08:00 | 09:05 | 10:00 | 11:05 | 12:00 | 13:05 | 14:00 | 15:05 | 16:00 | 17:05 | 18:00 | 19:05 | 20:00 | |
| Kempten, Feichtmayrstr. | | 08:02 | | 10:02 | | 12:02 | | 14:02 | | 16:02 | | 18:02 | | 20:02 | |
| Kempten, Stadtweiher | | 08:03 | | 10:03 | | 12:03 | | 14:03 | | 16:03 | | 18:03 | | 20:03 | |
| Kempten, Lindauer Str./Aybühlweg | | 08:05 | | 10:05 | | 12:05 | | 14:05 | | 16:05 | | 18:05 | | 20:05 | |
| Kempten, Lindauer Str./Steufzger Str. | 07:08 | 08:08 | 09:08 | 10:08 | 11:08 | 12:08 | 13:08 | 14:08 | 15:08 | 16:08 | 17:08 | 18:08 | 19:08 | 20:08 | |
| Kempten, Lindauer Str./Glashaus | 07:09 | 08:09 | 09:09 | 10:09 | 11:09 | 12:09 | 13:09 | 14:09 | 15:09 | 16:09 | 17:09 | 18:09 | 19:09 | 20:09 | |
| Kempten, Lindauer Str./Westendstr. | 07:10 | 08:10 | 09:10 | 10:10 | 11:10 | 12:10 | 13:10 | 14:10 | 15:10 | 16:10 | 17:10 | 18:10 | 19:10 | 20:10 | |
| Kempten, ZUM | 07:12 | 08:12 | 09:12 | 10:12 | 11:12 | 12:12 | 13:12 | 14:12 | 15:12 | 16:12 | 17:12 | 18:12 | 19:12 | 20:12 | |
| Kempten, ZUM | 07:15 | 08:15 | 09:15 | 10:15 | 11:15 | 12:15 | 13:15 | 14:15 | 15:15 | 16:15 | 17:15 | 18:15 | 19:15 | 20:15 | |
| Kempten, Residenz/Pfeilergraben | 07:16 | 08:16 | 09:16 | 10:16 | 11:16 | 12:16 | 13:16 | 14:16 | 15:16 | 16:16 | 17:16 | 18:16 | 19:16 | 20:16 | |
| Kempten, Illerstr./Mühlberg | 07:17 | 08:17 | 09:17 | 10:17 | 11:17 | 12:17 | 13:17 | 14:17 | 15:17 | 16:17 | 17:17 | 18:17 | 19:17 | 20:17 | |
| Kempten, Füssener Str./St.-Mang-Brücke | 07:18 | 08:18 | 09:18 | 10:18 | 11:18 | 12:18 | 13:18 | 14:18 | 15:18 | 16:18 | 17:18 | 18:18 | 19:18 | 20:18 | |
| Kempten, Lenzfr.Str./Kieswerk | 07:19 | 08:19 | 09:19 | 10:19 | 11:19 | 12:19 | 13:19 | 14:19 | 15:19 | 16:19 | 17:19 | 18:19 | 19:19 | 20:19 | |
| Kempten, Lenzfr.Str./Altenheim | 07:19 | 08:19 | 09:19 | 10:19 | 11:19 | 12:19 | 13:19 | 14:19 | 15:19 | 16:19 | 17:19 | 18:19 | 19:19 | 20:19 | |
| Kempten, Schum.-Ring/Lindenbergschule | 07:20 | 08:20 | 09:20 | 10:20 | 11:20 | 12:20 | 13:20 | 14:20 | 15:20 | 16:20 | 17:20 | 18:20 | 19:20 | 20:20 | |
| Kempten, Schum.-Ring/Brodkorbweg | 07:21 | 08:21 | 09:21 | 10:21 | 11:21 | 12:21 | 13:21 | 14:21 | 15:21 | 16:21 | 17:21 | 18:21 | 19:21 | 20:21 | |
| Kempten, Ostbahnhof | 07:22 | 08:22 | 09:22 | 10:22 | 11:22 | 12:22 | 13:22 | 14:22 | 15:22 | 16:22 | 17:22 | 18:22 | 19:22 | 20:22 | |
| Kempten, Ostbfstr./A.-Wyssach-Schule | 07:24 | 08:24 | 09:24 | 10:24 | 11:24 | 12:24 | 13:24 | 14:24 | 15:24 | 16:24 | 17:24 | 18:24 | 19:24 | 20:24 | |
| Kempten, Ostbfstr./Alte Bleiche | 07:25 | 08:25 | 09:25 | 10:25 | 11:25 | 12:25 | 13:25 | 14:25 | 15:25 | 16:25 | 17:25 | 18:25 | 19:25 | 20:25 | |
| Lenzfried, Alte Bleiche | | 08:26 | | | 11:26 | | | 14:26 | | | 17:26 | | | 20:26 | |
| Lenzfried, Gh Hirsch | | 08:27 | | | 11:27 | | | 14:27 | | | 17:27 | | | 20:27 | |
| Lenzfried, Schule | | 08:27 | | | 11:27 | | | 14:27 | | | 17:27 | | | 20:27 | |
| Fahrplan-km | 8,608 | 10,810 | 8,608 | 9,542 | 9,876 | 9,542 | 8,608 | 10,810 | 8,608 | 9,542 | 9,876 | 9,542 | 8,608 | 10,810 | |
| Fahrplanzeit | 0:29 | 0:36 | 0:29 | 0:34 | 0:31 | 0:34 | 0:29 | 0:36 | 0:29 | 0:34 | 0:31 | 0:34 | 0:29 | 0:36 | |
| Wendezeit | 0:34 | 0:30 | 0:35 | 0:35 | 0:30 | 0:35 | 0:35 | 0:30 | 0:35 | 0:35 | 0:30 | 0:35 | 0:35 | 0:35 | |

| Sonntag | | | | | | | | | | | | | | |
|---|--------------|--------------|--------------|--------------|--------------|--------------|--------------|--------------|--------------|--------------|--------------|--------------|--------------|--------------|
| | B | | | | | | | | | | | | | |
| Route | R 1 | R 1 | R 1 | R 1 | R 1 | R 1 | R 1 | R 1 | R 1 | R 1 | R 1 | R 1 | R 1 | R 1 |
| Fahrzeitprofil | SVZ | SVZ | SVZ | SVZ | SVZ | SVZ | SVZ | SVZ | SVZ | SVZ | SVZ | SVZ | SVZ | SVZ |
| Kurs | 201 | 202 | 201 | 202 | 201 | 202 | 201 | 202 | 201 | 202 | 201 | 202 | 201 | 202 |
| Kempten, Bühl/Hochhäuser | 07:01 | 08:01 | 09:01 | 10:01 | 11:01 | 12:01 | 13:01 | 14:01 | 15:01 | 16:01 | 17:01 | 18:01 | 19:01 | 20:01 |
| Auf dem Bühl/Reinhartser Straße | 07:02 | 08:02 | 09:02 | 10:02 | 11:02 | 12:02 | 13:02 | 14:02 | 15:02 | 16:02 | 17:02 | 18:02 | 19:02 | 20:02 |
| Kempten, Stephanstr./Bleicherstr. | 07:03 | 08:03 | 09:03 | 10:03 | 11:03 | 12:03 | 13:03 | 14:03 | 15:03 | 16:03 | 17:03 | 18:03 | 19:03 | 20:03 |
| Kempten, Berliner Platz | 07:04 | 08:04 | 09:04 | 10:04 | 11:04 | 12:04 | 13:04 | 14:04 | 15:04 | 16:04 | 17:04 | 18:04 | 19:04 | 20:04 |
| Kempten, Kaufbeurer Str. | 07:07 | 08:07 | 09:07 | 10:07 | 11:07 | 12:07 | 13:07 | 14:07 | 15:07 | 16:07 | 17:07 | 18:07 | 19:07 | 20:07 |
| Kempten, Illerstr./Mühlberg | 07:10 | 08:10 | 09:10 | 10:10 | 11:10 | 12:10 | 13:10 | 14:10 | 15:10 | 16:10 | 17:10 | 18:10 | 19:10 | 20:10 |
| Kempten, Residenz/Pfeilergraben | 07:11 | 08:11 | 09:11 | 10:11 | 11:11 | 12:11 | 13:11 | 14:11 | 15:11 | 16:11 | 17:11 | 18:11 | 19:11 | 20:11 |
| Kempten, ZUM | 07:12 | 08:12 | 09:12 | 10:12 | 11:12 | 12:12 | 13:12 | 14:12 | 15:12 | 16:12 | 17:12 | 18:12 | 19:12 | 20:12 |
| Kempten, ZUM | 07:15 | 08:15 | 09:15 | 10:15 | 11:15 | 12:15 | 13:15 | 14:15 | 15:15 | 16:15 | 17:15 | 18:15 | 19:15 | 20:15 |
| Kempten, Königstr./Hirnbeinstr. | 07:16 | 08:16 | 09:16 | 10:16 | 11:16 | 12:16 | 13:16 | 14:16 | 15:16 | 16:16 | 17:16 | 18:16 | 19:16 | 20:16 |
| Kempten, Bfstr./Forum Allgäu | 07:17 | 08:17 | 09:17 | 10:17 | 11:17 | 12:17 | 13:17 | 14:17 | 15:17 | 16:17 | 17:17 | 18:17 | 19:17 | 20:17 |
| Kempten, Haslacher Str. | 07:18 | 08:18 | 09:18 | 10:18 | 11:18 | 12:18 | 13:18 | 14:18 | 15:18 | 16:18 | 17:18 | 18:18 | 19:18 | 20:18 |
| Kempten, M.-Lochbihler-Str./Klosterkirche | 07:19 | 08:19 | 09:19 | 10:19 | 11:19 | 12:19 | 13:19 | 14:19 | 15:19 | 16:19 | 17:19 | 18:19 | 19:19 | 20:19 |
| Kempten, M.-Lochbihler-Str./Haubenschloß | 07:20 | 08:20 | 09:20 | 10:20 | 11:20 | 12:20 | 13:20 | 14:20 | 15:20 | 16:20 | 17:20 | 18:20 | 19:20 | 20:20 |
| Kempten, Ellharter Str. | 07:21 | 08:21 | 09:21 | 10:21 | 11:21 | 12:21 | 13:21 | 14:21 | 15:21 | 16:21 | 17:21 | 18:21 | 19:21 | 20:21 |
| Kempten, Dornierstr./Braut- u. Bahrweg | 07:22 | 08:22 | 09:22 | 10:22 | 11:22 | 12:22 | 13:22 | 14:22 | 15:22 | 16:22 | 17:22 | 18:22 | 19:22 | 20:22 |
| Kempten, Dornier-/Lindauer Str. | 07:23 | 08:23 | 09:23 | 10:23 | 11:23 | 12:23 | 13:23 | 14:23 | 15:23 | 16:23 | 17:23 | 18:23 | 19:23 | 20:23 |
| Kempten, Am Göhlenbach | 07:24 | 08:24 | 09:24 | 10:24 | 11:24 | 12:24 | 13:24 | 14:24 | 15:24 | 16:24 | 17:24 | 18:24 | 19:24 | 20:24 |
| Kempten, Stadtbad | 07:25 | 08:25 | 09:25 | 10:25 | 11:25 | 12:25 | 13:25 | 14:25 | 15:25 | 16:25 | 17:25 | 18:25 | 19:25 | 20:25 |
| Kempten, Stadtbadstr./Göhlenbach | 07:26 | 08:26 | 09:26 | 10:26 | 11:26 | 12:26 | 13:26 | 14:26 | 15:26 | 16:26 | 17:26 | 18:26 | 19:26 | 20:26 |
| Kempten, Stadtbadstr./Jakobswiese | 07:27 | 08:27 | 09:27 | 10:27 | 11:27 | 12:27 | 13:27 | 14:27 | 15:27 | 16:27 | 17:27 | 18:27 | 19:27 | 20:27 |
| Kempten, Stadtbadstr./Aybühlweg | 07:28 | 08:28 | 09:28 | 10:28 | 11:28 | 12:28 | 13:28 | 14:28 | 15:28 | 16:28 | 17:28 | 18:28 | 19:28 | 20:28 |
| Kempten, CamboMare | 07:29 | 08:29 | 09:29 | 10:29 | 11:29 | 12:29 | 13:29 | 14:29 | 15:29 | 16:29 | 17:29 | 18:29 | 19:29 | 20:29 |
| Kempten, Aybühlweg/Sportpark | 07:30 | 08:30 | 09:30 | 10:30 | 11:30 | 12:30 | 13:30 | 14:30 | 15:30 | 16:30 | 17:30 | 18:30 | 19:30 | 20:30 |
| Kempten, Leutkircher Str./Biberacher Str. | 07:31 | 08:31 | 09:31 | 10:31 | 11:31 | 12:31 | 13:31 | 14:31 | 15:31 | 16:31 | 17:31 | 18:31 | 19:31 | 20:31 |
| Kempten, Leutkircher Str./Pulvermühlweg | 07:32 | 08:32 | 09:32 | 10:32 | 11:32 | 12:32 | 13:32 | 14:32 | 15:32 | 16:32 | 17:32 | 18:32 | 19:32 | 20:32 |
| Kempten, Leutkircher Str./Im Stiftallmey | 07:33 | 08:33 | 09:33 | 10:33 | 11:33 | 12:33 | 13:33 | 14:33 | 15:33 | 16:33 | 17:33 | 18:33 | 19:33 | 20:33 |
| Kempten, Im Stiftallmey | 07:34 | 08:34 | 09:34 | 10:34 | 11:34 | 12:34 | 13:34 | 14:34 | 15:34 | 16:34 | 17:34 | 18:34 | 19:34 | 20:34 |
| Kempten, Im Stiftallmey/Buchenberger Weg | 07:35 | 08:35 | 09:35 | 10:35 | 11:35 | 12:35 | 13:35 | 14:35 | 15:35 | 16:35 | 17:35 | 18:35 | 19:35 | 20:35 |
| Fahrplan-km | 8,433 | 8,433 | 8,433 | 8,433 | 8,433 | 8,433 | 8,433 | 8,433 | 8,433 | 8,433 | 8,433 | 8,433 | 8,433 | 8,433 |
| Fahrplanzeit | 0:34 | 0:34 | 0:34 | 0:34 | 0:34 | 0:34 | 0:34 | 0:34 | 0:34 | 0:34 | 0:34 | 0:34 | 0:34 | 0:34 |
| Wendezeit | 0:17 | 0:17 | 0:17 | 0:17 | 0:17 | 0:17 | 0:17 | 0:17 | 0:17 | 0:17 | 0:17 | 0:17 | 0:17 | 0:17 |

| Sonntag | | | | | | | | | | | | | | |
|--|--------------|--------------|--------------|--------------|--------------|--------------|--------------|--------------|--------------|--------------|--------------|--------------|--------------|--------------|
| | B | | | | | | | | | | | | | |
| Route | R 2 | R 2 | R 2 | R 2 | R 2 | R 2 | R 2 | R 2 | R 2 | R 2 | R 2 | R 2 | R 2 | R 2 |
| Fahrzeitprofil | SVZ | SVZ | SVZ | SVZ | SVZ | SVZ | SVZ | SVZ | SVZ | SVZ | SVZ | SVZ | SVZ | SVZ |
| Kurs | 202 | 201 | 202 | 201 | 202 | 201 | 202 | 201 | 202 | 201 | 202 | 201 | 202 | 201 |
| Kempten, Im Stiftallmey/Buchenberger Weg | 06:52 | 07:52 | 08:52 | 09:52 | 10:52 | 11:52 | 12:52 | 13:52 | 14:52 | 15:52 | 16:52 | 17:52 | 18:52 | 19:52 |
| Kempten, Im Stiftallmey/Konstanzer Str. | 06:53 | 07:53 | 08:53 | 09:53 | 10:53 | 11:53 | 12:53 | 13:53 | 14:53 | 15:53 | 16:53 | 17:53 | 18:53 | 19:53 |
| Kempten, Leutkircher Str./Im Stiftallmey | 06:54 | 07:54 | 08:54 | 09:54 | 10:54 | 11:54 | 12:54 | 13:54 | 14:54 | 15:54 | 16:54 | 17:54 | 18:54 | 19:54 |
| Kempten, Leutkircher Str./Friedrichshafener Str. | 06:55 | 07:55 | 08:55 | 09:55 | 10:55 | 11:55 | 12:55 | 13:55 | 14:55 | 15:55 | 16:55 | 17:55 | 18:55 | 19:55 |
| Kempten, Leutkircher Str./Biberacher Str. | 06:56 | 07:56 | 08:56 | 09:56 | 10:56 | 11:56 | 12:56 | 13:56 | 14:56 | 15:56 | 16:56 | 17:56 | 18:56 | 19:56 |
| Kempten, Aybühlweg/Sportpark | 06:57 | 07:57 | 08:57 | 09:57 | 10:57 | 11:57 | 12:57 | 13:57 | 14:57 | 15:57 | 16:57 | 17:57 | 18:57 | 19:57 |
| Kempten, CamboMare | 06:58 | 07:58 | 08:58 | 09:58 | 10:58 | 11:58 | 12:58 | 13:58 | 14:58 | 15:58 | 16:58 | 17:58 | 18:58 | 19:58 |
| Kempten, Aybühlweg/Stadtbadstr. | 06:59 | 07:59 | 08:59 | 09:59 | 10:59 | 11:59 | 12:59 | 13:59 | 14:59 | 15:59 | 16:59 | 17:59 | 18:59 | 19:59 |
| Kempten, Stadtbadstr./Jakobswiese | 07:00 | 08:00 | 09:00 | 10:00 | 11:00 | 12:00 | 13:00 | 14:00 | 15:00 | 16:00 | 17:00 | 18:00 | 19:00 | 20:00 |
| Kempten, Stadtbadstr./Göhlenbach | 07:01 | 08:01 | 09:01 | 10:01 | 11:01 | 12:01 | 13:01 | 14:01 | 15:01 | 16:01 | 17:01 | 18:01 | 19:01 | 20:01 |
| Kempten, Stadtbad | 07:02 | 08:02 | 09:02 | 10:02 | 11:02 | 12:02 | 13:02 | 14:02 | 15:02 | 16:02 | 17:02 | 18:02 | 19:02 | 20:02 |
| Kempten, Am Göhlenbach | 07:03 | 08:03 | 09:03 | 10:03 | 11:03 | 12:03 | 13:03 | 14:03 | 15:03 | 16:03 | 17:03 | 18:03 | 19:03 | 20:03 |
| Kempten, Lindauer Str./Steufzger Str. | 07:04 | 08:04 | 09:04 | 10:04 | 11:04 | 12:04 | 13:04 | 14:04 | 15:04 | 16:04 | 17:04 | 18:04 | 19:04 | 20:04 |
| Kempten, Dornierstr./Braut- u. Bahrweg | 07:05 | 08:05 | 09:05 | 10:05 | 11:05 | 12:05 | 13:05 | 14:05 | 15:05 | 16:05 | 17:05 | 18:05 | 19:05 | 20:05 |
| Kempten, Ellharter Str. | 07:06 | 08:06 | 09:06 | 10:06 | 11:06 | 12:06 | 13:06 | 14:06 | 15:06 | 16:06 | 17:06 | 18:06 | 19:06 | 20:06 |
| Kempten, M.-Lochbihler-Str./Haubenschloß | 07:07 | 08:07 | 09:07 | 10:07 | 11:07 | 12:07 | 13:07 | 14:07 | 15:07 | 16:07 | 17:07 | 18:07 | 19:07 | 20:07 |
| Kempten, M.-Lochbihler-Str./Klosterkirche | 07:08 | 08:08 | 09:08 | 10:08 | 11:08 | 12:08 | 13:08 | 14:08 | 15:08 | 16:08 | 17:08 | 18:08 | 19:08 | 20:08 |
| Kempten, Haslacher Str. | 07:09 | 08:09 | 09:09 | 10:09 | 11:09 | 12:09 | 13:09 | 14:09 | 15:09 | 16:09 | 17:09 | 18:09 | 19:09 | 20:09 |
| Kempten, Bfstr./Forum Allgäu | 07:10 | 08:10 | 09:10 | 10:10 | 11:10 | 12:10 | 13:10 | 14:10 | 15:10 | 16:10 | 17:10 | 18:10 | 19:10 | 20:10 |
| Kempten, Königstr./Hirnbeinstr. | 07:11 | 08:11 | 09:11 | 10:11 | 11:11 | 12:11 | 13:11 | 14:11 | 15:11 | 16:11 | 17:11 | 18:11 | 19:11 | 20:11 |
| Kempten, ZUM | 07:12 | 08:12 | 09:12 | 10:12 | 11:12 | 12:12 | 13:12 | 14:12 | 15:12 | 16:12 | 17:12 | 18:12 | 19:12 | 20:12 |
| Kempten, ZUM | 07:15 | 08:15 | 09:15 | 10:15 | 11:15 | 12:15 | 13:15 | 14:15 | 15:15 | 16:15 | 17:15 | 18:15 | 19:15 | 20:15 |
| Kempten, Residenz/Pfeilergraben | 07:16 | 08:16 | 09:16 | 10:16 | 11:16 | 12:16 | 13:16 | 14:16 | 15:16 | 16:16 | 17:16 | 18:16 | 19:16 | 20:16 |
| Kempten, Illerstr./Mühlberg | 07:17 | 08:17 | 09:17 | 10:17 | 11:17 | 12:17 | 13:17 | 14:17 | 15:17 | 16:17 | 17:17 | 18:17 | 19:17 | 20:17 |
| Kempten, Kaufbeurer Str. | 07:18 | 08:18 | 09:18 | 10:18 | 11:18 | 12:18 | 13:18 | 14:18 | 15:18 | 16:18 | 17:18 | 18:18 | 19:18 | 20:18 |
| Kempten, Kaufb. Str./Augarten | 07:19 | 08:19 | 09:19 | 10:19 | 11:19 | 12:19 | 13:19 | 14:19 | 15:19 | 16:19 | 17:19 | 18:19 | 19:19 | 20:19 |
| Kempten, Stephanstr./Berliner Platz | 07:20 | 08:20 | 09:20 | 10:20 | 11:20 | 12:20 | 13:20 | 14:20 | 15:20 | 16:20 | 17:20 | 18:20 | 19:20 | 20:20 |
| Kempten, Stephanstr./Ulmer Str. | 07:21 | 08:21 | 09:21 | 10:21 | 11:21 | 12:21 | 13:21 | 14:21 | 15:21 | 16:21 | 17:21 | 18:21 | 19:21 | 20:21 |
| Auf dem Bühl/Reinhartser Straße | 07:22 | 08:22 | 09:22 | 10:22 | 11:22 | 12:22 | 13:22 | 14:22 | 15:22 | 16:22 | 17:22 | 18:22 | 19:22 | 20:22 |
| Kempten, Bad Dürkheimer Weg | 07:23 | 08:23 | 09:23 | 10:23 | 11:23 | 12:23 | 13:23 | 14:23 | 15:23 | 16:23 | 17:23 | 18:23 | 19:23 | 20:23 |
| Kempten, Anton-Fehr-Str. | 07:25 | 08:25 | 09:25 | 10:25 | 11:25 | 12:25 | 13:25 | 14:25 | 15:25 | 16:25 | 17:25 | 18:25 | 19:25 | 20:25 |
| Kempten, Bühl/Hochhäuser | 07:25 | 08:25 | 09:25 | 10:25 | 11:25 | 12:25 | 13:25 | 14:25 | 15:25 | 16:25 | 17:25 | 18:25 | 19:25 | 20:25 |
| Fahrplan-km | 8,515 | 8,515 | 8,515 | 8,515 | 8,515 | 8,515 | 8,515 | 8,515 | 8,515 | 8,515 | 8,515 | 8,515 | 8,515 | 8,515 |
| Fahrplanzeit | 0:33 | 0:33 | 0:33 | 0:33 | 0:33 | 0:33 | 0:33 | 0:33 | 0:33 | 0:33 | 0:33 | 0:33 | 0:33 | 0:33 |
| Wendezeit | 0:35 | 0:35 | 0:35 | 0:35 | 0:35 | 0:35 | 0:35 | 0:35 | 0:35 | 0:35 | 0:35 | 0:35 | 0:35 | 0:35 |

| Sonntag | C | | | | | | | | | | | | | |
|--|---------------|--------------|---------------|--------------|---------------|--------------|---------------|--------------|---------------|--------------|---------------|--------------|---------------|---------------|
| Route | R 7 | R 3 | R 1 | R 3 | R 7 | R 3 | R 1 | R 3 | R 7 | R 3 | R 1 | R 7 | R 1 | R 7 |
| Fahrzeitprofil | SVZ | SVZ | SVZ | SVZ | SVZ | SVZ | SVZ | SVZ | SVZ | SVZ | SVZ | SVZ | SVZ | SVZ |
| Kurs | 301 | 302 | 301 | 302 | 301 | 302 | 301 | 302 | 301 | 302 | 301 | 302 | 301 | 302 |
| Waltenhofen, Rauns | | | 08:43 | | | | | | 12:43 | | | | 16:43 | 18:43 |
| Waltenhofen, Illertalstr. | | | 08:44 | | | | | | 12:44 | | | | 16:44 | 18:44 |
| Waltenhofen, Zeller | | | 08:45 | | | | | | 12:45 | | | | 16:45 | 18:45 |
| Waltenhofen, Bahnhof | | | 08:46 | | | | | | 12:46 | | | | 16:46 | 18:46 |
| Waltenhofen, Paul-Zoll-Str. | | 07:44 | | 09:44 | | 11:44 | | 13:44 | | 15:44 | | 17:43 | | 19:43 |
| Waltenhofen, Stöberl | | 07:45 | | 09:45 | | 11:45 | | 13:45 | | 15:45 | | 17:44 | | 19:44 |
| Waltenhofen, Kirche | | 07:47 | 08:47 | 09:47 | | 11:47 | 12:47 | 13:47 | | 15:47 | 16:47 | 17:46 | 18:47 | 19:46 |
| Waltenhofen, Fischener Str. | | 07:48 | 08:48 | 09:48 | | 11:48 | 12:48 | 13:48 | | 15:48 | 16:48 | 17:47 | 18:48 | 19:47 |
| Waltenhofen, Schule | | 07:49 | 08:49 | 09:49 | | 11:49 | 12:49 | 13:49 | | 15:49 | 16:49 | 17:48 | 18:49 | 19:48 |
| Waltenhofen, Sportpark | | 07:50 | 08:50 | 09:50 | | 11:50 | 12:50 | 13:50 | | 15:50 | 16:50 | 17:49 | 18:50 | 19:49 |
| Lanzen, Kaufmarkt | 06:50 | | | | 10:50 | | | | 14:50 | | | 17:50 | | 19:50 |
| Lanzen, Plabennec Str. | 06:51 | 07:51 | 08:51 | 09:51 | 10:51 | 11:51 | 12:51 | 13:51 | 14:51 | 15:51 | 16:51 | 17:51 | 18:51 | 19:51 |
| Hegge, Sportplatz | 06:52 | 07:52 | 08:52 | 09:52 | 10:52 | 11:52 | 12:52 | 13:52 | 14:52 | 15:52 | 16:52 | 17:52 | 18:52 | 19:52 |
| Hegge, Industrie-/Plab. | 06:53 | 07:53 | 08:53 | 09:53 | 10:53 | 11:53 | 12:53 | 13:53 | 14:53 | 15:53 | 16:53 | 17:53 | 18:53 | 19:53 |
| Hegge, Nestlé | 06:54 | 07:54 | 08:54 | 09:54 | 10:54 | 11:54 | 12:54 | 13:54 | 14:54 | 15:54 | 16:54 | 17:54 | 18:54 | 19:54 |
| Hegge, Ortsmitte | 06:55 | 07:55 | 08:55 | 09:55 | 10:55 | 11:55 | 12:55 | 13:55 | 14:55 | 15:55 | 16:55 | 17:55 | 18:55 | 19:55 |
| Hegge, Sudetenstr. | 06:56 | 07:56 | 08:56 | 09:56 | 10:56 | 11:56 | 12:56 | 13:56 | 14:56 | 15:56 | 16:56 | 17:56 | 18:56 | 19:56 |
| Hegge, Altersheim | 06:57 | 07:57 | 08:57 | 09:57 | 10:57 | 11:57 | 12:57 | 13:57 | 14:57 | 15:57 | 16:57 | 17:57 | 18:57 | 19:57 |
| Hegge, Friedhof | 06:59 | 07:59 | 08:59 | 09:59 | 10:59 | 11:59 | 12:59 | 13:59 | 14:59 | 15:59 | 16:59 | 17:59 | 18:59 | 19:59 |
| Kempten, Weißholz | 07:00 | 08:00 | 09:00 | 10:00 | 11:00 | 12:00 | 13:00 | 14:00 | 15:00 | 16:00 | 17:00 | 18:00 | 19:00 | 20:00 |
| Kempten, Eich | 07:01 | 08:01 | 09:01 | 10:01 | 11:01 | 12:01 | 13:01 | 14:01 | 15:01 | 16:01 | 17:01 | 18:01 | 19:01 | 20:01 |
| Kempten, Oberstd.Str./Adelharz | 07:03 | 08:03 | 09:03 | 10:03 | 11:03 | 12:03 | 13:03 | 14:03 | 15:03 | 16:03 | 17:03 | 18:03 | 19:03 | 20:03 |
| Kempten, Oberstd.Str./Im Moos | 07:04 | 08:04 | 09:04 | 10:04 | 11:04 | 12:04 | 13:04 | 14:04 | 15:04 | 16:04 | 17:04 | 18:04 | 19:04 | 20:04 |
| Kempten, Bfstr./Immenstädter Str. | 07:05 | 08:05 | 09:05 | 10:05 | 11:05 | 12:05 | 13:05 | 14:05 | 15:05 | 16:05 | 17:05 | 18:05 | 19:05 | 20:05 |
| Kempten, Hauptbahnhof | 07:06 | 08:06 | 09:06 | 10:06 | 11:06 | 12:06 | 13:06 | 14:06 | 15:06 | 16:06 | 17:06 | 18:06 | 19:06 | 20:06 |
| <i>RB/RE/ALX nach Kaufbeuren (KBS 970)</i> | | | 09:16 | | 11:16 | | 13:16 | | 15:16 | 16:17 | 17:16 | 18:09 | 19:14 | 20:12 |
| <i>RB/RE/ALX nach Immenstadt (Oberstdorf/Lindau) (KBS 970)</i> | | | | | | | | | | | 17:09 | | | |
| <i>RB nach Pfronten (KBS 973)</i> | | | | | | | | | | | | | | |
| <i>RB/RE nach Memmingen (KBS 975)</i> | | | | | | | | | | | | | | |
| <i>RB/RE/ALX aus Kaufbeuren (KBS 970)</i> | | | | | | | | | | | | | | |
| <i>RB/RE/ALX aus Immenstadt (Oberstdorf/Lindau) (KBS 970)</i> | | | | | | | | | 16:01 | | | | | |
| <i>RB aus Pfronten (KBS 973)</i> | | | | | | | | | | | | | | |
| <i>RB/RE aus Memmingen (KBS 975)</i> | | 07:57 | | | | | | | | | | | | |
| Kempten, Hauptbahnhof | 07:07 | 08:07 | 09:07 | 10:07 | 11:07 | 12:07 | 13:07 | 14:07 | 15:07 | 16:07 | 17:07 | 18:07 | 19:07 | 20:07 |
| Kempten, Bahnhofstr./Denkfabrik | 07:08 | 08:08 | 09:08 | 10:08 | 11:08 | 12:08 | 13:08 | 14:08 | 15:08 | 16:08 | 17:08 | 18:08 | 19:08 | 20:08 |
| Kempten, Bahnhofstr./Hochschule | 07:09 | 08:09 | 09:09 | 10:09 | 11:09 | 12:09 | 13:09 | 14:09 | 15:09 | 16:09 | 17:09 | 18:09 | 19:09 | 20:09 |
| Kempten, Bfstr./Forum Allgäu | 07:10 | 08:10 | 09:10 | 10:10 | 11:10 | 12:10 | 13:10 | 14:10 | 15:10 | 16:10 | 17:10 | 18:10 | 19:10 | 20:10 |
| Kempten, ZUM | 07:12 | 08:12 | 09:12 | 10:12 | 11:12 | 12:12 | 13:12 | 14:12 | 15:12 | 16:12 | 17:12 | 18:12 | 19:12 | 20:12 |
| Kempten, ZUM | 07:15 | | 09:15 | | 11:15 | | 13:15 | | 15:15 | | 17:15 | | 19:15 | 20:15 |
| Kempten, Residenzplatz | 07:16 | | 09:16 | | 11:16 | | 13:16 | | 15:16 | | 17:16 | | 19:16 | 20:16 |
| Kempten Memmingerstr./Traube | 07:17 | | 09:17 | | 11:17 | | 13:17 | | 15:17 | | 17:17 | | 19:17 | 20:17 |
| Kempten, Memminger Str./Engel | 07:18 | | 09:18 | | 11:18 | | 13:18 | | 15:18 | | 17:18 | | 19:18 | 20:18 |
| Kempten, Memminger Str./Madlen | 07:18 | | 09:18 | | 11:18 | | 13:18 | | 15:18 | | 17:18 | | 19:18 | 20:18 |
| <i>D aus Thingers</i> | | | 09:06 | | 11:06 | | 13:06 | | 15:06 | | 17:06 | | 19:06 | 20:06 |
| Kempten, Henggeweg | 07:20 | | 09:20 | | 11:20 | | 13:20 | | 15:20 | | 17:20 | | 19:20 | 20:20 |
| Kempten, Memm.-/F.v.Ried Str. | 07:21 | | 09:21 | | 11:21 | | 13:21 | | 15:21 | | 17:21 | | 19:21 | |
| Kempten, Memminger Str./Breite | 07:23 | | 09:23 | | 11:23 | | 13:23 | | 15:23 | | 17:23 | | 19:23 | |
| Kempten, Oberwang | 07:24 | | 09:24 | | 11:24 | | 13:24 | | 15:24 | | 17:24 | | 19:24 | |
| Kempten, An der Stiftsbleiche | 07:26 | | 09:26 | | 11:26 | | 13:26 | | 15:26 | | 17:26 | | 19:26 | |
| Kempten, Diesel-/Porschestra. | 07:30 | | 09:30 | | 11:30 | | 13:30 | | 15:30 | | 17:30 | | 19:30 | |
| Kempten, Porschestra./Hubweg | 07:31 | | 09:31 | | 11:31 | | 13:31 | | 15:31 | | 17:31 | | 19:31 | |
| Kempten, Porsche-/Daimlerstr. | 07:32 | | 09:32 | | 11:32 | | 13:32 | | 15:32 | | 17:32 | | 19:32 | |
| Kempten, Daimler-/Benzstr. | 07:34 | | 09:34 | | 11:34 | | 13:34 | | 15:34 | | 17:34 | | 19:34 | |
| Kempten, Daimlerstr./Hub | 07:36 | | 09:36 | | 11:36 | | 13:36 | | 15:36 | | 17:36 | | 19:36 | |
| Kempten, Daimler-/Zeppelinstr. | 07:38 | | 09:38 | | 11:38 | | 13:38 | | 15:38 | | 17:38 | | 19:38 | |
| Kempten, Zeppelinstr. | 07:39 | | 09:39 | | 11:39 | | 13:39 | | 15:39 | | 17:39 | | 19:39 | |
| Leubas, An der Malstatt | 07:40 | | 09:40 | | 11:40 | | 13:40 | | 15:40 | | 17:40 | | 19:40 | |
| Fahrplan-km | 13,875 | 8,897 | 16,533 | 8,897 | 13,875 | 8,897 | 16,533 | 8,897 | 13,875 | 8,897 | 16,533 | 9,228 | 16,533 | 10,834 |
| Fahrplanzeit | 0:50 | 0:28 | 0:57 | 0:28 | 0:50 | 0:28 | 0:57 | 0:28 | 0:50 | 0:28 | 0:57 | 0:29 | 0:57 | 0:37 |
| Wendezeit | 0:10 | 1:00 | 0:10 | 1:00 | 0:10 | 1:00 | 0:10 | 1:00 | 0:10 | 1:00 | 0:10 | 1:00 | 0:10 | |

| Sonntag | | | | | | | | | | | | | | |
|---|--------------|---------------|--------------|---------------|--------------|---------------|--------------|---------------|--------------|---------------|--------------|---------------|--------------|---------------|
| C | | | | | | | | | | | | | | |
| Route | R 4 | R 2 | R 4 | R 8 | R 4 | R 2 | R 4 | R 8 | R 4 | R 2 | R 4 | R 2 | R 4 | R 8 |
| Fahrzeitprofil | SVZ | SVZ | SVZ | SVZ | SVZ | SVZ | SVZ | SVZ | SVZ | SVZ | SVZ | SVZ | SVZ | SVZ |
| Kurs | 302 | 301 | 302 | 301 | 302 | 301 | 302 | 301 | 302 | 301 | 302 | 301 | 302 | 301 |
| Leubas, An der Malstatt | | 07:50 | | 09:50 | | 11:50 | | 13:50 | | 15:50 | | 17:50 | | 19:50 |
| Kempten, Zeppelinstr. | | 07:51 | | 09:51 | | 11:51 | | 13:51 | | 15:51 | | 17:51 | | 19:51 |
| Kempten, Daimler-/Zeppelinstr | | 07:52 | | 09:52 | | 11:52 | | 13:52 | | 15:52 | | 17:52 | | 19:52 |
| Kempten, Daimlerstr./Hub | | 07:53 | | 09:53 | | 11:53 | | 13:53 | | 15:53 | | 17:53 | | 19:53 |
| Kempten, Daimler-/Benzstr. | | 07:54 | | 09:54 | | 11:54 | | 13:54 | | 15:54 | | 17:54 | | 19:54 |
| Kempten, Porsche-/Daimlerstr. | | 07:55 | | 09:55 | | 11:55 | | 13:55 | | 15:55 | | 17:55 | | 19:55 |
| Kempten, Porschestr./Hubweg | | 07:56 | | 09:56 | | 11:56 | | 13:56 | | 15:56 | | 17:56 | | 19:56 |
| Kempten, Diesel-/Porschestr. | | 07:57 | | 09:57 | | 11:57 | | 13:57 | | 15:57 | | 17:57 | | 19:57 |
| Kempten, An der Stiftsbleiche | | 08:01 | | 10:01 | | 12:01 | | 14:01 | | 16:01 | | 18:01 | | 20:01 |
| Kempten, Oberwang | | 08:03 | | 10:03 | | 12:03 | | 14:03 | | 16:03 | | 18:03 | | 20:03 |
| Kempten, Memminger Str./Breite | | 08:04 | | 10:04 | | 12:04 | | 14:04 | | 16:04 | | 18:04 | | 20:04 |
| Kempten, Memm.-/F.v.Ried Str. | | 08:06 | | 10:06 | | 12:06 | | 14:06 | | 16:06 | | 18:06 | | 20:06 |
| Kempten, Henggeweg | | 08:07 | | 10:07 | | 12:07 | | 14:07 | | 16:07 | | 18:07 | | 20:07 |
| D nach Thingers | | 08:21 | | 10:16 | | 12:21 | | 14:21 | | 16:21 | | 18:16 | | |
| Kempten, Memminger Str./Madlen | | 08:09 | | 10:09 | | 12:09 | | 14:09 | | 16:09 | | 18:09 | | 20:09 |
| Kempten, Prälat-Götz-Str. | | 08:10 | | 10:10 | | 12:10 | | 14:10 | | 16:10 | | 18:10 | | 20:10 |
| Kempten, Residenzplatz | | 08:11 | | 10:11 | | 12:11 | | 14:11 | | 16:11 | | 18:11 | | 20:11 |
| Kempten, ZUM | | 08:12 | | 10:12 | | 12:12 | | 14:12 | | 16:12 | | 18:12 | | 20:12 |
| Kempten, ZUM | 07:15 | 08:15 | 09:15 | 10:15 | 11:15 | 12:15 | 13:15 | 14:15 | 15:15 | 16:15 | 17:15 | 18:15 | 19:15 | 20:15 |
| Kempten, Bfstr./Forum Allgäu | 07:16 | 08:16 | 09:16 | 10:16 | 11:16 | 12:16 | 13:16 | 14:16 | 15:16 | 16:16 | 17:16 | 18:16 | 19:16 | 20:16 |
| Kempten, Bahnhofstr./Hochschule | 07:17 | 08:17 | 09:17 | 10:17 | 11:17 | 12:17 | 13:17 | 14:17 | 15:17 | 16:17 | 17:17 | 18:17 | 19:17 | 20:17 |
| Kempten, Bahnhofstr./Denkfabrik | 07:18 | 08:18 | 09:18 | 10:18 | 11:18 | 12:18 | 13:18 | 14:18 | 15:18 | 16:18 | 17:18 | 18:18 | 19:18 | 20:18 |
| Kempten, Hauptbahnhof | 07:19 | 08:19 | 09:19 | 10:19 | 11:19 | 12:19 | 13:19 | 14:19 | 15:19 | 16:19 | 17:19 | 18:19 | 19:19 | 20:19 |
| RB/RE/ALX nach Kaufbeuren (KBS 970) | 07:22 | 08:32 | | 10:32 | | 12:32 | | 14:32 | | 16:32 | | | | |
| RB/RE/ALX nach Immenstadt (Oberstdorf/Lindau) (KBS 970) | 07:29 | 08:28 | 09:31 | 10:31 | 11:31 | 12:31 | 13:31 | 14:31 | 15:31 | 16:31 | 17:31 | 18:32 | 19:33 | |
| RB nach Pfronten (KBS 973) | 07:34 | 08:34 | 09:34 | 10:34 | 11:34 | | 13:34 | 14:34 | 15:34 | 16:34 | 17:34 | 18:34 | | |
| RB/RE nach Memmingen (KBS 975) | 07:34 | | 09:34 | | 11:34 | | 13:34 | 15:34 | | 17:34 | 18:34 | 19:34 | 20:34 | |
| RB/RE/ALX aus Kaufbeuren (KBS 970) | | | 09:05 | | | | | | | | | | | |
| RB/RE/ALX aus Immenstadt (Oberstdorf/Lindau) (KBS 970) | | | 09:14 | | | | 13:14 | | | | 17:14 | | | 20:11 |
| RB aus Pfronten (KBS 973) | 07:17 | | | | | | | | | | | | | |
| RB/RE aus Memmingen (KBS 975) | | | | | | | | | | 17:07 | | | | |
| Kempten, Hauptbahnhof | 07:20 | 08:20 | 09:20 | 10:20 | 11:20 | 12:20 | 13:20 | 14:20 | 15:20 | 16:20 | 17:20 | 18:20 | 19:20 | 20:20 |
| Kempten, Bfstr./Immenstädter Str. | 07:21 | 08:21 | 09:21 | 10:21 | 11:21 | 12:21 | 13:21 | 14:21 | 15:21 | 16:21 | 17:21 | 18:21 | 19:21 | 20:21 |
| Kempten, Oberstd.Str./Im Moos | 07:22 | 08:22 | 09:22 | 10:22 | 11:22 | 12:22 | 13:22 | 14:22 | 15:22 | 16:22 | 17:22 | 18:22 | 19:22 | 20:22 |
| Kempten, Oberstd.Str./Adelharz | 07:23 | 08:23 | 09:23 | 10:23 | 11:23 | 12:23 | 13:23 | 14:23 | 15:23 | 16:23 | 17:23 | 18:23 | 19:23 | 20:23 |
| Kempten, Eich | 07:25 | 08:25 | 09:25 | 10:25 | 11:25 | 12:25 | 13:25 | 14:25 | 15:25 | 16:25 | 17:25 | 18:25 | 19:25 | 20:25 |
| Kempten, Weißholz | 07:26 | 08:26 | 09:26 | 10:26 | 11:26 | 12:26 | 13:26 | 14:26 | 15:26 | 16:26 | 17:26 | 18:26 | 19:26 | 20:26 |
| Hegge, Friedhof | 07:27 | 08:27 | 09:27 | 10:27 | 11:27 | 12:27 | 13:27 | 14:27 | 15:27 | 16:27 | 17:27 | 18:27 | 19:27 | 20:27 |
| Hegge, Altersheim | 07:28 | 08:28 | 09:28 | 10:28 | 11:28 | 12:28 | 13:28 | 14:28 | 15:28 | 16:28 | 17:28 | 18:28 | 19:28 | 20:28 |
| Hegge, Sudetenstr. | 07:29 | 08:29 | 09:29 | 10:29 | 11:29 | 12:29 | 13:29 | 14:29 | 15:29 | 16:29 | 17:29 | 18:29 | 19:29 | 20:29 |
| Hegge, Ortsmitte | 07:30 | 08:30 | 09:30 | 10:30 | 11:30 | 12:30 | 13:30 | 14:30 | 15:30 | 16:30 | 17:30 | 18:30 | 19:30 | 20:30 |
| Hegge, Nestlé | 07:31 | 08:31 | 09:31 | 10:31 | 11:31 | 12:31 | 13:31 | 14:31 | 15:31 | 16:31 | 17:31 | 18:31 | 19:31 | 20:31 |
| Hegge, Sportplatz | 07:32 | 08:32 | 09:32 | 10:32 | 11:32 | 12:32 | 13:32 | 14:32 | 15:32 | 16:32 | 17:32 | 18:32 | 19:32 | 20:32 |
| Lanzen, Plabennec Str. | 07:33 | 08:33 | 09:33 | 10:33 | 11:33 | 12:33 | 13:33 | 14:33 | 15:33 | 16:33 | 17:33 | 18:33 | 19:33 | 20:33 |
| Lanzen, Kaufmarkt | | | | 10:34 | | | | 14:34 | | | | | | 20:34 |
| Waltenhofen, Sportpark | 07:34 | 08:34 | 09:34 | | 11:34 | 12:34 | 13:34 | | 15:34 | 16:34 | 17:34 | 18:34 | 19:34 | |
| Waltenhofen, Schule | 07:35 | 08:35 | 09:35 | | 11:35 | 12:35 | 13:35 | | 15:35 | 16:35 | 17:35 | 18:35 | 19:35 | |
| Waltenhofen, Fischener Str. | 07:36 | 08:36 | 09:36 | | 11:36 | 12:36 | 13:36 | | 15:36 | 16:36 | 17:36 | 18:36 | 19:36 | |
| Waltenhofen, Kirche | 07:37 | 08:37 | 09:37 | | 11:37 | 12:37 | 13:37 | | 15:37 | 16:37 | 17:37 | 18:37 | 19:37 | |
| Waltenhofen, Stöberl | 07:39 | | 09:39 | | 11:39 | | 13:39 | | 15:39 | | 17:39 | | 19:39 | |
| Waltenhofen, Paul-Zoll-Str. | 07:40 | | 09:40 | | 11:40 | | 13:40 | | 15:40 | | 17:40 | | 19:40 | |
| Waltenhofen, Bahnhof | | 08:38 | | | | 12:38 | | | | 16:38 | | 18:38 | | |
| Waltenhofen, Zeller | | 08:39 | | | | 12:39 | | | | 16:39 | | 18:39 | | |
| Waltenhofen, Illertalstr. | | 08:40 | | | | 12:40 | | | | 16:40 | | 18:40 | | |
| Waltenhofen, Rauns | | 08:41 | | | | 12:41 | | | | 16:41 | | 18:41 | | |
| Fahrplan-km | 9,086 | 16,268 | 9,111 | 13,626 | 9,086 | 16,268 | 9,111 | 13,626 | 9,086 | 16,268 | 9,111 | 16,268 | 9,086 | 13,626 |
| Fahrplanzeit | 0:25 | 0:51 | 0:25 | 0:44 | 0:25 | 0:51 | 0:25 | 0:44 | 0:25 | 0:51 | 0:25 | 0:51 | 0:25 | 0:44 |
| Wendezeit | 0:04 | 0:02 | 0:04 | 0:16 | 0:04 | 0:02 | 0:04 | 0:16 | 0:04 | 0:02 | 0:03 | 0:02 | 0:03 | |

| Sonntag | D | | | | | | | | | | | | | |
|--|---------------|---------------|---------------|---------------|---------------|---------------|---------------|---------------|---------------|---------------|---------------|---------------|---------------|---------------|
| Route | R 1 | R 1 | R 1 | R 3 | R 1 | R 1 | R 1 | R 1 | R 1 | R 1 | R 1 | R 3 | R 1 | R 1 |
| Fahrzeitprofil | SVZ | SVZ | SVZ | SVZ | SVZ | SVZ | SVZ | SVZ | SVZ | SVZ | SVZ | SVZ | SVZ | SVZ |
| Kurs | 401 | 402 | 401 | 402 | 401 | 402 | 401 | 402 | 401 | 402 | 401 | 402 | 401 | 402 |
| Durach, Vorwald-/Grüntenstr. | 06:50 | 07:50 | 08:50 | | 10:50 | 11:50 | 12:50 | 13:50 | 14:50 | 15:50 | 16:50 | | 18:50 | 19:50 |
| Durach, Oberhoferstr. | 06:51 | 07:51 | 08:51 | | 10:51 | 11:51 | 12:51 | 13:51 | 14:51 | 15:51 | 16:51 | | 18:51 | 19:51 |
| Durach, Oberhoferstr./Heimkehr | 06:52 | 07:52 | 08:52 | | 10:52 | 11:52 | 12:52 | 13:52 | 14:52 | 15:52 | 16:52 | | 18:52 | 19:52 |
| Durach, Halde | | | | 09:45 | | | | | | | | 17:45 | | |
| Durach, Halde Haus 28 | | | | 09:46 | | | | | | | | 17:46 | | |
| Durach, Mühlenplatz | | | | 09:47 | | | | | | | | 17:47 | | |
| Durach, Ortsmitte | 06:53 | 07:53 | 08:53 | 09:48 | 10:53 | 11:53 | 12:53 | 13:53 | 14:53 | 15:53 | 16:53 | 17:48 | 18:53 | 19:53 |
| Durach, Karlsbergerstraße | 06:54 | 07:54 | 08:54 | 09:49 | 10:54 | 11:54 | 12:54 | 13:54 | 14:54 | 15:54 | 16:54 | 17:49 | 18:54 | 19:54 |
| Durach Am Hungersberg | 06:55 | 07:55 | 08:55 | 09:50 | 10:55 | 11:55 | 12:55 | 13:55 | 14:55 | 15:55 | 16:55 | 17:50 | 18:55 | 19:55 |
| Miesenbach | 06:56 | 07:56 | 08:56 | 09:51 | 10:56 | 11:56 | 12:56 | 13:56 | 14:56 | 15:56 | 16:56 | 17:51 | 18:56 | 19:56 |
| Kempten Hehle | 06:57 | 07:57 | 08:57 | 09:52 | 10:57 | 11:57 | 12:57 | 13:57 | 14:57 | 15:57 | 16:57 | 17:52 | 18:57 | 19:57 |
| Kempten, Durach.Str./Heubachh | 06:58 | 07:58 | 08:58 | 09:53 | 10:58 | 11:58 | 12:58 | 13:58 | 14:58 | 15:58 | 16:58 | 17:53 | 18:58 | 19:58 |
| Kempten, Duracher Str./Kolonie | 06:59 | 07:59 | 08:59 | 09:54 | 10:59 | 11:59 | 12:59 | 13:59 | 14:59 | 15:59 | 16:59 | 17:54 | 18:59 | 19:59 |
| Kempten, Dur.Str./Alte Gemeinde | 07:00 | 08:00 | 09:00 | 09:55 | 11:00 | 12:00 | 13:00 | 14:00 | 15:00 | 16:00 | 17:00 | 17:55 | 19:00 | 20:00 |
| Kempten, Bahnhofstr./Denkfabrik | 07:05 | 08:05 | 09:05 | 10:00 | 11:05 | 12:05 | 13:05 | 14:05 | 15:05 | 16:05 | 17:05 | 18:00 | 19:05 | 20:05 |
| Kempten, Hauptbahnhof | 07:06 | 08:06 | 09:06 | 10:01 | 11:06 | 12:06 | 13:06 | 14:06 | 15:06 | 16:06 | 17:06 | 18:01 | 19:06 | 20:06 |
| <i>RB/RE/ALX nach Kaufbeuren (KBS 970)</i> | | | 09:16 | | 11:16 | | 13:16 | | 15:16 | 16:17 | 17:16 | 18:09 | 19:14 | 20:12 |
| <i>RB/RE/ALX nach Immenstadt (Oberstdorf/Lindau) (KBS 970)</i> | | | | | | | | | | | 17:09 | | | |
| <i>RB nach Pfronten (KBS 973)</i> | | | | | | | | | | | | | | |
| <i>RB/RE nach Memmingen (KBS 975)</i> | | | | | | | | | | | | | | |
| <i>RB/RE/ALX aus Kaufbeuren (KBS 970)</i> | | | | | | | | | | | | | | |
| <i>RB/RE/ALX aus Immenstadt (Oberstdorf/Lindau) (KBS 970)</i> | | | | | | | | | 16:01 | | | | | |
| <i>RB aus Pfronten (KBS 973)</i> | | | | | | | | | | | | | | |
| <i>RB/RE aus Memmingen (KBS 975)</i> | | 07:57 | | | | | | | | | | | | |
| Kempten, Hauptbahnhof | 07:07 | 08:07 | 09:07 | 10:02 | 11:07 | 12:07 | 13:07 | 14:07 | 15:07 | 16:07 | 17:07 | 18:02 | 19:07 | 20:07 |
| Kempten, Bahnhofstr./Denkfabrik | 07:08 | 08:08 | 09:08 | 10:03 | 11:08 | 12:08 | 13:08 | 14:08 | 15:08 | 16:08 | 17:08 | 18:03 | 19:08 | 20:08 |
| Kempten, Bahnhofstr./Hochschule | 07:09 | 08:09 | 09:09 | 10:04 | 11:09 | 12:09 | 13:09 | 14:09 | 15:09 | 16:09 | 17:09 | 18:04 | 19:09 | 20:09 |
| Kempten, Bfstr./Forum Allgäu | 07:10 | 08:10 | 09:10 | 10:05 | 11:10 | 12:10 | 13:10 | 14:10 | 15:10 | 16:10 | 17:10 | 18:05 | 19:10 | 20:10 |
| Kempten, Königstr./Hirnbeinstr. | 07:11 | 08:11 | 09:11 | 10:06 | 11:11 | 12:11 | 13:11 | 14:11 | 15:11 | 16:11 | 17:11 | 18:06 | 19:11 | 20:11 |
| Kempten, ZUM | 07:12 | 08:12 | 09:12 | 10:07 | 11:12 | 12:12 | 13:12 | 14:12 | 15:12 | 16:12 | 17:12 | 18:07 | 19:12 | 20:12 |
| Kempten, ZUM | 07:15 | 08:15 | 09:15 | 10:10 | 11:15 | 12:15 | 13:15 | 14:15 | 15:15 | 16:15 | 17:15 | 18:10 | 19:15 | 20:15 |
| Kempten, Residenz/Pfeilergraben | 07:16 | 08:16 | 09:16 | 10:11 | 11:16 | 12:16 | 13:16 | 14:16 | 15:16 | 16:16 | 17:16 | 18:11 | 19:16 | 20:16 |
| Kempten Rottachstr./Arbeitsamt | 07:17 | 08:17 | 09:17 | 10:12 | 11:17 | 12:17 | 13:17 | 14:17 | 15:17 | 16:17 | 17:17 | 18:12 | 19:17 | 20:17 |
| Kempten, Rottachstr./Friedhof | 07:18 | 08:18 | 09:18 | 10:13 | 11:18 | 12:18 | 13:18 | 14:18 | 15:18 | 16:18 | 17:18 | 18:13 | 19:18 | 20:18 |
| <i>C aus Leubas / Ursulasried</i> | | | | 10:07 | | 12:07 | | 14:07 | | 16:07 | | 18:07 | | 20:07 |
| <i>e aus Weidach / Klinikum</i> | | | | | | | | | | | | | | |
| Kempten, Henggweg | 07:21 | 08:21 | 09:21 | 10:16 | 11:21 | 12:21 | 13:21 | 14:21 | 15:21 | 16:21 | 17:21 | 18:16 | 19:21 | 20:21 |
| Kempten, Memm.-/F.v.Ried Str. | 07:22 | 08:22 | 09:22 | 10:17 | 11:22 | 12:22 | 13:22 | 14:22 | 15:22 | 16:22 | 17:22 | 18:17 | 19:22 | 20:22 |
| Kempten, Lotterb./Kolpingstr. | 07:23 | 08:23 | 09:23 | 10:18 | 11:23 | 12:23 | 13:23 | 14:23 | 15:23 | 16:23 | 17:23 | 18:18 | 19:23 | 20:23 |
| Kempten, Lotterb.str./Fohlenh. | 07:24 | 08:24 | 09:24 | 10:19 | 11:24 | 12:24 | 13:24 | 14:24 | 15:24 | 16:24 | 17:24 | 18:19 | 19:24 | 20:24 |
| Kempten, Lotterb.-/Memelerstr. | 07:26 | 08:26 | 09:26 | 10:21 | 11:26 | 12:26 | 13:26 | 14:26 | 15:26 | 16:26 | 17:26 | 18:21 | 19:26 | 20:26 |
| Kempten, Heiligkreuzer Str. | 07:27 | 08:27 | 09:27 | 10:22 | 11:27 | 12:27 | 13:27 | 14:27 | 15:27 | 16:27 | 17:27 | 18:22 | 19:27 | 20:27 |
| Kempten, Spatzenweg | 07:28 | 08:28 | 09:28 | 10:23 | 11:28 | 12:28 | 13:28 | 14:28 | 15:28 | 16:28 | 17:28 | 18:23 | 19:28 | 20:28 |
| Kempten, Spatzenw./Mariab.Str. | 07:29 | 08:29 | 09:29 | 10:24 | 11:29 | 12:29 | 13:29 | 14:29 | 15:29 | 16:29 | 17:29 | 18:24 | 19:29 | 20:29 |
| Kempten, Finkenweg/Mariab.Str. | 07:30 | 08:30 | 09:30 | 10:25 | 11:30 | 12:30 | 13:30 | 14:30 | 15:30 | 16:30 | 17:30 | 18:25 | 19:30 | 20:30 |
| Kempten, Finkenweg/Thingers | 07:31 | 08:31 | 09:31 | 10:26 | 11:31 | 12:31 | 13:31 | 14:31 | 15:31 | 16:31 | 17:31 | 18:26 | 19:31 | 20:31 |
| Kempten, Schwalbenweg Nord | 07:32 | 08:32 | 09:32 | 10:27 | 11:32 | 12:32 | 13:32 | 14:32 | 15:32 | 16:32 | 17:32 | 18:27 | 19:32 | 20:32 |
| Fahrplan-km | 12,182 | 12,182 | 12,182 | 12,361 | 12,182 | 12,182 | 12,182 | 12,182 | 12,182 | 12,182 | 12,182 | 12,361 | 12,182 | 12,182 |
| Fahrplanzeit | 0:42 | 0:42 | 0:42 | 0:42 | 0:42 | 0:42 | 0:42 | 0:42 | 0:42 | 0:42 | 0:42 | 0:42 | 0:42 | 0:42 |
| Wendezeit | 0:24 | 0:24 | 0:24 | 0:29 | 0:24 | 0:24 | 0:24 | 0:24 | 0:24 | 0:24 | 0:24 | 0:29 | 0:24 | |

| Sonntag | D | | | | | | | | | | | | | |
|--|---------------|---------------|---------------|---------------|---------------|---------------|---------------|---------------|---------------|---------------|---------------|---------------|---------------|---------------|
| Route | R 2 | R 2 | R 4 | R 2 | R 2 | R 2 | R 2 | R 2 | R 2 | R 2 | R 4 | R 2 | R 2 | R 2 |
| Fahrzeitprofil | SVZ | SVZ | SVZ | SVZ | SVZ | SVZ | SVZ | SVZ | SVZ | SVZ | SVZ | SVZ | SVZ | SVZ |
| Kurs | 402 | 401 | 402 | 401 | 402 | 401 | 402 | 401 | 402 | 401 | 402 | 401 | 402 | 401 |
| Kempten, Schwalbenweg Nord | 06:56 | 07:56 | 08:56 | 09:56 | 10:56 | 11:56 | 12:56 | 13:56 | 14:56 | 15:56 | 16:56 | 17:56 | 18:56 | 19:56 |
| Kempten, Schwalbenweg Süd | 06:57 | 07:57 | 08:57 | 09:57 | 10:57 | 11:57 | 12:57 | 13:57 | 14:57 | 15:57 | 16:57 | 17:57 | 18:57 | 19:57 |
| Kempten, Finkenweg/Thingers | 06:58 | 07:58 | 08:58 | 09:58 | 10:58 | 11:58 | 12:58 | 13:58 | 14:58 | 15:58 | 16:58 | 17:58 | 18:58 | 19:58 |
| Kempten, Finkenweg/Mariab.Str. | 06:59 | 07:59 | 08:59 | 09:59 | 10:59 | 11:59 | 12:59 | 13:59 | 14:59 | 15:59 | 16:59 | 17:59 | 18:59 | 19:59 |
| Kempten, Spatzenw./Mariab.Str. | 07:00 | 08:00 | 09:00 | 10:00 | 11:00 | 12:00 | 13:00 | 14:00 | 15:00 | 16:00 | 17:00 | 18:00 | 19:00 | 20:00 |
| Kempten, Spatzenweg | 07:01 | 08:01 | 09:01 | 10:01 | 11:01 | 12:01 | 13:01 | 14:01 | 15:01 | 16:01 | 17:01 | 18:01 | 19:01 | 20:01 |
| Kempten, Heiligkreuzer Str. | 07:02 | 08:02 | 09:02 | 10:02 | 11:02 | 12:02 | 13:02 | 14:02 | 15:02 | 16:02 | 17:02 | 18:02 | 19:02 | 20:02 |
| Kempten, Lotterb.-/Memelerstr. | 07:03 | 08:03 | 09:03 | 10:03 | 11:03 | 12:03 | 13:03 | 14:03 | 15:03 | 16:03 | 17:03 | 18:03 | 19:03 | 20:03 |
| Kempten, Lotterb.str./Fohlenh. | 07:04 | 08:04 | 09:04 | 10:04 | 11:04 | 12:04 | 13:04 | 14:04 | 15:04 | 16:04 | 17:04 | 18:04 | 19:04 | 20:04 |
| Kempten, Lotterb./Kolpingstr. | 07:05 | 08:05 | 09:05 | 10:05 | 11:05 | 12:05 | 13:05 | 14:05 | 15:05 | 16:05 | 17:05 | 18:05 | 19:05 | 20:05 |
| Kempten, Memm.-/F.v.Ried Str. | 07:05 | 08:05 | 09:05 | 10:05 | 11:05 | 12:05 | 13:05 | 14:05 | 15:05 | 16:05 | 17:05 | 18:05 | 19:05 | 20:05 |
| Kempten, Henggeweg | 07:06 | 08:06 | 09:06 | 10:06 | 11:06 | 12:06 | 13:06 | 14:06 | 15:06 | 16:06 | 17:06 | 18:06 | 19:06 | 20:06 |
| <i>C nach Leubas / Ursulasried</i> | 07:20 | | 09:20 | | 11:20 | | 13:20 | | 15:20 | | 17:20 | | 19:20 | |
| <i>e nach Weidach / Klinikum</i> | | | | | | | | | | | | | | |
| Kempten, Rottachstr./Friedhof | 07:09 | 08:09 | 09:09 | 10:09 | 11:09 | 12:09 | 13:09 | 14:09 | 15:09 | 16:09 | 17:09 | 18:09 | 19:09 | 20:09 |
| Kempten Rottachstr./Arbeitsamt | 07:10 | 08:10 | 09:10 | 10:10 | 11:10 | 12:10 | 13:10 | 14:10 | 15:10 | 16:10 | 17:10 | 18:10 | 19:10 | 20:10 |
| Kempten, Residenz/Pfeilergraben | 07:11 | 08:11 | 09:11 | 10:11 | 11:11 | 12:11 | 13:11 | 14:11 | 15:11 | 16:11 | 17:11 | 18:11 | 19:11 | 20:11 |
| Kempten, ZUM | 07:12 | 08:12 | 09:12 | 10:12 | 11:12 | 12:12 | 13:12 | 14:12 | 15:12 | 16:12 | 17:12 | 18:12 | 19:12 | 20:12 |
| Kempten, ZUM | 07:15 | 08:15 | 09:15 | 10:15 | 11:15 | 12:15 | 13:15 | 14:15 | 15:15 | 16:15 | 17:15 | 18:15 | 19:15 | 20:15 |
| Kempten, Königstr./Hirnbeinstr. | 07:16 | 08:16 | 09:16 | 10:16 | 11:16 | 12:16 | 13:16 | 14:16 | 15:16 | 16:16 | 17:16 | 18:16 | 19:16 | 20:16 |
| Kempten, Bfstr./Forum Allgäu | 07:17 | 08:17 | 09:17 | 10:17 | 11:17 | 12:17 | 13:17 | 14:17 | 15:17 | 16:17 | 17:17 | 18:17 | 19:17 | 20:17 |
| Kempten, Bahnhofstr./Hochschule | 07:18 | 08:18 | 09:18 | 10:18 | 11:18 | 12:18 | 13:18 | 14:18 | 15:18 | 16:18 | 17:18 | 18:18 | 19:18 | 20:18 |
| Kempten, Bahnhofstr./Denkfabrik | 07:19 | 08:19 | 09:19 | 10:19 | 11:19 | 12:19 | 13:19 | 14:19 | 15:19 | 16:19 | 17:19 | 18:19 | 19:19 | 20:19 |
| Kempten, Hauptbahnhof | 07:20 | 08:20 | 09:20 | 10:20 | 11:20 | 12:20 | 13:20 | 14:20 | 15:20 | 16:20 | 17:20 | 18:20 | 19:20 | 20:20 |
| <i>RB/RE/ALX nach Kaufbeuren (KBS 970)</i> | | 08:32 | | 10:32 | | 12:32 | | 14:32 | | 16:32 | | | 19:35 | |
| <i>RB/RE/ALX nach Immenstadt (Oberstdorf/Lindau) (KBS 970)</i> | 07:29 | 08:28 | 09:31 | 10:31 | 11:31 | 12:31 | 13:31 | 14:31 | 15:31 | 16:31 | 17:31 | 18:32 | 19:33 | |
| <i>RB nach Pfronten (KBS 973)</i> | 07:34 | 08:34 | 09:34 | 10:34 | 11:34 | | 13:34 | 14:34 | 15:34 | 16:34 | 17:34 | 18:34 | | |
| <i>RB/RE nach Memmingen (KBS 975)</i> | 07:34 | 08:35 | 09:34 | | 11:34 | 12:35 | 13:34 | 14:35 | 15:34 | 16:35 | 17:34 | 18:34 | 19:34 | 20:34 |
| <i>RB/RE/ALX aus Kaufbeuren (KBS 970)</i> | | | | | | | | | | | | | | |
| <i>RB/RE/ALX aus Immenstadt (Oberstdorf/Lindau) (KBS 970)</i> | | | 09:14 | | | | 13:14 | | | | 17:14 | | | 20:11 |
| <i>RB aus Pfronten (KBS 973)</i> | 07:17 | | | | | | | | | | | | | 20:18 |
| <i>RB/RE aus Memmingen (KBS 975)</i> | 07:17 | | | | | | | | | | 17:07 | | | |
| Kempten, Hauptbahnhof | 07:21 | 08:21 | 09:21 | 10:21 | 11:21 | 12:21 | 13:21 | 14:21 | 15:21 | 16:21 | 17:21 | 18:21 | 19:21 | 20:21 |
| Kempten, Bahnhofstr./Denkfabrik | 07:22 | 08:22 | 09:22 | 10:22 | 11:22 | 12:22 | 13:22 | 14:22 | 15:22 | 16:22 | 17:22 | 18:22 | 19:22 | 20:22 |
| Kempten Scheggstr. | 07:27 | 08:27 | 09:27 | 10:27 | 11:27 | 12:27 | 13:27 | 14:27 | 15:27 | 16:27 | 17:27 | 18:27 | 19:27 | 20:27 |
| Kempten, Duracher Str./Kolonie | 07:28 | 08:28 | 09:28 | 10:28 | 11:28 | 12:28 | 13:28 | 14:28 | 15:28 | 16:28 | 17:28 | 18:28 | 19:28 | 20:28 |
| Kempten, Hehle Siedlung | 07:29 | 08:29 | 09:29 | 10:29 | 11:29 | 12:29 | 13:29 | 14:29 | 15:29 | 16:29 | 17:29 | 18:29 | 19:29 | 20:29 |
| Kempten Hehle | 07:30 | 08:30 | 09:30 | 10:30 | 11:30 | 12:30 | 13:30 | 14:30 | 15:30 | 16:30 | 17:30 | 18:30 | 19:30 | 20:30 |
| Miesenbach | 07:31 | 08:31 | 09:31 | 10:31 | 11:31 | 12:31 | 13:31 | 14:31 | 15:31 | 16:31 | 17:31 | 18:31 | 19:31 | 20:31 |
| Durach Am Hungersberg | 07:32 | 08:32 | 09:32 | 10:32 | 11:32 | 12:32 | 13:32 | 14:32 | 15:32 | 16:32 | 17:32 | 18:32 | 19:32 | 20:32 |
| Durach, Engel | 07:34 | 08:34 | 09:34 | 10:34 | 11:34 | 12:34 | 13:34 | 14:34 | 15:34 | 16:34 | 17:34 | 18:34 | 19:34 | 20:34 |
| Durach, Schwanen | | | 09:35 | | | | | | | | 17:35 | | | |
| Durach, Halde Haus 28 | | | 09:37 | | | | | | | | 17:37 | | | |
| Durach, Halde | | | 09:38 | | | | | | | | 17:38 | | | |
| Durach, Feuerwehrhaus | 07:36 | 08:36 | | 10:36 | 11:36 | 12:36 | 13:36 | 14:36 | 15:36 | 16:36 | | 18:36 | 19:36 | 20:36 |
| Durach, Vorwaldstr./Ifenstr. | 07:37 | 08:37 | | 10:37 | 11:37 | 12:37 | 13:37 | 14:37 | 15:37 | 16:37 | | 18:37 | 19:37 | 20:37 |
| Durach, Vorwald-/Grüntenstr. | 07:38 | 08:38 | | 10:38 | 11:38 | 12:38 | 13:38 | 14:38 | 15:38 | 16:38 | | 18:38 | 19:38 | 20:38 |
| Fahrplan-km | 12,481 | 12,481 | 12,168 | 12,481 | 12,481 | 12,481 | 12,481 | 12,481 | 12,481 | 12,481 | 12,168 | 12,481 | 12,481 | 12,481 |
| Fahrplanzeit | 0:42 | 0:42 | 0:42 | 0:42 | 0:42 | 0:42 | 0:42 | 0:42 | 0:42 | 0:42 | 0:42 | 0:42 | 0:42 | 0:42 |
| Wendezeit | 0:11 | 0:11 | 0:07 | 0:11 | 0:11 | 0:11 | 0:11 | 0:11 | 0:11 | 0:11 | 0:07 | 0:11 | 0:11 | |

| Sonntag | e | | | | | | | | | | | | | |
|--|---------------|--------------|---------------|--------------|---------------|--------------|---------------|--------------|---------------|--------------|---------------|--------------|---------------|--------------|
| Route | R 3 | R 1 | R 3 | R 1 | R 3 | R 1 | R 3 | R 1 | R 3 | R 1 | R 3 | R 1 | R 3 | R 1 |
| Fahrzeitprofil | SVZ | SVZ | SVZ | SVZ | SVZ | SVZ | SVZ | SVZ | SVZ | SVZ | SVZ | SVZ | SVZ | SVZ |
| Kurs | 501 | 502 | 501 | 502 | 501 | 502 | 501 | 502 | 501 | 502 | 501 | 502 | 501 | 502 |
| Weidach, W.-v.-Siemens Str. | 06:52 | | 08:52 | | 10:52 | | 12:52 | | 14:52 | | 16:52 | | 18:52 | |
| Oberkottern, Sportplatzweg | 06:53 | | 08:53 | | 10:53 | | 12:53 | | 14:53 | | 16:53 | | 18:53 | |
| Oberkottern, Berchtold | 06:54 | | 08:54 | | 10:54 | | 12:54 | | 14:54 | | 16:54 | | 18:54 | |
| Kempten, Ludwigstr./Gebhartstr | 06:55 | | 08:55 | | 10:55 | | 12:55 | | 14:55 | | 16:55 | | 18:55 | |
| Kempten, Ludwigstr./Kirche | 06:56 | | 08:56 | | 10:56 | | 12:56 | | 14:56 | | 16:56 | | 18:56 | |
| Kempten, Magnusstr./Raiba | 06:57 | | 08:57 | | 10:57 | | 12:57 | | 14:57 | | 16:57 | | 18:57 | |
| Kempten, Karlstraße | 06:58 | | 08:58 | | 10:58 | | 12:58 | | 14:58 | | 16:58 | | 18:58 | |
| Kempten, Ludwigstr./Neudorf | | | | | | | | | | | | | | |
| Kempten, Ludwigstr./Denzler | | | | | | | | | | | | | | |
| Kempten, Dur.Str/Alte Gemeinde | 07:00 | | 09:00 | | 11:00 | | 13:00 | | 15:00 | | 17:00 | | 19:00 | |
| Kempten, Bahnhofstr./Denkfabrik | 07:05 | | 09:05 | | 11:05 | | 13:05 | | 15:05 | | 17:05 | | 19:05 | |
| Kempten, Hauptbahnhof | 07:06 | | 09:06 | | 11:06 | | 13:06 | | 15:06 | | 17:06 | | 19:06 | |
| <i>RB/RE/ALX nach Kaufbeuren (KBS 970)</i> | | | 09:16 | | 11:16 | | 13:16 | | 15:16 | | 17:16 | | 19:14 | |
| <i>RB/RE/ALX nach Immenstadt (Oberstdorf/Lindau) (KBS 970)</i> | | | | | | | | | | | 17:09 | | | |
| <i>RB nach Pfronten (KBS 973)</i> | | | | | | | | | | | | | | |
| <i>RB/RE nach Memmingen (KBS 975)</i> | | | | | | | | | | | | | | |
| <i>RB/RE/ALX aus Kaufbeuren (KBS 970)</i> | | | | | | | | | | | | | | |
| <i>RB/RE/ALX aus Immenstadt (Oberstdorf/Lindau) (KBS 970)</i> | | | | | | | | | 16:01 | | | | | |
| <i>RB aus Pfronten (KBS 973)</i> | | | | | | | | | | | | | | |
| <i>RB/RE aus Memmingen (KBS 975)</i> | | 07:57 | | | | | | | | | | | | |
| Kempten, Hauptbahnhof | 07:07 | 08:07 | 09:07 | 10:07 | 11:07 | 12:07 | 13:07 | 14:07 | 15:07 | 16:07 | 17:07 | 18:07 | 19:07 | 20:07 |
| Kempten, Bahnhofstr./Denkfabrik | 07:08 | 08:08 | 09:08 | 10:08 | 11:08 | 12:08 | 13:08 | 14:08 | 15:08 | 16:08 | 17:08 | 18:08 | 19:08 | 20:08 |
| Kempten, Bahnhofstr./Hochschule | 07:09 | 08:09 | 09:09 | 10:09 | 11:09 | 12:09 | 13:09 | 14:09 | 15:09 | 16:09 | 17:09 | 18:09 | 19:09 | 20:09 |
| Kempten, Bfstr./Forum Allgäu | 07:10 | 08:10 | 09:10 | 10:10 | 11:10 | 12:10 | 13:10 | 14:10 | 15:10 | 16:10 | 17:10 | 18:10 | 19:10 | 20:10 |
| Kempten, Königstr./Hirnbeinstr. | 07:11 | 08:11 | 09:11 | 10:11 | 11:11 | 12:11 | 13:11 | 14:11 | 15:11 | 16:11 | 17:11 | 18:11 | 19:11 | 20:11 |
| Kempten, ZUM | 07:12 | 08:12 | 09:12 | 10:12 | 11:12 | 12:12 | 13:12 | 14:12 | 15:12 | 16:12 | 17:12 | 18:12 | 19:12 | 20:12 |
| Kempten, ZUM | 07:15 | 08:15 | 09:15 | 10:15 | 11:15 | 12:15 | 13:15 | 14:15 | 15:15 | 16:15 | 17:15 | 18:15 | 19:15 | 20:15 |
| Kempten, Bodman-/Frühlingstr. | 07:16 | 08:16 | 09:16 | 10:16 | 11:16 | 12:16 | 13:16 | 14:16 | 15:16 | 16:16 | 17:16 | 18:16 | 19:16 | 20:16 |
| Kempten, Bodmanstr./Bavaria | 07:17 | 08:17 | 09:17 | 10:17 | 11:17 | 12:17 | 13:17 | 14:17 | 15:17 | 16:17 | 17:17 | 18:17 | 19:17 | 20:17 |
| Kempten, Adenauerring | 07:18 | 08:18 | 09:18 | 10:18 | 11:18 | 12:18 | 13:18 | 14:18 | 15:18 | 16:18 | 17:18 | 18:18 | 19:18 | 20:18 |
| Kempten, Pettenkofer/Adenauerr | 07:19 | 08:19 | 09:19 | 10:19 | 11:19 | 12:19 | 13:19 | 14:19 | 15:19 | 16:19 | 17:19 | 18:19 | 19:19 | 20:19 |
| Kempten, Robert-Weixler-Str./Pettenkofer Str. | 07:20 | 08:20 | 09:20 | 10:20 | 11:20 | 12:20 | 13:20 | 14:20 | 15:20 | 16:20 | 17:20 | 18:20 | 19:20 | 20:20 |
| Kempten, Klinik Robert-Weixler-Str. | 07:21 | 08:21 | 09:21 | 10:21 | 11:21 | 12:21 | 13:21 | 14:21 | 15:21 | 16:21 | 17:21 | 18:21 | 19:21 | 20:21 |
| Kempten, Robert-Weixler-Str. | 07:22 | | 09:22 | | 11:22 | | 13:22 | | 15:22 | | 17:22 | | 19:22 | |
| Kempten, Robert-Weixler-Str./Adenauerring | 07:23 | | 09:23 | | 11:23 | | 13:23 | | 15:23 | | 17:23 | | 19:23 | |
| Kempten, Adenauerring/Stiftskellerweg | 07:26 | | 09:26 | | 11:26 | | 13:26 | | 15:26 | | 17:26 | | 19:26 | |
| Kempten, Henggeweg | 07:28 | | 09:28 | | 11:28 | | 13:28 | | 15:28 | | 17:28 | | 19:28 | |
| <i>D nach Thingers</i> | | | | | | | | | | | | | | |
| Kempten, Äussere Rottach | 07:30 | | 09:30 | | 11:30 | | 13:30 | | 15:30 | | 17:30 | | 19:30 | |
| Kempten, Mariaberger Str. | 07:31 | | 09:31 | | 11:31 | | 13:31 | | 15:31 | | 17:31 | | 19:31 | |
| Kempten, Finkenweg/Mariab.Str. | 07:32 | | 09:32 | | 11:32 | | 13:32 | | 15:32 | | 17:32 | | 19:32 | |
| Kempten, Lerchenweg | 07:34 | | 09:34 | | 11:34 | | 13:34 | | 15:34 | | 17:34 | | 19:34 | |
| Kempten, Finkenweg/Thingers | 07:36 | | 09:36 | | 11:36 | | 13:36 | | 15:36 | | 17:36 | | 19:36 | |
| Kempten, Schwalbenweg Nord | 07:37 | | 09:37 | | 11:37 | | 13:37 | | 15:37 | | 17:37 | | 19:37 | |
| Fahrplan-km | 12,611 | 3,683 | 12,611 | 3,666 | 12,611 | 3,666 | 12,611 | 3,666 | 12,611 | 3,683 | 12,611 | 3,666 | 12,611 | 3,666 |
| Fahrplanzeit | 0:45 | 0:14 | 0:45 | 0:14 | 0:45 | 0:14 | 0:45 | 0:14 | 0:45 | 0:14 | 0:45 | 0:14 | 0:45 | 0:14 |
| Wendezeit | 0:13 | 0:45 | 0:13 | 0:45 | 0:13 | 0:45 | 0:13 | 0:45 | 0:13 | 0:45 | 0:13 | 0:45 | 0:13 | 0:13 |

| Sonntag | e | | | | | | | | | | | | | |
|--|-------|--------|-------|--------|-------|--------|-------|--------|-------|--------|-------|--------|-------|--------|
| Route | R 2 | R 4 | R 2 | R 4 | R 2 | R 4 | R 2 | R 4 | R 2 | R 4 | R 2 | R 4 | R 2 | R 4 |
| Fahrzeitprofil | SVZ | SVZ | SVZ | SVZ | SVZ | SVZ | SVZ | SVZ | SVZ | SVZ | SVZ | SVZ | SVZ | SVZ |
| Kurs | 502 | 501 | 502 | 501 | 502 | 501 | 502 | 501 | 502 | 501 | 502 | 501 | 502 | 501 |
| Kempten, Schwalbenweg Nord | | 07:50 | | 09:50 | | 11:50 | | 13:50 | | 15:50 | | 17:50 | | 19:50 |
| Kempten, Schwalbenweg Süd | | 07:51 | | 09:51 | | 11:51 | | 13:51 | | 15:51 | | 17:51 | | 19:51 |
| Kempten, Lerchenweg | | 07:53 | | 09:53 | | 11:53 | | 13:53 | | 15:53 | | 17:53 | | 19:53 |
| Kempten, Finkenweg/Mariab.Str. | | 07:55 | | 09:55 | | 11:55 | | 13:55 | | 15:55 | | 17:55 | | 19:55 |
| Kempten, Mariaberger Str. | | 07:57 | | 09:57 | | 11:57 | | 13:57 | | 15:57 | | 17:57 | | 19:57 |
| Kempten, Äussere Rottach | | 07:58 | | 09:58 | | 11:58 | | 13:58 | | 15:58 | | 17:58 | | 19:58 |
| <i>D aus Thingers</i> | | | | | | | | | | | | | | |
| Kempten, Henggeweg | | 08:00 | | 10:00 | | 12:00 | | 14:00 | | 16:00 | | 18:00 | | 20:00 |
| Kempten, Adenauerring/Stiftskellerweg | | 08:02 | | 10:02 | | 12:02 | | 14:02 | | 16:02 | | 18:02 | | 20:02 |
| Kempten, Pettenkofer/Adenauerr | | 08:04 | | 10:04 | | 12:04 | | 14:04 | | 16:04 | | 18:04 | | 20:04 |
| Kempten, Robert-Weixler-Str./Pettenkofer Str. | | 08:05 | | 10:05 | | 12:05 | | 14:05 | | 16:05 | | 18:05 | | 20:05 |
| Kempten, Klinik Robert-Weixler-Str. | 07:06 | 08:06 | 09:06 | 10:06 | 11:06 | 12:06 | 13:06 | 14:06 | 15:06 | 16:06 | 17:06 | 18:06 | 19:06 | 20:06 |
| Kempten, Robert-Weixler-Str. | 07:07 | 08:07 | 09:07 | 10:07 | 11:07 | 12:07 | 13:07 | 14:07 | 15:07 | 16:07 | 17:07 | 18:07 | 19:07 | 20:07 |
| Kempten, Robert-Weixler-Str./Adenauerring | 07:08 | 08:08 | 09:08 | 10:08 | 11:08 | 12:08 | 13:08 | 14:08 | 15:08 | 16:08 | 17:08 | 18:08 | 19:08 | 20:08 |
| Adenauerring/Haubensteigweg | 07:09 | 08:09 | 09:09 | 10:09 | 11:09 | 12:09 | 13:09 | 14:09 | 15:09 | 16:09 | 17:09 | 18:09 | 19:09 | 20:09 |
| Kempten, Bodmanstr./Bavaria | 07:10 | 08:10 | 09:10 | 10:10 | 11:10 | 12:10 | 13:10 | 14:10 | 15:10 | 16:10 | 17:10 | 18:10 | 19:10 | 20:10 |
| Kempten, Bodman-/Frühlingstr. | 07:11 | 08:11 | 09:11 | 10:11 | 11:11 | 12:11 | 13:11 | 14:11 | 15:11 | 16:11 | 17:11 | 18:11 | 19:11 | 20:11 |
| Kempten, ZUM | 07:12 | 08:12 | 09:12 | 10:12 | 11:12 | 12:12 | 13:12 | 14:12 | 15:12 | 16:12 | 17:12 | 18:12 | 19:12 | 20:12 |
| Kempten, ZUM | 07:15 | 08:15 | 09:15 | 10:15 | 11:15 | 12:15 | 13:15 | 14:15 | 15:15 | 16:15 | 17:15 | 18:15 | 19:15 | 20:15 |
| Kempten, Königstr./Hirnbeinstr. | 07:16 | 08:16 | 09:16 | 10:16 | 11:16 | 12:16 | 13:16 | 14:16 | 15:16 | 16:16 | 17:16 | 18:16 | 19:16 | 20:16 |
| Kempten, Bfstr./Forum Allgäu | 07:17 | 08:17 | 09:17 | 10:17 | 11:17 | 12:17 | 13:17 | 14:17 | 15:17 | 16:17 | 17:17 | 18:17 | 19:17 | 20:17 |
| Kempten, Bahnhofstr./Hochschule | 07:18 | 08:18 | 09:18 | 10:18 | 11:18 | 12:18 | 13:18 | 14:18 | 15:18 | 16:18 | 17:18 | 18:18 | 19:18 | 20:18 |
| Kempten, Bahnhofstr./Denkfabrik | 07:19 | 08:19 | 09:19 | 10:19 | 11:19 | 12:19 | 13:19 | 14:19 | 15:19 | 16:19 | 17:19 | 18:19 | 19:19 | 20:19 |
| Kempten, Hauptbahnhof | 07:20 | 08:20 | 09:20 | 10:20 | 11:20 | 12:20 | 13:20 | 14:20 | 15:20 | 16:20 | 17:20 | 18:20 | 19:20 | 20:20 |
| <i>RB/RE/ALX nach Kaufbeuren (KBS 970)</i> | | 08:32 | | 10:32 | | 12:32 | | 14:32 | | 16:32 | | | 19:35 | |
| <i>RB/RE/ALX nach Immenstadt (Oberstdorf/Lindau) (KBS 970)</i> | 07:29 | 08:28 | 09:31 | 10:31 | 11:31 | 12:31 | 13:31 | 14:31 | 15:31 | 16:31 | 17:31 | 18:32 | 19:33 | |
| <i>RB nach Pfronten (KBS 973)</i> | 07:34 | 08:34 | 09:34 | 10:34 | 11:34 | | 13:34 | 14:34 | 15:34 | 16:34 | 17:34 | 18:34 | | |
| <i>RB/RE nach Memmingen (KBS 975)</i> | 07:34 | 08:35 | 09:34 | | 11:34 | 12:35 | 13:34 | 14:35 | 15:34 | 16:35 | 17:34 | 18:34 | 19:34 | 20:34 |
| <i>RB/RE/ALX aus Kaufbeuren (KBS 970)</i> | | | | | | | | | | | | | | |
| <i>RB/RE/ALX aus Immenstadt (Oberstdorf/Lindau) (KBS 970)</i> | | | | | | | | | | | | | | 20:11 |
| <i>RB aus Pfronten (KBS 973)</i> | | | | | | | | | | | | | | 20:18 |
| <i>RB/RE aus Memmingen (KBS 975)</i> | | | | | | | | | | | | | | |
| Kempten, Hauptbahnhof | | 08:21 | | 10:21 | | 12:21 | | 14:21 | | 16:21 | | 18:21 | | 20:21 |
| Kempten, Bahnhofstr./Denkfabrik | | 08:22 | | 10:22 | | 12:22 | | 14:22 | | 16:22 | | 18:22 | | 20:22 |
| Kempten Scheggstr. | | 08:27 | | 10:27 | | 12:27 | | 14:27 | | 16:27 | | 18:27 | | 20:27 |
| Kempten, Karlstraße | | 08:29 | | 10:29 | | 12:29 | | 14:29 | | 16:29 | | 18:29 | | 20:29 |
| Kempten, Magnusstr./Raiba | | 08:30 | | 10:30 | | 12:30 | | 14:30 | | 16:30 | | 18:30 | | 20:30 |
| Kempten, Ludwigstr./Denzler | | | | | | | | | | | | | | |
| Kempten, Ludwigstr./Neudorf | | | | | | | | | | | | | | |
| Kempten, Ludwigstr./Kirche | | 08:31 | | 10:31 | | 12:31 | | 14:31 | | 16:31 | | 18:31 | | 20:31 |
| Kempten, Ludwigstr./Gebhartstr | | 08:31 | | 10:31 | | 12:31 | | 14:31 | | 16:31 | | 18:31 | | 20:31 |
| Oberkottern, Cafe Pfänder | | 08:32 | | 10:32 | | 12:32 | | 14:32 | | 16:32 | | 18:32 | | 20:32 |
| Oberkottern, Berchtold | | 08:32 | | 10:32 | | 12:32 | | 14:32 | | 16:32 | | 18:32 | | 20:32 |
| Weidach, Weidacher Hof | | 08:33 | | 10:33 | | 12:33 | | 14:33 | | 16:33 | | 18:33 | | 20:33 |
| Weidach, W.-v.-Siemens Str. | | 08:34 | | 10:34 | | 12:34 | | 14:34 | | 16:34 | | 18:34 | | 20:34 |
| Fahrplan-km | 3,670 | 12,459 | 3,670 | 12,459 | 3,670 | 12,459 | 3,670 | 12,459 | 3,670 | 12,459 | 3,670 | 12,459 | 3,670 | 12,459 |
| Fahrplanzeit | 0:14 | 0:44 | 0:14 | 0:44 | 0:14 | 0:44 | 0:14 | 0:44 | 0:14 | 0:44 | 0:14 | 0:44 | 0:14 | 0:44 |
| Wendezeit | 0:47 | 0:17 | 0:47 | 0:17 | 0:47 | 0:17 | 0:47 | 0:17 | 0:47 | 0:17 | 0:47 | 0:17 | 0:47 | 0:17 |

| Sonntag | | f | | | | | | | |
|---------------------------------|--------------|--------------|--------------|--------------|--------------|--------------|--------------|--------------|--------------|
| Route | | R 1 | R 1 | R 1 | R 1 | R 1 | R 1 | R 1 | R 1 |
| Fahrzeitprofil | | SVZ | SVZ | SVZ | SVZ | SVZ | SVZ | SVZ | SVZ |
| Kurs | | 601 | 601 | 601 | 601 | 601 | 601 | 601 | 601 |
| Kempten, Trienter Str. | 06:53 | 08:53 | 10:53 | 13:00 | 15:00 | 17:00 | 19:00 | 20:33 | |
| Kempten, Ludwigshöhe Ost | 06:54 | 08:54 | 10:54 | 13:01 | 15:01 | 17:01 | 19:01 | 20:34 | |
| Breslauer Str. / Hanebergstr. | 06:55 | 08:55 | 10:55 | 13:02 | 15:02 | 17:02 | 19:02 | 20:35 | |
| Kempten, Breslauer Str. | 06:56 | 08:56 | 10:56 | 13:03 | 15:03 | 17:03 | 19:03 | 20:36 | |
| Kempten, Uhland/Breslauer Str. | 06:57 | 08:57 | 10:57 | 13:04 | 15:04 | 17:04 | 19:04 | 20:37 | |
| Kempten, Uhlandstr. | 06:58 | 08:58 | 10:58 | 13:05 | 15:05 | 17:05 | 19:05 | 20:38 | |
| Kempten, Hanebergstr. | 06:59 | 08:59 | 10:59 | 13:06 | 15:06 | 17:06 | 19:06 | 20:39 | |
| Kempten, Dur.Str./Alte Gemeinde | 07:00 | 09:00 | 11:00 | 13:07 | 15:07 | 17:07 | 19:07 | 20:40 | |
| Kempten, Bahnhofstr./Hochschule | 07:05 | 09:05 | 11:05 | 13:12 | 15:12 | 17:12 | 19:12 | 20:45 | |
| Kempten, Bfstr./Forum Allgäu | 07:06 | 09:06 | 11:06 | 13:13 | 15:13 | 17:13 | 19:13 | 20:46 | |
| Kempten, Königstr./Hirnbeinstr. | 07:07 | 09:07 | 11:07 | 13:14 | 15:14 | 17:14 | 19:14 | 20:47 | |
| Kempten, ZUM | 07:08 | 09:08 | 11:08 | 13:15 | 15:15 | 17:15 | 19:15 | 20:48 | |
| Kempten, ZUM | 07:10 | 09:10 | 11:10 | 13:17 | 15:17 | 17:17 | 19:17 | 20:50 | |
| Kempten, Residenzplatz | 07:11 | 09:11 | 11:11 | 13:18 | 15:18 | 17:18 | 19:18 | 20:51 | |
| Kempten Memmingerstr./Traube | 07:12 | 09:12 | 11:12 | 13:19 | 15:19 | 17:19 | 19:19 | 20:52 | |
| Kempten, Memminger Str./Engel | 07:13 | 09:13 | 11:13 | 13:20 | 15:20 | 17:20 | 19:20 | 20:53 | |
| Kempten, Memminger Str./Madlen | 07:14 | 09:14 | 11:14 | 13:21 | 15:21 | 17:21 | 19:21 | 20:54 | |
| Kempten, Henggeweg | 07:16 | 09:16 | 11:16 | 13:23 | 15:23 | 17:23 | 19:23 | 20:56 | |
| Kempten, Memm.-/F.v.Ried Str. | 07:17 | 09:17 | 11:17 | 13:24 | 15:24 | 17:24 | 19:24 | | |
| Kempten, Kolpingstr. | 07:18 | 09:18 | 11:18 | 13:25 | 15:25 | 17:25 | 19:25 | | |
| Kempten, Kolpingstr./Galgenb. | 07:19 | 09:19 | 11:19 | 13:26 | 15:26 | 17:26 | 19:26 | | |
| Kempten, Neuhauser Weg/Halde | 07:20 | 09:20 | 11:20 | 13:27 | 15:27 | 17:27 | 19:27 | | |
| Kempten, Hinterm Holz | 07:21 | 09:21 | 11:21 | 13:28 | 15:28 | 17:28 | 19:28 | | |
| Kempten, Auf der Halde | 07:22 | 09:22 | 11:22 | 13:29 | 15:29 | 17:29 | 19:29 | | |
| Fahrplan-km | 8,180 | 8,180 | 8,180 | 8,180 | 8,180 | 8,180 | 8,180 | 8,180 | 6,655 |
| Fahrplanzeit | 0:29 | 0:29 | 0:29 | 0:29 | 0:29 | 0:29 | 0:29 | 0:29 | 0:23 |
| Wendezeit | 0:35 | 0:35 | 0:42 | 0:35 | 0:35 | 0:35 | 0:35 | 0:35 | |

| Sonntag | | f | | | | | | |
|---------------------------------|--------------|--------------|--------------|--------------|--------------|--------------|--------------|--------------|
| Route | | R 2 | R 2 | R 2 | R 2 | R 2 | R 2 | R 2 |
| Fahrzeitprofil | | SVZ | SVZ | SVZ | SVZ | SVZ | SVZ | SVZ |
| Kurs | | 601 | 601 | 601 | 601 | 601 | 601 | 601 |
| Kempten, Auf der Halde | 07:57 | 09:57 | 12:04 | 14:04 | 16:04 | 18:04 | 20:04 | |
| Kempten, A.d.Halde/Heiligkr.St | 07:58 | 09:58 | 12:05 | 14:05 | 16:05 | 18:05 | 20:05 | |
| Kempten, Heiligkr.Str./Falken | 07:59 | 09:59 | 12:06 | 14:06 | 16:06 | 18:06 | 20:06 | |
| Kempten, Am Lotterberg | 08:01 | 10:01 | 12:08 | 14:08 | 16:08 | 18:08 | 20:08 | |
| Kempten, Henggeweg | 08:03 | 10:03 | 12:10 | 14:10 | 16:10 | 18:10 | 20:10 | |
| Kempten, Memminger Str./Madlen | 08:05 | 10:05 | 12:12 | 14:12 | 16:12 | 18:12 | 20:12 | |
| Kempten, Prälat-Götz-Str. | 08:06 | 10:06 | 12:13 | 14:13 | 16:13 | 18:13 | 20:13 | |
| Kempten, Residenzplatz | 08:07 | 10:07 | 12:14 | 14:14 | 16:14 | 18:14 | 20:14 | |
| Kempten, ZUM | 08:08 | 10:08 | 12:15 | 14:15 | 16:15 | 18:15 | 20:15 | |
| Kempten, ZUM | 08:10 | 10:10 | 12:17 | 14:17 | 16:17 | 18:17 | 20:17 | |
| Kempten, Königstr./Hirnbeinstr. | 08:11 | 10:11 | 12:18 | 14:18 | 16:18 | 18:18 | 20:18 | |
| Kempten, Bfstr./Forum Allgäu | 08:12 | 10:12 | 12:19 | 14:19 | 16:19 | 18:19 | 20:19 | |
| Kempten, Bahnhofstr./Hochschule | 08:13 | 10:13 | 12:20 | 14:20 | 16:20 | 18:20 | 20:20 | |
| Kempten Scheggstr. | 08:18 | 10:18 | 12:25 | 14:25 | 16:25 | 18:25 | 20:25 | |
| Kempten, Hanebergstr. | 08:19 | 10:19 | 12:26 | 14:26 | 16:26 | 18:26 | 20:26 | |
| Kempten, Uhlandstr. | 08:20 | 10:20 | 12:27 | 14:27 | 16:27 | 18:27 | 20:27 | |
| Kempten, Uhland/Breslauer Str. | 08:21 | 10:21 | 12:28 | 14:28 | 16:28 | 18:28 | 20:28 | |
| Kempten, Breslauer Str. | 08:22 | 10:22 | 12:29 | 14:29 | 16:29 | 18:29 | 20:29 | |
| Breslauer Str. / Hanebergstr. | 08:23 | 10:23 | 12:30 | 14:30 | 16:30 | 18:30 | 20:30 | |
| Kempten, Ludwigshöhe Ost | 08:24 | 10:24 | 12:31 | 14:31 | 16:31 | 18:31 | 20:31 | |
| Kempten, E.-Selbert-Str. | 08:25 | 10:25 | 12:32 | 14:32 | 16:32 | 18:32 | 20:32 | |
| Kempten, Trienter Str. | 08:26 | 10:26 | 12:33 | 14:33 | 16:33 | 18:33 | 20:33 | |
| Fahrplan-km | 7,715 | 7,715 | 7,715 | 7,715 | 7,715 | 7,715 | 7,715 | 7,715 |
| Fahrplanzeit | 0:29 | 0:29 | 0:29 | 0:29 | 0:29 | 0:29 | 0:29 | 0:29 |
| Wendezeit | 0:26 | 0:26 | 0:26 | 0:26 | 0:26 | 0:26 | 0:26 | 0:26 |

| Sonntag | g | | | | | | | |
|---|---------------|---------------|---------------|---------------|---------------|---------------|---------------|--------------|
| Route | R 1 | R 1 | R 1 | R 1 | R 1 | R 1 | R 1 | R 1 |
| Fahrzeitprofil | SVZ | SVZ | SVZ | SVZ | SVZ | SVZ | SVZ | SVZ |
| Kurs | 701 | 701 | 701 | 701 | 701 | 701 | 701 | 701 |
| Lauben, Ulrichstr. | 06:52 | 08:52 | 10:52 | 12:59 | 14:59 | 16:59 | 18:59 | 20:35 |
| Lauben, Winklerstr. | 06:53 | 08:53 | 10:53 | 13:00 | 15:00 | 17:00 | 19:00 | 20:36 |
| Lauben, Apotheke | 06:54 | 08:54 | 10:54 | 13:01 | 15:01 | 17:01 | 19:01 | 20:37 |
| Lauben, Hofen | 06:55 | 08:55 | 10:55 | 13:02 | 15:02 | 17:02 | 19:02 | 20:38 |
| Hirschdorf | 06:57 | 08:57 | 10:57 | 13:04 | 15:04 | 17:04 | 19:04 | 20:40 |
| Hirschdorf, Ortseingang | 06:58 | 08:58 | 10:58 | 13:05 | 15:05 | 17:05 | 19:05 | 20:41 |
| Hinterbach | 06:59 | 08:59 | 10:59 | 13:06 | 15:06 | 17:06 | 19:06 | 20:42 |
| Zollhaus (Kempten) | 07:00 | 09:00 | 11:00 | 13:07 | 15:07 | 17:07 | 19:07 | 20:43 |
| Härtnagel | 07:01 | 09:01 | 11:01 | 13:08 | 15:08 | 17:08 | 19:08 | 20:44 |
| Kempten, Oberwang | 07:02 | 09:02 | 11:02 | 13:09 | 15:09 | 17:09 | 19:09 | 20:45 |
| Kempten, Memminger Str./Breite | 07:03 | 09:03 | 11:03 | 13:10 | 15:10 | 17:10 | 19:10 | 20:46 |
| Kempten, Rottachstr./Breite | 07:04 | 09:04 | 11:04 | 13:11 | 15:11 | 17:11 | 19:11 | 20:47 |
| Kempten, Rottachstr./Friedhof | 07:05 | 09:05 | 11:05 | 13:12 | 15:12 | 17:12 | 19:12 | 20:48 |
| Kempten Rottachstr./Arbeitsamt | 07:06 | 09:06 | 11:06 | 13:13 | 15:13 | 17:13 | 19:13 | 20:49 |
| Kempten, Residenz/Pfeilergraben | 07:07 | 09:07 | 11:07 | 13:14 | 15:14 | 17:14 | 19:14 | 20:50 |
| Kempten, ZUM | 07:08 | 09:08 | 11:08 | 13:15 | 15:15 | 17:15 | 19:15 | 20:51 |
| Kempten, ZUM | 07:10 | 09:10 | 11:10 | 13:17 | 15:17 | 17:17 | 19:17 | |
| Kempten, Freudental | 07:12 | 09:12 | 11:12 | 13:19 | 15:19 | 17:19 | 19:19 | |
| Kempten, Keselstr./Holzplatz | 07:13 | 09:13 | 11:13 | 13:20 | 15:20 | 17:20 | 19:20 | |
| Kempten, Keselstr. | 07:14 | 09:14 | 11:14 | 13:21 | 15:21 | 17:21 | 19:21 | |
| Kempten, Kesel./Kotterner Str. | 07:15 | 09:15 | 11:15 | 13:22 | 15:22 | 17:22 | 19:22 | |
| Kempten, Füssener Str./Rosenau | 07:18 | 09:18 | 11:18 | 13:25 | 15:25 | 17:25 | 19:25 | |
| Kempten, Leonhardstr. | 07:19 | 09:19 | 11:19 | 13:26 | 15:26 | 17:26 | 19:26 | |
| Kempten, Auf der Ludwigshöhe/Sopronstraße | 07:25 | 09:25 | 11:25 | 13:32 | 15:32 | 17:32 | 19:32 | |
| Kempten, Trienter Str. | 07:26 | 09:26 | 11:26 | 13:33 | 15:33 | 17:33 | 19:33 | |
| Kempten, E.-Selbert-Str. | 07:27 | 09:27 | 11:27 | 13:34 | 15:34 | 17:34 | 19:34 | |
| Kempten, Ludwigshöhe Ost | 07:28 | 09:28 | 11:28 | 13:35 | 15:35 | 17:35 | 19:35 | |
| Breslauer Str. / Hanebergstr. | 07:29 | 09:29 | 11:29 | 13:36 | 15:36 | 17:36 | 19:36 | |
| Kempten, Im Oberwies | 07:30 | 09:30 | 11:30 | 13:37 | 15:37 | 17:37 | 19:37 | |
| Kempten, Im Oberösch | 07:31 | 09:31 | 11:31 | 13:38 | 15:38 | 17:38 | 19:38 | |
| Kempten, Hanebergstr. | 07:33 | 09:33 | 11:33 | 13:40 | 15:40 | 17:40 | 19:40 | |
| Kempten, Dur.Str./Alte Gemeinde | 07:34 | 09:34 | 11:34 | 13:41 | 15:41 | 17:41 | 19:41 | |
| Kempten Scheggstr. | 07:36 | 09:36 | 11:36 | 13:43 | 15:43 | 17:43 | 19:43 | |
| Fahrplan-km | 14,062 | 14,062 | 14,062 | 14,062 | 14,062 | 14,062 | 14,062 | 7,506 |
| Fahrplanzeit | 0:44 | 0:44 | 0:44 | 0:44 | 0:44 | 0:44 | 0:44 | 0:16 |
| Wendezeit | 0:06 | 0:06 | 0:06 | 0:06 | 0:06 | 0:06 | 0:06 | |

| Sonntag | g | | | | | | |
|---|---------------|---------------|---------------|---------------|---------------|---------------|---------------|
| Route | R 2 | R 2 | R 2 | R 2 | R 2 | R 2 | R 2 |
| Fahrzeitprofil | SVZ | SVZ | SVZ | SVZ | SVZ | SVZ | SVZ |
| Kurs | 701 | 701 | 701 | 701 | 701 | 701 | 701 |
| Kempten Scheggstr. | 07:43 | 09:43 | 11:43 | 13:50 | 15:50 | 17:50 | 19:50 |
| Kempten, Hanebergstr. | 07:44 | 09:44 | 11:44 | 13:51 | 15:51 | 17:51 | 19:51 |
| Kempten, Im Oberösch | 07:45 | 09:45 | 11:45 | 13:52 | 15:52 | 17:52 | 19:52 |
| Kempten, Im Oberwies | 07:46 | 09:46 | 11:46 | 13:53 | 15:53 | 17:53 | 19:53 |
| Breslauer Str. / Hanebergstr. | 07:47 | 09:47 | 11:47 | 13:54 | 15:54 | 17:54 | 19:54 |
| Kempten, Ludwigshöhe Ost | 07:48 | 09:48 | 11:48 | 13:55 | 15:55 | 17:55 | 19:55 |
| Kempten, E.-Selbert-Str. | 07:49 | 09:49 | 11:49 | 13:56 | 15:56 | 17:56 | 19:56 |
| Kempten, Trienter Str. | 07:50 | 09:50 | 11:50 | 13:57 | 15:57 | 17:57 | 19:57 |
| Kempten, Auf der Ludwigshöhe/Sopronstraße | 07:51 | 09:51 | 11:51 | 13:58 | 15:58 | 17:58 | 19:58 |
| Kempten, Leonhardstr. | 07:57 | 09:57 | 11:57 | 14:04 | 16:04 | 18:04 | 20:04 |
| Kempten, Füssener Str/Rosenau | 07:59 | 09:59 | 11:59 | 14:06 | 16:06 | 18:06 | 20:06 |
| Kempten, Kesel./Kotterner Str. | 08:02 | 10:02 | 12:02 | 14:09 | 16:09 | 18:09 | 20:09 |
| Kempten, Keselstr. | 08:03 | 10:03 | 12:03 | 14:10 | 16:10 | 18:10 | 20:10 |
| Kempten, Keselstr./Holzplatz | 08:04 | 10:04 | 12:04 | 14:11 | 16:11 | 18:11 | 20:11 |
| Kempten, Freudental | 08:05 | 10:05 | 12:05 | 14:12 | 16:12 | 18:12 | 20:12 |
| Kempten, Parktheater | 08:07 | 10:07 | 12:07 | 14:14 | 16:14 | 18:14 | 20:14 |
| Kempten, ZUM | 08:08 | 10:08 | 12:08 | 14:15 | 16:15 | 18:15 | 20:15 |
| Kempten, ZUM | 08:10 | 10:10 | 12:10 | 14:17 | 16:17 | 18:17 | 20:17 |
| Kempten, Residenz/Pfeilergraben | 08:11 | 10:11 | 12:11 | 14:18 | 16:18 | 18:18 | 20:18 |
| Kempten Rottachstr./Arbeitsamt | 08:12 | 10:12 | 12:12 | 14:19 | 16:19 | 18:19 | 20:19 |
| Kempten, Rottachstr./Friedhof | 08:13 | 10:13 | 12:13 | 14:20 | 16:20 | 18:20 | 20:20 |
| Kempten, Rottachstr./Breite | 08:14 | 10:14 | 12:14 | 14:21 | 16:21 | 18:21 | 20:21 |
| Kempten, Memminger Str./Breite | 08:15 | 10:15 | 12:15 | 14:22 | 16:22 | 18:22 | 20:22 |
| Kempten, Oberwang | 08:16 | 10:16 | 12:16 | 14:23 | 16:23 | 18:23 | 20:23 |
| Härtnagel | 08:17 | 10:17 | 12:17 | 14:24 | 16:24 | 18:24 | 20:24 |
| Zollhaus (Kempten) | 08:18 | 10:18 | 12:18 | 14:25 | 16:25 | 18:25 | 20:25 |
| Hinterbach | 08:19 | 10:19 | 12:19 | 14:26 | 16:26 | 18:26 | 20:26 |
| Hirschdorf, Ortseingang | 08:20 | 10:20 | 12:20 | 14:27 | 16:27 | 18:27 | 20:27 |
| Hirschdorf | 08:21 | 10:21 | 12:21 | 14:28 | 16:28 | 18:28 | 20:28 |
| Lauben, Hofen | 08:22 | 10:22 | 12:22 | 14:29 | 16:29 | 18:29 | 20:29 |
| Lauben, Apotheke | 08:23 | 10:23 | 12:23 | 14:30 | 16:30 | 18:30 | 20:30 |
| Lauben, Winklerstr. | 08:24 | 10:24 | 12:24 | 14:31 | 16:31 | 18:31 | 20:31 |
| Lauben, Ulrichstr. | 08:25 | 10:25 | 12:25 | 14:32 | 16:32 | 18:32 | 20:32 |
| Fahrplan-km | 13,479 | 13,479 | 13,479 | 13,479 | 13,479 | 13,479 | 13,479 |
| Fahrplanzeit | 0:42 | 0:42 | 0:42 | 0:42 | 0:42 | 0:42 | 0:42 |
| Wendezeit | 0:27 | 0:27 | 0:34 | 0:27 | 0:27 | 0:27 | 0:03 |

| Sonntag | | h | | | | | | |
|-------------------------------------|--------------|--------------|--------------|--------------|--------------|--------------|--------------|-----|
| Route | | R 1 | R 1 | R 1 | R 1 | R 1 | R 1 | R 1 |
| Fahrzeitprofil | | SVZ | SVZ | SVZ | SVZ | SVZ | SVZ | SVZ |
| Kurs | | 801 | 801 | 801 | 801 | 801 | 801 | 801 |
| Kempten, Obere Eicher Str. | 07:55 | 09:55 | 12:02 | 14:02 | 16:02 | 18:02 | 20:02 | |
| Kempten, Lochbihler Häuser | 07:56 | 09:56 | 12:03 | 14:03 | 16:03 | 18:03 | 20:03 | |
| Kempten, Eicher Str./Kempodium | 07:57 | 09:57 | 12:04 | 14:04 | 16:04 | 18:04 | 20:04 | |
| Kempten, Eicher Str./Kolonie | 07:58 | 09:58 | 12:05 | 14:05 | 16:05 | 18:05 | 20:05 | |
| Kempten, Kotterner-/Keselstr. | 08:01 | 10:01 | 12:08 | 14:08 | 16:08 | 18:08 | 20:08 | |
| Kempten, Kotterner Str./BSZ | 08:02 | 10:02 | 12:09 | 14:09 | 16:09 | 18:09 | 20:09 | |
| Kempten, Bfstr./Forum Allgäu | 08:05 | 10:05 | 12:12 | 14:12 | 16:12 | 18:12 | 20:12 | |
| Kempten, Bahnhofstr./Illerkauf | 08:06 | 10:06 | 12:13 | 14:13 | 16:13 | 18:13 | 20:13 | |
| Kempten, Parktheater | 08:07 | 10:07 | 12:14 | 14:14 | 16:14 | 18:14 | 20:14 | |
| Kempten, ZUM | 08:08 | 10:08 | 12:15 | 14:15 | 16:15 | 18:15 | 20:15 | |
| Kempten, ZUM | 08:10 | 10:10 | 12:17 | 14:17 | 16:17 | 18:17 | 20:17 | |
| Kempten, Bodman-/Frühlingstr. | 08:11 | 10:11 | 12:18 | 14:18 | 16:18 | 18:18 | 20:18 | |
| Kempten, Frühl.str./Wittelsb.S | 08:12 | 10:12 | 12:19 | 14:19 | 16:19 | 18:19 | 20:19 | |
| Kempten, Poststr./Hofmühle | 08:13 | 10:13 | 12:20 | 14:20 | 16:20 | 18:20 | 20:20 | |
| Adenauerring/Haubensteigweg | 08:14 | 10:14 | 12:21 | 14:21 | 16:21 | 18:21 | 20:21 | |
| Kempten, Haubensteinweg/Arnikaweg | 08:15 | 10:15 | 12:22 | 14:22 | 16:22 | 18:22 | 20:22 | |
| Kempten, Am Göhlenbach/Kreuzung | 08:16 | 10:16 | 12:23 | 14:23 | 16:23 | 18:23 | 20:23 | |
| Kempten, Alfred Weitnauer Str. | 08:17 | 10:17 | 12:24 | 14:24 | 16:24 | 18:24 | 20:24 | |
| Kempten, A.-Weitnauer Str.Süd | 08:18 | 10:18 | 12:25 | 14:25 | 16:25 | 18:25 | 20:25 | |
| Kempten, Stadtbadstr./Aybühlweg | 08:19 | 10:19 | 12:26 | 14:26 | 16:26 | 18:26 | 20:26 | |
| Kempten, CamboMare | 08:20 | 10:20 | 12:27 | 14:27 | 16:27 | 18:27 | 20:27 | |
| Kempten, Aybühlweg/Sportpark | 08:21 | 10:21 | 12:28 | 14:28 | 16:28 | 18:28 | 20:28 | |
| Kempten, Feichtmayrstr. | 08:23 | 10:23 | 12:30 | 14:30 | 16:30 | 18:30 | 20:30 | |
| Kempten, Im Allmey/Vorm Stadtweiher | 08:26 | 10:26 | 12:33 | 14:33 | 16:33 | 18:33 | | |
| Kempten, Im Allmey/Real | 08:28 | 10:28 | 12:35 | 14:35 | 16:35 | 18:35 | | |
| Fahrplan-km | 6,877 | 6,877 | 6,877 | 6,877 | 6,877 | 6,877 | 6,057 | |
| Fahrplanzeit | 0:33 | 0:33 | 0:33 | 0:33 | 0:33 | 0:33 | 0:28 | |
| Wendezeit | 0:22 | 0:22 | 0:22 | 0:22 | 0:22 | 0:22 | 0:02 | |

| Sonntag | | h | | | | | | | |
|-------------------------------------|--------------|--------------|--------------|--------------|--------------|--------------|--------------|--------------|-----|
| Route | | R 2 | R 2 | R 2 | R 2 | R 2 | R 2 | R 2 | R 2 |
| Fahrzeitprofil | | SVZ | SVZ | SVZ | SVZ | SVZ | SVZ | SVZ | SVZ |
| Kurs | | 801 | 801 | 801 | 801 | 801 | 801 | 801 | 801 |
| Kempten, Im Allmey/Real | 06:50 | 08:50 | 10:50 | 12:57 | 14:57 | 16:57 | 18:57 | | |
| Kempten, Im Allmey/Vorm Stadtweiher | 06:52 | 08:52 | 10:52 | 12:59 | 14:59 | 16:59 | 18:59 | | |
| Kempten, Stadtweiher | 06:54 | 08:54 | 10:54 | 13:01 | 15:01 | 17:01 | 19:01 | 20:32 | |
| Kempten, Lindauer Str./Aybühlweg | 06:56 | 08:56 | 10:56 | 13:03 | 15:03 | 17:03 | 19:03 | 20:34 | |
| Kempten, Aybühlweg/Sportpark | 06:57 | 08:57 | 10:57 | 13:04 | 15:04 | 17:04 | 19:04 | 20:35 | |
| Kempten, CamboMare | 06:58 | 08:58 | 10:58 | 13:05 | 15:05 | 17:05 | 19:05 | 20:36 | |
| Kempten, Aybühlweg/Stadtbadstr. | 06:59 | 08:59 | 10:59 | 13:06 | 15:06 | 17:06 | 19:06 | 20:37 | |
| Kempten, A.-Weitnauer Str.Süd | 07:00 | 09:00 | 11:00 | 13:07 | 15:07 | 17:07 | 19:07 | 20:38 | |
| Kempten, Alfred Weitnauer Str. | 07:01 | 09:01 | 11:01 | 13:08 | 15:08 | 17:08 | 19:08 | 20:39 | |
| Kempten, Am Göhlenbach/Kreuzung | 07:02 | 09:02 | 11:02 | 13:09 | 15:09 | 17:09 | 19:09 | 20:40 | |
| Kempten, Haubensteinweg/Arnikaweg | 07:03 | 09:03 | 11:03 | 13:10 | 15:10 | 17:10 | 19:10 | 20:41 | |
| Adenauerring/Haubensteigweg | 07:04 | 09:04 | 11:04 | 13:11 | 15:11 | 17:11 | 19:11 | 20:42 | |
| Kempten, Poststr./Hofmühle | 07:05 | 09:05 | 11:05 | 13:12 | 15:12 | 17:12 | 19:12 | 20:43 | |
| Kempten, Frühl.str./Wittelsb.S | 07:06 | 09:06 | 11:06 | 13:13 | 15:13 | 17:13 | 19:13 | 20:44 | |
| Kempten, Bodman-/Frühlingstr. | 07:07 | 09:07 | 11:07 | 13:14 | 15:14 | 17:14 | 19:14 | 20:45 | |
| Kempten, ZUM | 07:08 | 09:08 | 11:08 | 13:15 | 15:15 | 17:15 | 19:15 | 20:46 | |
| Kempten, ZUM | 07:10 | 09:10 | 11:10 | 13:17 | 15:17 | 17:17 | 19:17 | | |
| Kempten, Königstr./Hirnbeinstr. | 07:11 | 09:11 | 11:11 | 13:18 | 15:18 | 17:18 | 19:18 | | |
| Kempten, Bfstr./Forum Allgäu | 07:12 | 09:12 | 11:12 | 13:19 | 15:19 | 17:19 | 19:19 | | |
| Kempten, Kotterner Str./BSZ | 07:13 | 09:13 | 11:13 | 13:20 | 15:20 | 17:20 | 19:20 | | |
| Kempten, Kotterner-/Keselstr. | 07:13 | 09:13 | 11:13 | 13:20 | 15:20 | 17:20 | 19:20 | | |
| Kempten, Eicher Str./Kolonie | 07:14 | 09:14 | 11:14 | 13:21 | 15:21 | 17:21 | 19:21 | | |
| Kempten, O.Eicher-/M.Eicher S | 07:15 | 09:15 | 11:15 | 13:22 | 15:22 | 17:22 | 19:22 | | |
| Kempten, Obere Eicher Str. | 07:17 | 09:17 | 11:17 | 13:24 | 15:24 | 17:24 | 19:24 | | |
| Fahrplan-km | 7,098 | 7,098 | 7,098 | 7,098 | 7,098 | 7,098 | 7,098 | 3,589 | |
| Fahrplanzeit | 0:27 | 0:27 | 0:27 | 0:27 | 0:27 | 0:27 | 0:27 | 0:14 | |
| Wendezeit | 0:37 | 0:37 | 0:44 | 0:37 | 0:37 | 0:37 | 0:37 | | |

| Sonntag | | | | | | | |
|--|--------------|--------------|--------------|--------------|--------------|--------------|--------------|
| | i | | | | | | |
| Route | R 1 | R 1 | R 1 | R 1 | R 1 | R 1 | R 1 |
| Fahrzeitprofil | SVZ | SVZ | SVZ | SVZ | SVZ | SVZ | SVZ |
| Kurs | 1001 | 1001 | 1001 | 1001 | 1001 | 1001 | 1001 |
| Kempten, Auf der Halde/Schwabensberger Weg | 07:56 | 09:56 | 12:03 | 14:03 | 16:03 | 18:03 | 20:03 |
| Kempten, Auf der Halde | 07:57 | 09:57 | 12:04 | 14:04 | 16:04 | 18:04 | 20:04 |
| Kempten, Hinterm Holz | 07:58 | 09:58 | 12:05 | 14:05 | 16:05 | 18:05 | 20:05 |
| Kempten, Lotterb.str./Fohlenh. | 07:59 | 09:59 | 12:06 | 14:06 | 16:06 | 18:06 | 20:06 |
| Kempten, Lotterb./Kolpingstr. | 08:00 | 10:00 | 12:07 | 14:07 | 16:07 | 18:07 | 20:07 |
| Kempten, Memm.-/F.v.Ried Str. | 08:00 | 10:00 | 12:07 | 14:07 | 16:07 | 18:07 | 20:07 |
| Kempten, Henggeweg | 08:01 | 10:01 | 12:08 | 14:08 | 16:08 | 18:08 | 20:08 |
| Kempten, Adenauerring/Stiftskellerweg | 08:03 | 10:03 | 12:10 | 14:10 | 16:10 | 18:10 | 20:10 |
| Kempten, Stiftskeller/Brachgasse | 08:04 | 10:04 | 12:11 | 14:11 | 16:11 | 18:11 | 20:11 |
| Kempten, Prälat-Götz-Str. | 08:06 | 10:06 | 12:13 | 14:13 | 16:13 | 18:13 | 20:13 |
| Kempten, Residenzplatz | 08:07 | 10:07 | 12:14 | 14:14 | 16:14 | 18:14 | 20:14 |
| Kempten, ZUM | 08:08 | 10:08 | 12:15 | 14:15 | 16:15 | 18:15 | 20:15 |
| Kempten, ZUM | 08:10 | 10:10 | 12:17 | 14:17 | 16:17 | 18:17 | 20:17 |
| Kempten, Residenz/Pfeilergraben | 08:11 | 10:11 | 12:18 | 14:18 | 16:18 | 18:18 | 20:18 |
| Kempten, Rathaus | 08:14 | 10:14 | 12:21 | 14:21 | 16:21 | 18:21 | 20:21 |
| Kempten, Burgstr./Freudental | 08:16 | 10:16 | 12:23 | 14:23 | 16:23 | 18:23 | 20:23 |
| Kempten, Karl-Diem-Weg | 08:19 | 10:19 | 12:26 | 14:26 | 16:26 | 18:26 | 20:26 |
| Kempten, Illerstadion | 08:21 | 10:21 | 12:28 | 14:28 | 16:28 | 18:28 | 20:28 |
| Kempten, Augartenweg/Illerdamm | 08:23 | 10:23 | 12:30 | 14:30 | 16:30 | 18:30 | 20:30 |
| Kempten, Augarten | 08:27 | 10:27 | 12:34 | 14:34 | 16:34 | 18:34 | 20:34 |
| Fahrplan-km | 6,618 | 6,618 | 6,618 | 6,618 | 6,618 | 6,618 | 6,618 |
| Fahrplanzeit | 0:31 | 0:31 | 0:31 | 0:31 | 0:31 | 0:31 | 0:31 |
| Wendezeit | 0:25 | 0:25 | 0:25 | 0:25 | 0:25 | 0:25 | 0:00 |

| Sonntag | | | | | | | | |
|--|--------------|--------------|--------------|--------------|--------------|--------------|--------------|--------------|
| | i | | | | | | | |
| Route | R 2 | R 2 | R 2 | R 2 | R 2 | R 2 | R 2 | R 2 |
| Fahrzeitprofil | SVZ | SVZ | SVZ | SVZ | SVZ | SVZ | SVZ | SVZ |
| Kurs | 1001 | 1001 | 1001 | 1001 | 1001 | 1001 | 1001 | 1001 |
| Kempten, Augarten | 06:53 | 08:53 | 10:53 | 13:00 | 15:00 | 17:00 | 19:00 | 20:35 |
| Kempten, Augartenweg/Illerdamm | 06:56 | 08:56 | 10:56 | 13:03 | 15:03 | 17:03 | 19:03 | 20:38 |
| Kempten, Illerstadion | 06:58 | 08:58 | 10:58 | 13:05 | 15:05 | 17:05 | 19:05 | 20:40 |
| Kempten, Karl-Diem-Weg | 07:00 | 09:00 | 11:00 | 13:07 | 15:07 | 17:07 | 19:07 | 20:42 |
| Kempten, Burgstr./Freudental | 07:03 | 09:03 | 11:03 | 13:10 | 15:10 | 17:10 | 19:10 | 20:45 |
| Kempten, Rathaus | 07:05 | 09:05 | 11:05 | 13:12 | 15:12 | 17:12 | 19:12 | 20:47 |
| Kempten, Residenz/Pfeilergraben | 07:07 | 09:07 | 11:07 | 13:14 | 15:14 | 17:14 | 19:14 | 20:49 |
| Kempten, ZUM | 07:08 | 09:08 | 11:08 | 13:15 | 15:15 | 17:15 | 19:15 | 20:50 |
| Kempten, ZUM | 07:10 | 09:10 | 11:10 | 13:17 | 15:17 | 17:17 | 19:17 | |
| Kempten, Residenzplatz | 07:11 | 09:11 | 11:11 | 13:18 | 15:18 | 17:18 | 19:18 | |
| Kempten Memmingerstr./Traube | 07:12 | 09:12 | 11:12 | 13:19 | 15:19 | 17:19 | 19:19 | |
| Kempten, Memminger Str./Engel | 07:13 | 09:13 | 11:13 | 13:20 | 15:20 | 17:20 | 19:20 | |
| Kempten, Stiftskeller/Brachgasse | 07:14 | 09:14 | 11:14 | 13:21 | 15:21 | 17:21 | 19:21 | |
| Kempten, Adenauerring/Stiftskellerweg | 07:15 | 09:15 | 11:15 | 13:22 | 15:22 | 17:22 | 19:22 | |
| Kempten, Henggeweg | 07:17 | 09:17 | 11:17 | 13:24 | 15:24 | 17:24 | 19:24 | |
| Kempten, Memm.-/F.v.Ried Str. | 07:18 | 09:18 | 11:18 | 13:25 | 15:25 | 17:25 | 19:25 | |
| Kempten, Lotterb./Kolpingstr. | 07:19 | 09:19 | 11:19 | 13:26 | 15:26 | 17:26 | 19:26 | |
| Kempten, Lotterb.str./Fohlenh. | 07:20 | 09:20 | 11:20 | 13:27 | 15:27 | 17:27 | 19:27 | |
| Kempten, Hinterm Holz | 07:21 | 09:21 | 11:21 | 13:28 | 15:28 | 17:28 | 19:28 | |
| Kempten, Oberer Haldenweg | 07:23 | 09:23 | 11:23 | 13:30 | 15:30 | 17:30 | 19:30 | |
| Kempten, Auf der Halde/Schwabensberger Weg | 07:24 | 09:24 | 11:24 | 13:31 | 15:31 | 17:31 | 19:31 | |
| Fahrplan-km | 6,583 | 6,583 | 6,583 | 6,583 | 6,583 | 6,583 | 6,583 | 3,054 |
| Fahrplanzeit | 0:31 | 0:31 | 0:31 | 0:31 | 0:31 | 0:31 | 0:31 | 0:15 |
| Wendezeit | 0:32 | 0:32 | 0:39 | 0:32 | 0:32 | 0:32 | 0:32 | |

| Sonntag | | | | | | | | |
|---|--------------|---------------|---------------|---------------|---------------|---------------|---------------|--------------|
| | j | | | | | | | |
| Route | R 1 | R 1 | R 1 | R 1 | R 1 | R 1 | R 1 | R 1 |
| Fahrzeitprofil | SVZ | SVZ | SVZ | SVZ | SVZ | SVZ | SVZ | SVZ |
| Kurs | 901 | 901 | 901 | 901 | 901 | 901 | 901 | 901 |
| Kempten, Müllheizkraftwerk | 08:34 | 10:34 | 12:34 | 14:34 | 16:34 | 18:34 | 20:34 | |
| Kempten, Fahrsicherheitszentrum Allgäu | 08:35 | 10:35 | 12:35 | 14:35 | 16:35 | 18:35 | 20:35 | |
| Kempten, Daimler-/Zeppelinstr | 08:38 | 10:38 | 12:38 | 14:38 | 16:38 | 18:38 | 20:38 | |
| Kempten, Daimlerstr./Hub | 08:39 | 10:39 | 12:39 | 14:39 | 16:39 | 18:39 | 20:39 | |
| Kempten, Daimler-/Benzstr. | 08:40 | 10:40 | 12:40 | 14:40 | 16:40 | 18:40 | 20:40 | |
| Kempten, Porsche/Daimlerstr. | 08:41 | 10:41 | 12:41 | 14:41 | 16:41 | 18:41 | 20:41 | |
| Kempten, Porschestr./Hubweg | 08:42 | 10:42 | 12:42 | 14:42 | 16:42 | 18:42 | 20:42 | |
| Kempten, Diesel-/Porschestr. | 08:43 | 10:43 | 12:43 | 14:43 | 16:43 | 18:43 | 20:43 | |
| Kempten, Dieselstr./Fenepark | 08:44 | 10:44 | 12:44 | 14:44 | 16:44 | 18:44 | 20:44 | |
| Kempten Kaufbeurer/Liebherr | 08:45 | 10:45 | 12:45 | 14:45 | 16:45 | 18:45 | 20:45 | |
| Kempten, Bleicherstr./Aldi | 08:46 | 10:46 | 12:46 | 14:46 | 16:46 | 18:46 | 20:46 | |
| Kempten, Bleicherstr./McDonald | 08:47 | 10:47 | 12:47 | 14:47 | 16:47 | 18:47 | 20:47 | |
| Auf dem Bühl/Reinhartser Straße | 06:48 | 08:48 | 10:48 | 12:48 | 14:48 | 16:48 | 18:48 | 20:48 |
| Kempten, Bühl/Hochhäuser | 06:49 | 08:49 | 10:49 | 12:49 | 14:49 | 16:49 | 18:49 | 20:49 |
| Kempten, Anton-Fehr-Str. | 06:49 | 08:49 | 10:49 | 12:49 | 14:49 | 16:49 | 18:49 | |
| Kempten, Ignaz-Kiechle-Straße | 06:51 | 08:51 | 10:51 | 12:51 | 14:51 | 16:51 | 18:51 | |
| Kempten, Wettmannsberger Weg | 06:55 | 08:55 | 10:55 | 12:55 | 14:55 | 16:55 | 18:55 | |
| Lenzfried, Gh Hirsch | 06:56 | 08:56 | 10:56 | 12:56 | 14:56 | 16:56 | 18:56 | |
| Lenzfried, Alte Bleiche | 06:57 | 08:57 | 10:57 | 12:57 | 14:57 | 16:57 | 18:57 | |
| Kempten, Auf der Ludwigshöhe/Sopronstraße | 07:02 | 09:02 | 11:02 | 13:02 | 15:02 | 17:02 | 19:02 | |
| Kempten, Trienter Str. | 07:03 | 09:03 | 11:03 | 13:03 | 15:03 | 17:03 | 19:03 | |
| Kempten, E.-Selbert-Str. | 07:04 | 09:04 | 11:04 | 13:04 | 15:04 | 17:04 | 19:04 | |
| Kempten, Ludwigshöhe Ost | 07:05 | 09:05 | 11:05 | 13:05 | 15:05 | 17:05 | 19:05 | |
| Breslauer Str. / Hanebergstr. | 07:06 | 09:06 | 11:06 | 13:06 | 15:06 | 17:06 | 19:06 | |
| Kempten, Breslauer Str. | 07:07 | 09:07 | 11:07 | 13:07 | 15:07 | 17:07 | 19:07 | |
| Kempten, Breslauerstr./Schweid | 07:08 | 09:08 | 11:08 | 13:08 | 15:08 | 17:08 | 19:08 | |
| Kempten, Tiefenb./Duracherstr. | 07:09 | 09:09 | 11:09 | 13:09 | 15:09 | 17:09 | 19:09 | |
| Kempten, Bahnhofstr./Denkfabrik | 07:14 | 09:14 | 11:14 | 13:14 | 15:14 | 17:14 | 19:14 | |
| Kempten, Hauptbahnhof | 07:15 | 09:15 | 11:15 | 13:15 | 15:15 | 17:15 | 19:15 | |
| <i>Linie A nach Franzosenbauer</i> | | | | | | | | |
| <i>Linie C nach Waltenhofen</i> | 07:20 | 09:20 | 11:20 | 13:20 | 15:20 | 17:20 | 19:20 | |
| <i>Linie D nach Durach</i> | 07:21 | 09:21 | 11:21 | 13:21 | 15:21 | 17:21 | 19:21 | |
| <i>Linie e nach Weidach</i> | | | | | | | | |
| Fahrplan-km | 7,467 | 12,982 | 12,982 | 12,982 | 12,982 | 12,982 | 12,982 | 5,812 |
| Fahrplanzeit | 0:27 | 0:41 | 0:41 | 0:41 | 0:41 | 0:41 | 0:41 | 0:15 |
| Wendezeit | 0:21 | 0:21 | 0:21 | 0:21 | 0:21 | 0:21 | 0:21 | |

| Sonntag | j | | | | | | |
|----------------|-----|-----|-----|-----|-----|-----|-----|
| Route | R 2 | R 2 | R 2 | R 2 | R 2 | R 2 | R 2 |
| Fahrzeitprofil | SVZ | SVZ | SVZ | SVZ | SVZ | SVZ | SVZ |
| Kurs | 901 | 901 | 901 | 901 | 901 | 901 | 901 |

| Linie A aus Franzosenbauer | | 09:28 | 11:28 | 13:28 | 15:28 | 17:28 | 19:28 |
|---|--------------|--------------|--------------|--------------|--------------|--------------|--------------|
| Linie C aus Waltenhofen | | | | | | | |
| Linie D aus Durach | | | | | | | |
| Linie e aus Weidach | | | | | | | |
| Kempten, Hauptbahnhof | 07:37 | 09:37 | 11:37 | 13:37 | 15:37 | 17:37 | 19:37 |
| Kempten, Bahnhofstr./Denkfabrik | 07:38 | 09:38 | 11:38 | 13:38 | 15:38 | 17:38 | 19:38 |
| Kempten Scheggstr. | 07:43 | 09:43 | 11:43 | 13:43 | 15:43 | 17:43 | 19:43 |
| Kempten, Dur.Str./Alte Gemeinde | 07:45 | 09:45 | 11:45 | 13:45 | 15:45 | 17:45 | 19:45 |
| Kempten, Tiefenb./Duracherstr. | 07:46 | 09:46 | 11:46 | 13:46 | 15:46 | 17:46 | 19:46 |
| Kempten, Breslauerstr./Schweid | 07:48 | 09:48 | 11:48 | 13:48 | 15:48 | 17:48 | 19:48 |
| Kempten, Breslauer Str. | 07:49 | 09:49 | 11:49 | 13:49 | 15:49 | 17:49 | 19:49 |
| Breslauer Str. / Hanebergstr. | 07:50 | 09:50 | 11:50 | 13:50 | 15:50 | 17:50 | 19:50 |
| Kempten, Ludwigshöhe Ost | 07:51 | 09:51 | 11:51 | 13:51 | 15:51 | 17:51 | 19:51 |
| Kempten, E.-Selbert-Str. | 07:52 | 09:52 | 11:52 | 13:52 | 15:52 | 17:52 | 19:52 |
| Kempten, Trienter Str. | 07:53 | 09:53 | 11:53 | 13:53 | 15:53 | 17:53 | 19:53 |
| Kempten, Auf der Ludwigshöhe/Sopronstraße | 07:54 | 09:54 | 11:54 | 13:54 | 15:54 | 17:54 | 19:54 |
| Lenzfried, Alte Bleiche | 07:59 | 09:59 | 11:59 | 13:59 | 15:59 | 17:59 | 19:59 |
| Lenzfried, Gh Hirsch | 07:59 | 09:59 | 11:59 | 13:59 | 15:59 | 17:59 | 19:59 |
| Kempten, Wettmannsberger Weg | 08:00 | 10:00 | 12:00 | 14:00 | 16:00 | 18:00 | 20:00 |
| Kempten, Ignaz-Kiechle-Straße | 08:04 | 10:04 | 12:04 | 14:04 | 16:04 | 18:04 | 20:04 |
| Kempten, Anton-Fehr-Str. | 08:06 | 10:06 | 12:06 | 14:06 | 16:06 | 18:06 | 20:06 |
| Kempten, Bühl/Hochhäuser | 08:07 | 10:07 | 12:07 | 14:07 | 16:07 | 18:07 | 20:07 |
| Auf dem Bühl/Reinhartser Straße | 08:08 | 10:08 | 12:08 | 14:08 | 16:08 | 18:08 | 20:08 |
| Kempten, Bleicherstr./McDonald | 08:10 | 10:10 | 12:10 | 14:10 | 16:10 | 18:10 | 20:10 |
| Kempten, Bleicherstr./Aldi | 08:11 | 10:11 | 12:11 | 14:11 | 16:11 | 18:11 | 20:11 |
| Kempten, Kaufb.-/Bleicherstr. | 08:12 | 10:12 | 12:12 | 14:12 | 16:12 | 18:12 | 20:12 |
| Kempten Kaufbeurer/Liebherr | 08:13 | 10:13 | 12:13 | 14:13 | 16:13 | 18:13 | 20:13 |
| Kempten, Dieselstr./Fenepark | 08:14 | 10:14 | 12:14 | 14:14 | 16:14 | 18:14 | 20:14 |
| Kempten, Diesel-/Porschestr. | 08:15 | 10:15 | 12:15 | 14:15 | 16:15 | 18:15 | 20:15 |
| Kempten, Porschestr./Hubweg | 08:16 | 10:16 | 12:16 | 14:16 | 16:16 | 18:16 | 20:16 |
| Kempten, Porsche-/Daimlerstr. | 08:17 | 10:17 | 12:17 | 14:17 | 16:17 | 18:17 | 20:17 |
| Kempten, Daimler-/Benzstr. | 08:19 | 10:19 | 12:19 | 14:19 | 16:19 | 18:19 | 20:19 |
| Kempten, Daimlerstr./Hub | 08:21 | 10:21 | 12:21 | 14:21 | 16:21 | 18:21 | 20:21 |
| Kempten, Daimler-/Zeppelinstr | 08:23 | 10:23 | 12:23 | 14:23 | 16:23 | 18:23 | 20:23 |
| Kempten, Fahrsicherheitszentrum Allgäu | 08:26 | 10:26 | 12:26 | 14:26 | 16:26 | 18:26 | 20:26 |
| Kempten, Müllheizkraftwerk | 08:27 | 10:27 | 12:27 | 14:27 | 16:27 | 18:27 | 20:27 |

| | | | | | | | |
|---------------------|---------------|---------------|---------------|---------------|---------------|---------------|---------------|
| Fahrplan-km | 13,726 | 13,726 | 13,726 | 13,726 | 13,726 | 13,726 | 13,726 |
| Fahrplanzeit | 0:50 | 0:50 | 0:50 | 0:50 | 0:50 | 0:50 | 0:50 |
| Wendezeit | 0:07 | 0:07 | 0:07 | 0:07 | 0:07 | 0:07 | 0:07 |

| Sonntag | | k | | | | | |
|----------------------------------|---------------------|--------------|--------------|--------------|--------------|--------------|--------------|
| Route | | R 1 | R 1 | R 1 | R 1 | R 1 | R 1 |
| Fahrzeitprofil | | SVZ | SVZ | SVZ | SVZ | SVZ | SVZ |
| Kurs | | 1101 | 1101 | 1101 | 1101 | 1101 | 1101 |
| Kempten, Schum.-Ring/Brodkorbweg | | 06:56 | 08:56 | 10:56 | 13:03 | 15:03 | 17:03 |
| Kempten, Schum.-Ring/Knussert | | 06:58 | 08:58 | 10:58 | 13:05 | 15:05 | 17:05 |
| Kempten, Kaufbeurer Str. | | 07:00 | 09:00 | 11:00 | 13:07 | 15:07 | 17:07 |
| Kempten, Burgstr./Freudental | | 07:03 | 09:03 | 11:03 | 13:10 | 15:10 | 17:10 |
| Kempten, Rathaus | | 07:05 | 09:05 | 11:05 | 13:12 | 15:12 | 17:12 |
| Kempten, Residenz/Pfeilergraben | | 07:07 | 09:07 | 11:07 | 13:14 | 15:14 | 17:14 |
| Kempten, ZUM | | 07:08 | 09:08 | 11:08 | 13:15 | 15:15 | 17:15 |
| Kempten, ZUM | | 07:10 | 09:10 | 11:10 | 13:17 | 15:17 | 17:17 |
| Kempten, Freudental | | 07:12 | 09:12 | 11:12 | 13:19 | 15:19 | 17:19 |
| Kempten, Keselstr./Holzplatz | | 07:13 | 09:13 | 11:13 | 13:20 | 15:20 | 17:20 |
| Kempten, Keselstr. | | 07:14 | 09:14 | 11:14 | 13:21 | 15:21 | 17:21 |
| Kempten, Kesel./Kotterner Str. | | 07:15 | 09:15 | 11:15 | 13:22 | 15:22 | 17:22 |
| Kempten, Bahnhofstr./Denkfabrik | | 07:18 | 09:18 | 11:18 | 13:25 | 15:25 | 17:25 |
| Kempten, Hauptbahnhof | | 07:19 | 09:19 | 11:19 | 13:26 | 15:26 | 17:26 |
| | Fahrplan-km | 4,995 | 4,995 | 4,995 | 4,995 | 4,995 | 4,995 |
| | Fahrplanzeit | 0:23 | 0:23 | 0:23 | 0:23 | 0:23 | 0:23 |
| | Wendezeit | 1:00 | 1:00 | 1:00 | 1:00 | 1:00 | 1:00 |

| Sonntag | | k | | | | | |
|----------------------------------|---------------------|--------------|--------------|--------------|--------------|--------------|--------------|
| Route | | R 2 | R 2 | R 2 | R 2 | R 2 | R 2 |
| Fahrzeitprofil | | SVZ | SVZ | SVZ | SVZ | SVZ | SVZ |
| Kurs | | 1101 | 1101 | 1101 | 1101 | 1101 | 1101 |
| Kempten, Hauptbahnhof | | | 08:37 | 10:37 | 12:44 | 14:44 | 16:44 |
| Kempten, Kesel./Kotterner Str. | | | 08:40 | 10:40 | 12:47 | 14:47 | 16:47 |
| Kempten, Keselstr. | | | 08:41 | 10:41 | 12:48 | 14:48 | 16:48 |
| Kempten, Keselstr./Holzplatz | | | 08:42 | 10:42 | 12:49 | 14:49 | 16:49 |
| Kempten, Freudental | | | 08:43 | 10:43 | 12:50 | 14:50 | 16:50 |
| Kempten, Rathaus | | | 08:45 | 10:45 | 12:52 | 14:52 | 16:52 |
| Kempten, Residenz/Pfeilergraben | | | 08:47 | 10:47 | 12:54 | 14:54 | 16:54 |
| Kempten, ZUM | | | 08:48 | 10:48 | 12:55 | 14:55 | 16:55 |
| Kempten, ZUM | | 06:50 | 08:50 | 10:50 | 12:57 | 14:57 | 16:57 |
| Kempten, Burgstr./Freudental | | 06:51 | 08:51 | 10:51 | 12:58 | 14:58 | 16:58 |
| Kempten, Kaufbeurer Str. | | 06:53 | 08:53 | 10:53 | 13:00 | 15:00 | 17:00 |
| Kempten, Brodkorbweg/Merkstraße | | 06:54 | 08:54 | 10:54 | 13:01 | 15:01 | 17:01 |
| Kempten, Sankt Ulrich | | 06:55 | 08:55 | 10:55 | 13:02 | 15:02 | 17:02 |
| Kempten, Schum.-Ring/Brodkorbweg | | 06:56 | 08:56 | 10:56 | 13:03 | 15:03 | 17:03 |
| | Fahrplan-km | 1,864 | 4,816 | 4,816 | 4,816 | 4,816 | 4,816 |
| | Fahrplanzeit | 0:06 | 0:19 | 0:19 | 0:19 | 0:19 | 0:19 |
| | Wendezeit | 0:00 | 0:00 | 0:00 | 0:00 | 0:00 | 0:00 |

Anhang Fahrgasterhebung

Fahrgasterhebung im Busliniennetz Kempten 2016

– Projektdokumentation –

Korrigiertes Schlussexemplar, März 2017

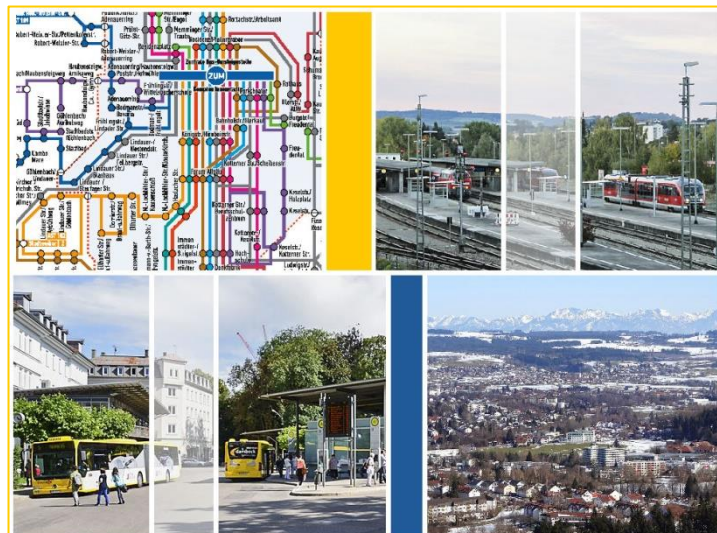

Auftraggeber:

Stadt Kempten (Allgäu)
Amt für Wirtschaft und Stadt-
entwicklung

Kronenstraße 8
87435 Kempten (Allgäu)

www.kempten.de

Auftragnehmer:

VCDB
VerkehrsConsult Dresden-
Berlin GmbH

Könneritzstraße 31
01067 Dresden

Tel.: +49 351 . 4 82 31 00
Fax: +49 351 . 4 82 31 09

E-Mail: dresden@vcdb.de
Web: www.vcdb.de

Ansprechpartner:

Michael Schütze

E-Mail: m.schuetze@vcdb.de

Inhaltsverzeichnis

| | | |
|-------|---|----|
| 1 | Zweck der Fahrgasterhebung | 4 |
| 2 | Vorbereitung und Feldarbeit..... | 5 |
| 2.1 | Vorbereitung der Fahrgasterhebung..... | 5 |
| 2.1.1 | Erhebungsumfang | 5 |
| 2.1.2 | Aufbereitung der Fahrplandaten | 6 |
| 2.1.3 | Personalbetreuung | 7 |
| 2.1.4 | Datenschutz und Kommunikation | 7 |
| 2.2 | Durchführung der Fahrgasterhebung | 8 |
| 3 | Plausibilisierung und Hochrechnung | 10 |
| 3.1 | Plausibilisierung der erhobenen Daten | 10 |
| 3.2 | Hochrechnung der erhobenen Daten | 10 |
| 4 | Ergebnisse | 12 |

Verzeichnisse

Abbildungsverzeichnis

| | |
|---|----|
| Abbildung 1: Verteilung der Fahrgäste und Befragten | 9 |
| Abbildung 2: Ablauf Hochrechnung | 11 |
| Abbildung 3: Teilwege eines Weges im öffentlichen Verkehr | 17 |
| Abbildung 4: Kundenzufriedenheit – Antworthäufigkeiten Frage 8 | 20 |
| Abbildung 5: Kundenzufriedenheit – Mehr Fahrten am Abend | 21 |
| Abbildung 6: Kundenzufriedenheit – Mehr Fahrten am Wochenende | 21 |
| Abbildung 7: Kundenzufriedenheit – Sonstiges | 21 |
| Abbildung 8: Kundenzufriedenheit – Dichter Takt | 22 |
| Abbildung 9: Kundenzufriedenheit – Mehr Fahrten | 22 |
| Abbildung 10: Kundenzufriedenheit – Höhere Pünktlichkeit | 22 |
| Abbildung 11: Kundenzufriedenheit – Bessere Anschlüsse | 23 |
| Abbildung 12: Kundenzufriedenheit – Geringerer Preis | 23 |
| Abbildung 13: Kundenzufriedenheit – Grobauswertung Frage 9 | 24 |
| Abbildung 14: Altersklassen der Befragten nach Tagarten | 25 |
| Abbildung 15: Fahrtzweck der Befragten nach Tagarten | 25 |
| Abbildung 16: Altersklassen der Befragten nach Fahrtzweck | 26 |
| Abbildung 17: Tagesganglinien Stadtgebiet Kempten nach Tagarten | 27 |
| Abbildung 18: Umsteigehäufigkeit im Stadtgebiet nach Tagarten | 28 |
| Abbildung 19: Umsteigehäufigkeit an der ZUM nach Tagarten | 29 |
| Abbildung 20: Umsteigehäufigkeit am Hauptbahnhof nach Tagarten | 29 |

Tabellenverzeichnis

| | |
|--|----|
| Tabelle 1: Fahrtenmengen | 5 |
| Tabelle 2: Aggregierte Nachfrage-Kennwerte | 28 |

Abkürzungsverzeichnis

| | | |
|-----------|-----|--|
| KVB | ... | Kemptener Verkehrsbetriebe- und Beteiligungsgesellschaft GmbH & Co. KG |
| mona GmbH | ... | Mobilitätsgesellschaft für den Nahverkehr im Allgäu |
| ÖPNV | ... | Öffentlicher Personennahverkehr |
| QiV | ... | Qualität im Verkehr UG |
| SPV | ... | Schienenpersonenverkehr |
| VCDB | ... | VerkehrsConsult Dresden-Berlin GmbH |

1 Zweck der Fahrgasterhebung

1 Zweck der Fahrgasterhebung

Im Rahmen der Erarbeitung des Mobilitätskonzeptes Kempten 2030, der darauf aufbauenden Angebotskonzeption für den Stadtbusverkehr, der Fortschreibung des Nahverkehrsplanes für den Nahverkehrsraum Oberallgäu und Stadt Kempten sowie weiterer Vorhaben sollen Maßnahmen für den ÖPNV auf ihre Nachfragewirkung überprüft werden. Diese Nachfrageprognosen können mithilfe eines Verkehrsmodells durchgeführt werden. Hierfür ist es notwendig, dass im Verkehrsmodell Daten zur Nachfrage des aktuellen Verkehrsangebotes hinterlegt sind. Eine solche Nachfragematrix, welche die verkehrlichen Beziehungen zwischen den Kemptener Bezirken abbildet, kann auf Grundlage einer Fahrgasterhebung erstellt werden. Im weiteren Sinne wird dadurch eine homogene Datengrundlage für alle das Kemptener ÖPNV-Netz betreffenden Maßnahmen und Entscheidungen zur Verfügung gestellt.

Darüber hinaus kann eine Befragung der Fahrgäste Stärken und Problemfelder des bestehenden Stadtbusangebotes offenlegen und wertvolle Hinweise für die künftige Ausgestaltung liefern.

Weitere Auswertungen, Interpretationen und Schlussfolgerungen finden sich in den oben beschriebenen Konzepten. Die Fahrgasterhebung war wichtige Grundlage für die weitere Entwicklung des ÖPNVs im Sinne einer Wirkungskontrolle des derzeitigen Angebotes und für politische Entscheidungen bzgl. möglicher Anpassungen des ÖPNV-Netzes.

2 Vorbereitung und Feldarbeit

2 Vorbereitung und Feldarbeit

Die VCDB führte im Auftrag des Amtes für Wirtschaft und Stadtentwicklung der kreisfreien Stadt Kempten im September und Oktober 2016 eine Fahrgasterhebung im ÖPNV¹ durch.

2.1 Vorbereitung der Fahrgasterhebung

2.1.1 Erhebungsumfang

Es wurden die **Tagarten** Montag-Freitag, Samstag und Sonntag erfasst. Folgende Fahrtenmengen waren dabei zu berücksichtigen:

| Tagart | Fahrtenmenge |
|----------------|-------------------|
| Montag-Freitag | ca. 1.000 Fahrten |
| Samstag | ca. 500 Fahrten |
| Sonntag | ca. 200 Fahrten |

Tabelle 1: Fahrtenmengen

Die möglichen Erhebungsfahrten werden grundsätzlich aus allen Fahrten im Stadtbusverkehr innerhalb der Gemeindegrenzen bestimmt; ein- und ausbrechende Fahrten wurden bis zur Gemeindegrenze berücksichtigt.

Der **Mindesterhebungsumfang** richtete sich nach der Anzahl der Fahrten pro Stunde auf der jeweiligen Linie:

- ▶ < 2 Fahrten/h: jede Fahrt einmal

¹ Der Kemptener ÖPNV wird durch verschiedene Busunternehmen erstellt und unterteilt sich in Stadt- und Regionalverkehr – letztgenannter bedient Relationen, welche die Stadtgrenze schneiden.

2 Vorbereitung und Feldarbeit

- ▶ 2-3 Fahrten/h: jede zweite Fahrt
- ▶ > 3 Fahrten/h: jede dritte Fahrt

Hierdurch wird eine ausreichende statistische Sicherheit zur Hochrechnung der nicht erhobenen Fahrten gewährleistet. Der maximale Erhebungsumfang auf jeder Linie wurde durch die gesamte Fahrtenmenge vorgegeben.

Der **Erhebereinsatz** richtete sich nach dem zu erwartenden Fahrgastaufkommen zu bestimmten Verkehrszeiten. Zur Abschätzung standen der VCDB die Tagesganglinien der durch die KVB bzw. Haslach Bus GmbH betriebenen Linien zur Verfügung.

2.1.2 Aufbereitung der Fahrplandaten

Die Aufbereitung der Fahrpläne für ein (Fahrt-)Mengengerüst zum Zweck der Dienstplanung erfolgte datenbankbasiert. Als Grundlage standen der VCDB die elektronischen Fahrplandaten der in Kempten verkehrenden Linien für das Jahr 2015 zur Verfügung. Die Anpassungen der Fahrpläne für das Jahr 2016 wurden manuell vorgenommen.²

Die Verarbeitung der Daten erfolgte schrittweise:

- ▶ **Fahrtenaufbereitung:** Zuordnung der Fahrten zu Erhebungstagen und Festlegung der Randbedingungen (Fahrgastaufkommen)
- ▶ **Stichprobenziehung:** Festlegung der notwendigen Erhebungsfahrten und Prüfung von Randbedingungen
- ▶ Bildung von **Erhebungsdiensten** für das Feldbüro
- ▶ Erstellung der **Disponenten-Datenbank** für die Feldarbeit

Mit der Disponenten-Datenbank steht dem Feldbüro ein umfassendes Planungs- und Kontrollwerkzeug zur Verfügung, welches neben einer Übersicht der Erhebungsfahrten zahlreiche Arbeitsschritte übernehmen kann. Es ist es u.a. möglich, automatisiert zusätzliche Erheberrdienste zu erzeugen und eine vordefinierte Aufgabenzuordnung für das Erhebungs-

² Von Änderungen in 2016 hauptsächlich betroffen waren die Linien 20, 21, 22 und 201, auf denen das Fahrtenangebot erweitert wurde, sowie die Linie 65, welche zum größten Teil nicht mehr in das Stadtgebiet einfährt.

2 Vorbereitung und Feldarbeit

personal vorzunehmen. Ggf. können flexibel Nacherhebungsdienste erzeugt werden.

2.1.3 Personalbetreuung

Das eingesetzte Erhebungspersonal wurde vor Beginn der Erhebung im Rahmen einer **Schulung** mit dem Kemptener Busliniennetz, dem Fragebogen und den örtlichen Randbedingungen vertraut gemacht. Es wurde zum größten Teil Personal mit bundesweiter Erfahrung im Erhebungsbetrieb eingesetzt.³

Für die Dauer der Feldarbeit wurde in Kempten ein **Feldbüro** eingerichtet. Das Feldbüro war mit einem erfahrenen Disponenten besetzt, welcher für die Kommunikation mit den beteiligten Verkehrsunternehmen und die Dienstplanung verantwortlich war. Der Disponent stand dem Erhebungspersonal in allen Belangen als Ansprechpartner zur Verfügung. Dafür war außerdem die fernmündliche Erreichbarkeit des Disponenten gesichert.

2.1.4 Datenschutz und Kommunikation

Die gesamte Erfassung, Übertragung und Weiterverarbeitung der Erhebungsdaten erfolgte elektronisch.

Die Befragung der Fahrgäste erfolgte **anonym**, so dass aus den gesammelten Daten keine Rückschlüsse auf Personen gezogen werden können. Die Fahrgäste wurden nicht nach ihrem Namen oder Wohnort befragt; es wurden keine Bild- oder Videoaufnahmen erstellt.

Die Kemptener Bevölkerung wurde im Vorfeld der Erhebung mit einer **Pressemitteilung** und Aushängen über das Vorhaben informiert. Für Schulen und Schüler erging eine gesonderte Mitteilung, in der speziell auf die Wahrung der Anonymität aller Befragten eingegangen wurde.

³ Für die Durchführung der Feldarbeit wurde als Nachauftragnehmer der VCDB die Firma QiV gebunden. QiV verfügt über langjährige Erfahrungen im Bereich von Fahrgasterhebungen und kann auf einen umfangreichen und erfahrenen Personalpool zurückgreifen.

2 Vorbereitung und Feldarbeit

Das Erhebungspersonal wurde mit von der mona GmbH zur Verfügung gestellten **Ausweisen** ausgestattet.

2.2 Durchführung der Fahrgasterhebung

Als **Haupterhebungszeitraum** wurde der Zeitraum zwischen dem 17. September und dem 2. Oktober 2016 festgelegt. **Nacherhebungen** erfolgten am 8. Oktober für die Tagart Samstag.

Die **Erfassung** der zu erhebenden Fahrten erfolgte bei den Stadtverkehrslinien durch Mitfahrt auf den Fahrzeugumläufen. Durch den Charakter der Regionalbuslinien als an der Gemeindegrenze ein- und ausbrechende Linien war der Aufwand für deren Erhebung erwartungsgemäß höher. An jeder angefahrenen Haltestelle einer Fahrt wurden Ein- und Aussteiger gezählt; während der Fahrt wurden die Fahrgäste befragt. Neben einer Befragung zu den Wegen der Fahrgäste und dem Erfassen soziodemografischer Merkmale wurden außerdem Fragen zur Zufriedenheit mit dem Stadtbusverkehr gestellt.

Der Fragebogen kann dem Anhang 1 entnommen werden. Die Auswertung der Fragen zur Kundenzufriedenheit ist in Anhang 2 zu finden.

Der **Stichprobenplan** konnte auf den meisten Linien erfüllt werden. Eine Übererfüllung wurde v.a. bei den Stadtbuslinien erreicht, während bei den Regionalbuslinien ebenfalls keine statistisch signifikante Untererfüllung auftritt (vgl. Abbildung 1 – die Werte beziehen sich auf plausibilisierte, nicht hochgerechnete Erhebungsdaten).

Im **Ergebnis** wurden ca. 1.500 Fahrten (ca. 88% der Fahrtenmenge) erhoben, ca. 23.000 Fahrgäste erfasst und davon ca. 10.000 Fahrgäste befragt. Die Befragungsquote liegt damit bei ca. 44%.

2 Vorbereitung und Feldarbeit



Abbildung 1: Verteilung der Fahrgäste und Befragten

3 Plausibilisierung und Hochrechnung

3 Plausibilisierung und Hochrechnung

Als Ergebnis der Feldarbeit waren zum einen die Zähl- und zum anderen die Befragungsdaten der erhobenen Fahrten zu plausibilisieren und auf das gesamte Mengengerüst hochzurechnen.

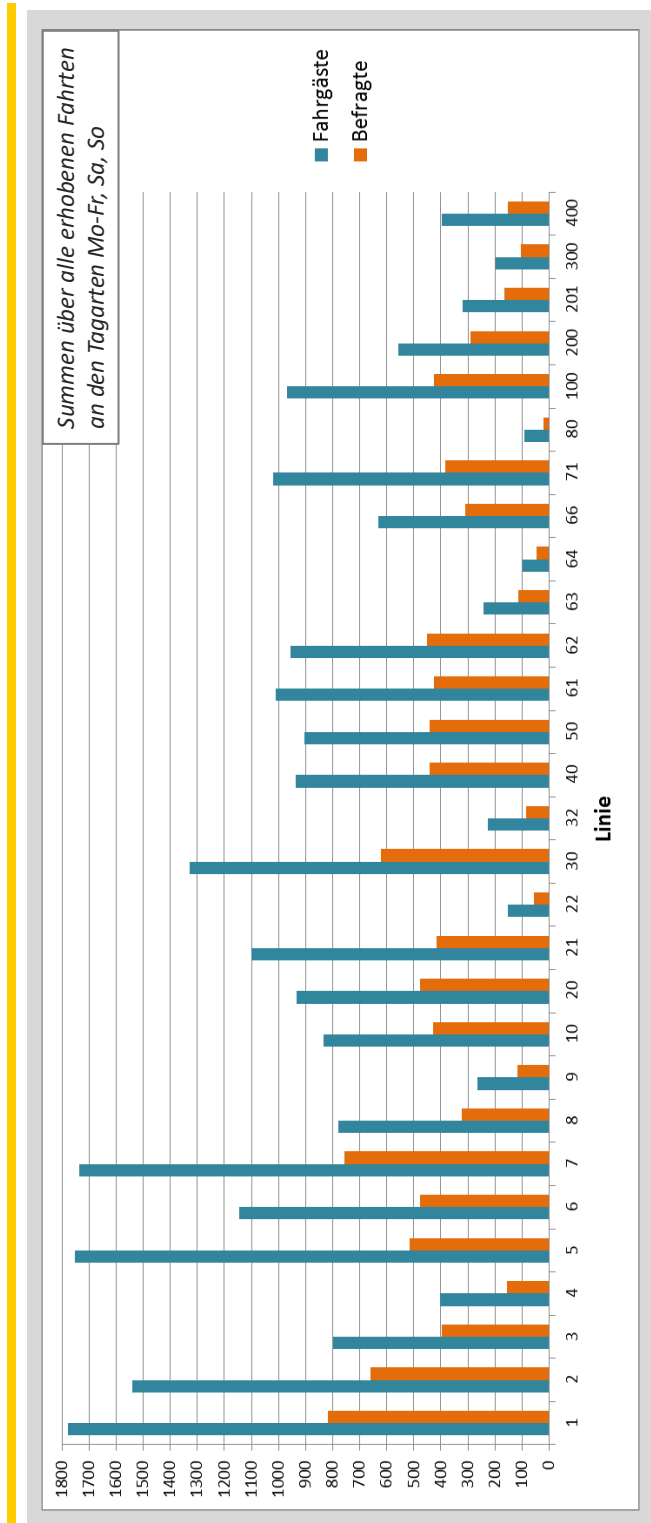
3.1 Plausibilisierung der erhobenen Daten

Die Plausibilisierung der Erhebungsdaten erfolgte in mehreren Schritten, die teilweise bereits während der Feldarbeit abgearbeitet wurden:

- ▶ Zuordnung der erhobenen Fahrten zu den entsprechenden Fahrten im Mengengerüst
- ▶ **Zähl- und Befragungsdaten:** Abgleich der Ein- und Aussteigerzahlen
- ▶ **Zähl- und Befragungsdaten:** Abgleich der Einsteigerzahlen mit der Anzahl befragter Fahrgäste (pro Haltestelle und für die gesamte Fahrt)
- ▶ **Befragungsdaten:** Plausibilisierung der Fahrgastwege (Prüfung der Reihenfolge von Ein-, Um- und Ausstiegshaltestellen, Prüfung von Ringfahrten, Prüfung des Umwegfaktors etc.)

Eine Auswertung der Stichprobenzusammensetzung auf Grundlage der plausibilisierten Daten ist in Anhang 3 enthalten.

3.2 Hochrechnung der erhobenen Daten

Die plausibilisierten Erhebungsdaten sind Grundlage für eine Hochrechnung auf das gesamte Mengengerüst, in dessen Ergebnis für jede Fahrt, welche an einer definierten Tagart stattfindet, Fahrgastzahlen vorliegen.

3 Plausibilisierung und Hochrechnung

Auch die Hochrechnung erfolgte in mehreren Schritten:



Abbildung 2: Ablauf Hochrechnung

Im Rahmen der Hochrechnung der Befragungsdaten kann es aus methodischen Gründen dazu kommen, dass die Zahl der gezählten Einsteiger von der Zahl der Befragten an einer Haltestelle auf einer Fahrt abweicht. Um dem entgegenzuwirken, kommt ein Optimierungsverfahren zum Einsatz, welches dafür Sorge trägt, dass diese Abweichung minimiert wird. Auf dieser Basis erfolgen dann die Hochrechnung für die Erhebungsfahrt und alle folgenden Schritte.

Im Ergebnis stellt sich die Nachfrage im Buslinienverkehr innerhalb der Stadt Kempten sowie zwischen dem Stadtgebiet und dem Landkreis Oberallgäu gesondert für jede Tagart dar. Hiermit ist außerdem eine Hochrechnung der jährlichen Nachfrage möglich.⁴

Die Auswertung der hochgerechneten Wegedaten kann dem Anhang 4 entnommen werden.

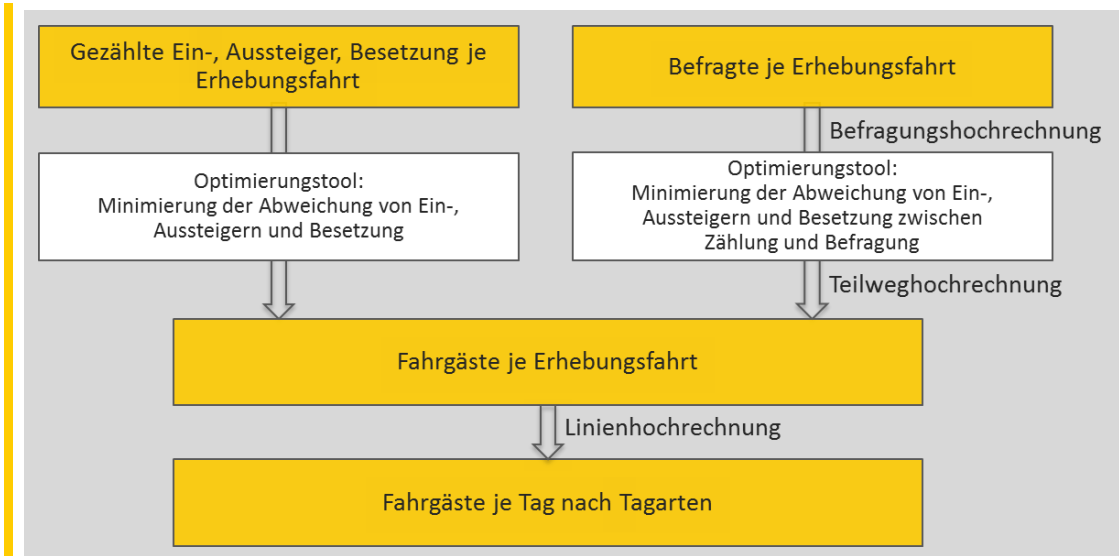
⁴ Entsprechend der Tagesganglinie auf Basis der Einsteigerdaten für das Jahr 2015 der durch die KVB bzw. Haslach Bus GmbH betriebenen Stadtbuslinien wird im September eine dem Jahresdurchschnitt entsprechende Nachfrage erreicht (je nach Tagart zwischen -3% bis 0% Abweichung ggü. Jahresmittel). Daher ist weder bei der Berechnung der Tages- noch der Jahreswerte eine Korrektur wegen saisonaler Schwankungen notwendig.

4 Ergebnisse

4 Ergebnisse

Die wesentlichen Auswertungen der gewonnenen Daten können den Anhängen 2 bis 4 entnommen werden. Im Folgenden werden die wesentlichen Erkenntnisse aus den Erhebungsdaten zusammengefasst und kurz interpretiert.

Stichprobenzusammensetzung

- ▶ Die unter 18-jährigen Fahrgäste stellen **werktags** den größten Fahrgastanteil; es dominiert hierbei der Fahrtzweck Schule/Ausbildung (vgl. Abbildungen 14 bis 16).
- ▶ Am **Wochenende** stehen erwartungsgemäß die Fahrtzwecke Einkaufen und Freizeit im Vordergrund; es sind v.a. Fahrgäste zwischen 18 und 65 Jahren anzutreffen (vgl. Abbildungen 14 bis 16).

Mit den o.g. Aussagen kann die Schlussfolgerung getroffen werden, dass die Nutzung des Nahverkehrsangebotes in Kempten stark an Einzelzwecke gebunden ist und der Nutzerkreis sein Mobilitätsverhalten im Durchschnitt nicht durchgehend auf dem ÖPNV aufbaut. Die Begründung hierfür kann u.U. in der Ausrichtung des Angebotes selbst liegen.

Kundenzufriedenheit

- ▶ V.a. die 18 bis 65-jährigen Fahrgäste wünschen sich ein größeres **Fahrtenangebot** (in erster Linie zu den werktäglichen Nachfragespitzen im Schülerverkehr, am Abend und an den Wochenenden und in Form eines dichteren Taktes, vgl. Abbildungen 5, 6, 8 und 9).
- ▶ Die Themen **Barrierefreiheit** (Haltestellen und Fahrzeuge) und **Fahrzeugausstattung** (Klimatisierung u.w.) sind Grundlage häufig genannter Verbesserungsvorschläge (vgl. Abbildung 13).
- ▶ Es wird zudem eine höhere **Zuverlässigkeit** im Sinne einer Optimierung der Anschlussbeziehungen, Erhöhung der Pünktlichkeit, Reduzierung der Ausfallwahrscheinlichkeit sowie angemessener Fahrgeschwindigkeiten gefordert (vgl. wieder Abbildung 13).

4 Ergebnisse

Insgesamt zeichnet sich mit diesen Aussagen ab, dass eine Taktverdichtung und –harmonisierung i.V.m. einer Ausdehnung der Bedienzeiträume geeignet sein kann, um die Kundenzufriedenheit entscheidend zu verbessern und auf dieser Grundlage neue Fahrgäste zu gewinnen.

Wegedaten

- ▶ Der werktägliche **Tagesgang** (vgl. Abbildung 17) zeigt deutliche Spitzen zwischen 7 und 8 Uhr sowie ab 12 Uhr und bis 16 Uhr. Die Tagesgänge am Wochenende zeigen dagegen Phasen eines gleichmäßigeren Verlaufs.
- ▶ Die werktägliche **Gesamtnachfrage** (vgl. Tabelle 2) erreicht ca. 18.100 Fahrgäste/Werktag, die sich ca. hälftig auf Schüler und sonstige Fahrgäste aufteilt. Am Wochenende liegt die Nachfrage bei ca. 5.600 Fahrgästen/Samstag bzw. bei 1.200 Fahrgästen/Sonntag.
- ▶ Die **nachfragestärksten Haltestellen** – bzgl. der Summe aus Quelleinsteigern, Zielaussteigern und Umsteigern – sind die ZUM (ca. 13.000 Fahrgäste/Werktag), das Forum Allgäu (ca. 2.000 Fahrgäste/Werktag) und der Hauptbahnhof (ca. 1.400 Fahrgäste/Werktag).
- ▶ Der werktägliche **Umsteigeranteil** (vgl. Tabelle 4) beträgt an der ZUM 19%. Am Hauptbahnhof beträgt der Anteil 58%, wobei der Großteil der Umsteiger hier zwischen Bus und SPV wechselt.

Die vorhandene Grundlast der **Nachfrage** wird v.a. im Jedermannverkehr⁵ erzeugt. Werktägliche Nachfragespitzen entstehen in erster Linie durch den ausgeprägten Schülerverkehr und werden durch den Berufsverkehr zeitlich ausgedehnt. Es fällt außerdem auf, dass Pendler aus den umliegenden Gemeinden v.a. Schüler sind, welche die Kemptener Schulen besuchen. Die Nutzerkreise unterscheiden sich bei der innerstädtischen Nachfrage dagegen weniger deutlich. Die Nachfrage an den Wochenendtagen liegt hinter der absoluten Gesamtnachfrage an Werktagen deutlich zurück (auch hier wird die starke Zweckgebundenheit des ÖPNV-Angebotes und der ÖPNV-Nachfrage deutlich).

Entgegen den Erwartungen stellt sich die **ZUM** damit v.a. als zentraler Zu- und Abgangspunkt des ÖPNV dar. Dies liegt u.a. in der Tatsache begrün-

⁵ Als Jedermannverkehr werden ÖPNV-Angebote bezeichnet, wenn sie nicht zur ausschließlichen oder vorrangigen Erfüllung bestimmter Mobilitätsbedürfnisse von abgrenzbaren Fahrgastkreisen gedacht werden. Demgegenüber ist bspw. der Schülerverkehr abzugrenzen.

4 Ergebnisse

det, dass im innerstädtischen Bereich zahlreiche Ziele (Schulen, Arbeitsplätze, Einkaufsmöglichkeiten etc.) angesiedelt sind und die ZUM i.V.m. dem anliegenden, ausgeprägten Fußwegenetz der Einkaufsinnenstadt einen idealen Übergangspunkt zu bzw. vom ÖPNV bei damit verbundenen Fahrtzwecken darstellt. Darüber hinaus ist der Kemptener ÖPNV stark auf die ZUM als planmäßigen Umsteigepunkt ausgerichtet, weswegen v.a. Umstiege für kurze Weiterfahrten aufgrund der Lagegunst der Haltestelle häufig durch Fußwege ersetzt werden können.

Der **Hauptbahnhof** bleibt nachfragemäßig hinter den Erwartungen an ein Oberzentrum zurück. Zur Begründung sind Betrachtungen des schienengebundenen Angebotes, der Übergangsbedingungen vom und zum Bus sowie der örtlichen Anbindungsqualität an die Wohnquartiere und das Stadtzentrum Kemptens maßgebend. Ein positives Signal ist allerdings, dass die Umsteigevorgänge zwischen Bus und SPV den größten Anteil der Gesamtnachfrage des ÖPNV am Hauptbahnhof darstellen.

Anhänge

- Anhang 1: Fragebogen
- Anhang 2: Auswertung der Kundenzufriedenheitsbefragung
- Anhang 3: Auswertung der Stichprobenzusammensetzung
- Anhang 4: Auswertung der Wegedaten

Anhänge

Anhang 1: Fragebogen

Befragungsablauf

Die Befragung erfolgt nach folgendem Grob-Schema:

- ▶ Begrüßung mit kurzer Erklärung der Tätigkeit
- ▶ Befragung nach dem Fahrweg des Fahrgastes
- ▶ Befragung nach der Zufriedenheit mit dem Busangebot
- ▶ Erfassung von Geschlecht und Altersgruppe
- ▶ Bedanken und Verabschiedung

Definitionen zum Weg des Fahrgastes

Der Weg eines Fahrgastes definiert sich durch den Fahrtzweck. Fährt ein Fahrgast beispielsweise von zu Hause los zum Einkaufen, so ist dies ein Weg.

Fährt der Fahrgast von zu Hause los, stoppt zwischendurch zum Einkaufen und fährt dann weiter zur Arbeit, so sind dies zwei Wege. Wird dieser Fahrgast zwischen zu Hause und Einkauf angetroffen, interessiert bei der Befragung nur dieser Weg. Der zweite Weg zur Arbeit ist für die Befragung uninteressant.

Gleiches gilt für Rückwege. Sagt der Fahrgast z. B. „Von dort fahre ich dann wieder zurück nach Hause.“ so ist der Rückweg nicht Bestandteil des Weges, sondern ein neuer Weg.

*Ein zweckgebundener Weg kann aus mehreren Teilwegen bestehen. Zwischen den Teilwegen wird umgestiegen, ohne dabei eine andere Aktivität zu verrichten. Der Teilweg, auf dem der Fahrgast befragt wird, heißt **Hauptlauf**. Ist der Fahrgast vorher umgestiegen, ist der vorherige Teilweg ein **Vorlauf**. Steigt der Fahrgast nach dem Hauptlauf um, ist der nächste Teilweg ein **Nachlauf**.*

In der Befragung werden neben dem Hauptlauf bis zu drei Vor- bzw. Nachläufe inkl. der ersten Ein-, der letzten Aus- sowie aller Umstiegshaltstellen erfragt. Die Befragung von vor- oder nachgeordneten Haltstellen entfällt bei nicht benutztem ÖPNV (z.B. Fußwege, Fahrrad, Pkw).

Nachfolgende Abbildung veranschaulicht die Systematik der Teilwege.



Abbildung 3: Teilwege eines Weges im öffentlichen Verkehr

Die Fragen

Begrüßung

„Guten Tag. Wir führen eine Befragung für die Stadt Kempten durch. Würden Sie uns bitte ein paar Fragen beantworten? Das dauert ca. 2-3 Minuten.“

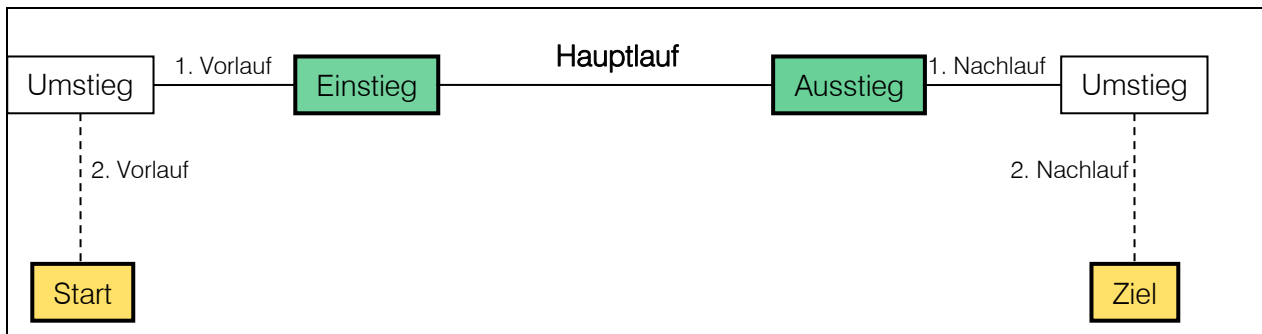
Hauptlauf

1. Frage: „An welcher Haltestelle sind Sie in diesen Bus eingestiegen?“
2. Frage: „An welcher Haltestelle werden Sie aus diesem Bus aussteigen?“

1. Vorlauf

3. Frage „Wie sind Sie auf Ihrem Weg zur Einstiegshaltestelle gelangt?“
4. Frage „An welchem Bahnhof/ welcher Haltestelle sind Sie zu allererst für die Fahrt zur Einstiegshaltestelle eingestiegen?“

2. Vorlauf

Zwei Fragen analog den Fragen 4 und 5 und bezogen auf den vorangegangenen Vorlauf.

1. Nachlauf

5. Frage „Mit welchem Verkehrsmittel kommen Sie von der Ausstiegshaltestelle weiter?“
6. Frage „An welchem Bahnhof / welcher Haltestelle werden Sie zu allerletzt aus dieser Fahrt von der Ausstiegshaltestelle aussteigen?“

Anhänge

2. Nachlauf

Zwei Fragen analog den Fragen 5 und 6 und bezogen auf den nachfolgenden Nachlauf.

Fahrtzweck

7. Frage „Welcher Aktivität gehen Sie am Zielort nach?“

Die Auswahlmöglichkeiten sind:

- „Arbeit“
- „Ausbildung“
- „Einkaufen“
- „Freizeit“
- „Sonstiges“

Zufriedenheit

8. Frage Sind Sie zufrieden mit dem Kemptener Buslinienangebot?
Welche der folgenden Angaben treffen aus Ihrer Sicht zu,
damit Sie häufiger Bus fahren?

Die Auswahlmöglichkeiten sind:

- „Alles gut“
- „Mehr Fahrten“
- „Mehr Fahrten am Abend“
- „Mehr Fahrten am Wochenende“
- „Dichter Takt“
- „Höhere Pünktlichkeit“
- „Bessere Anschlüsse“
- „Geringerer Preis“
- „Mehr Direktverbindungen“
- „Mehr Freundlichkeit der Mitarbeiter“
- „Bessere Information (Ausfälle, Verspätungen etc.)“
- „Bessere Information (Fahrpläne, Tarif etc.)“
- „Nähere Haltestellen“
- „Mehr Sicherheit“
- „Mehr Sauberkeit“

Anhänge

- „Sonstiges“
- „Weiß ich nicht“

9. Frage „Was muss sich sonst ändern, damit Sie häufiger Bus fahren?“ (freie Antwortmöglichkeit)

Abschluss

10. Frage Gibt an, welches Geschlecht die befragte Person besitzt (Einschätzung durch Erheber, keine verbale Frage).

11. Frage Gibt an, in welche Altersgruppe die befragte Person einzuordnen ist (Einschätzung durch Erheber, keine verbale Frage).

Die Auswahlmöglichkeiten sind:

- „Unter 18 Jahren“
- „18 bis unter 45 Jahre“
- „45 bis unter 65 Jahre“
- „Über 65 Jahre“

12. Frage Gibt an, wie viele weitere Fahrgäste auf das Ticket eines Befragten kostenfrei mitfahren.
(Zu Hochrechnungszwecken - Einschätzung durch Erheber, keine verbale Frage).

13. Frage ***Interviewstatus***

Gibt an, ob das Interview vollständig durchgeführt wurde.

Die Auswahlmöglichkeiten sind:

- „Fahrgast vollständig befragt“
- „Abbruch / Verweigerung des Interviews“
- „ungültig“ (z.B. versehentlich angelegt)
- „Fahrt ohne Fahrgast“

14. Frage ***Bemerkungen***

Für Bemerkungen des Interviewers.

Anhänge

Anhang 2: Auswertung der Kundenzufriedenheitsbefragung



Abbildung 4: Kundenzufriedenheit – Antworthäufigkeiten Frage 8



Abbildung 5: Kundenzufriedenheit – Mehr Fahrten am Abend

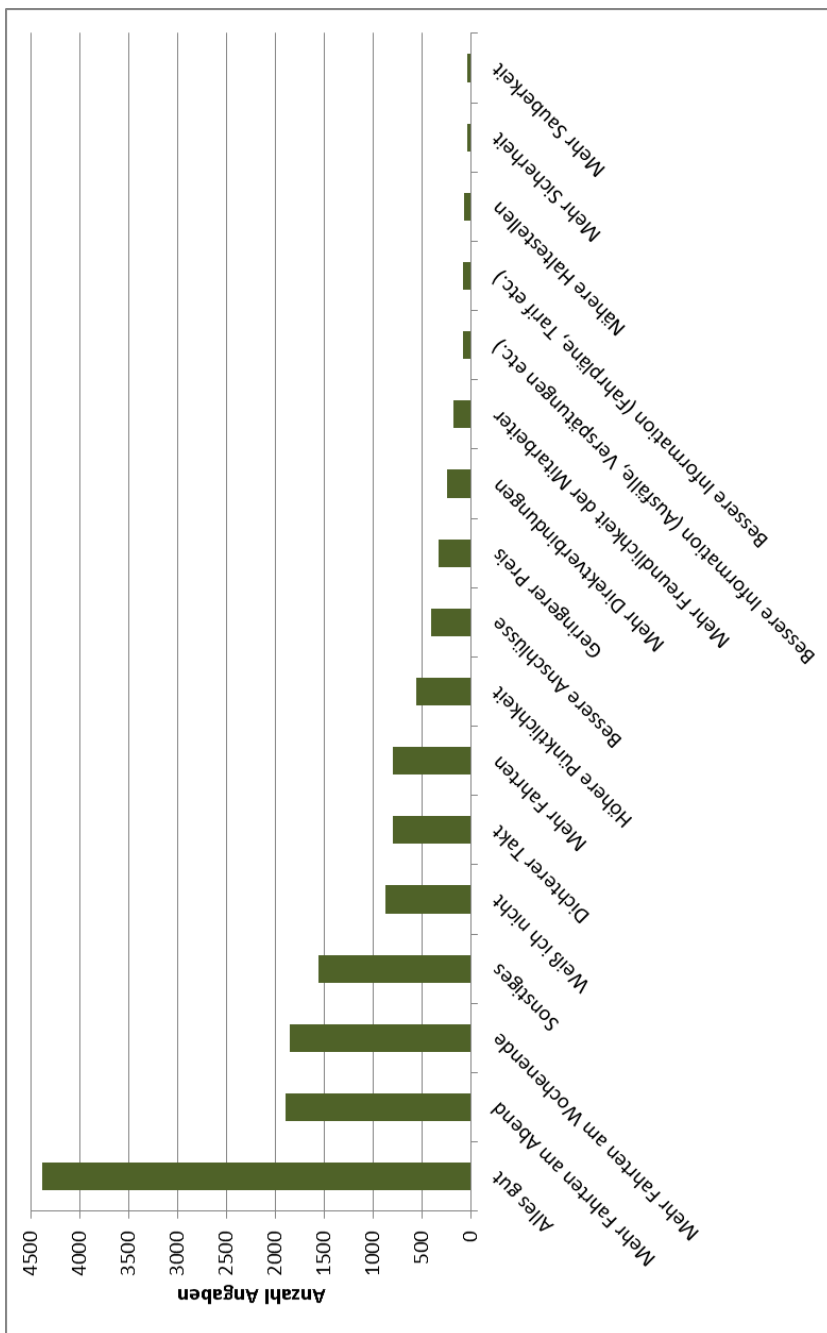

Abbildung 6: Kundenzufriedenheit – Mehr Fahrten am Wochenende

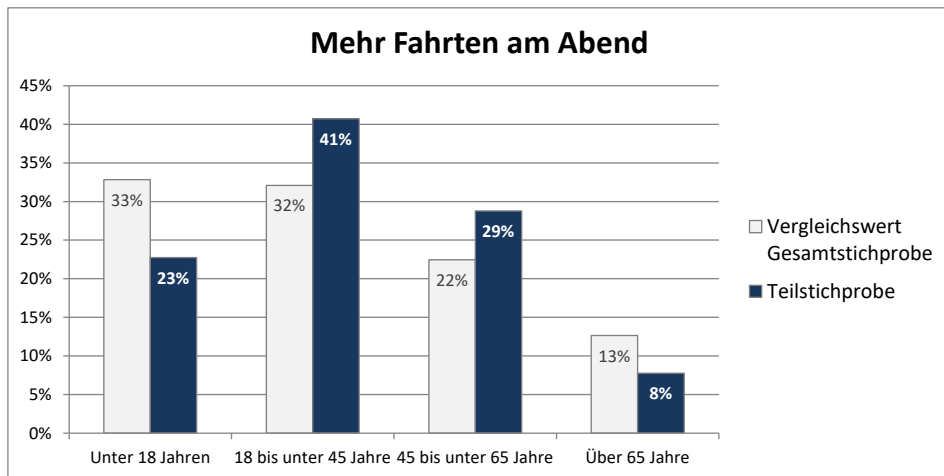

Abbildung 7: Kundenzufriedenheit – Sonstiges

Anhänge

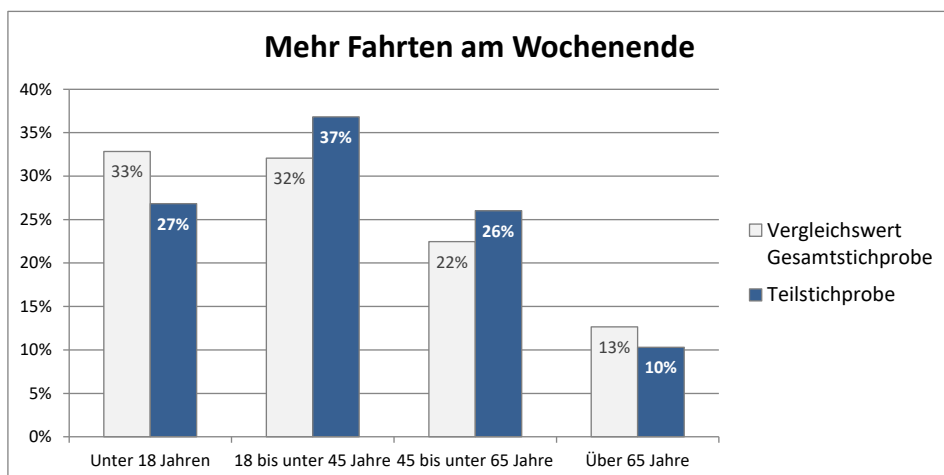

Abbildung 8: Kundenzufriedenheit – Dichter Takt

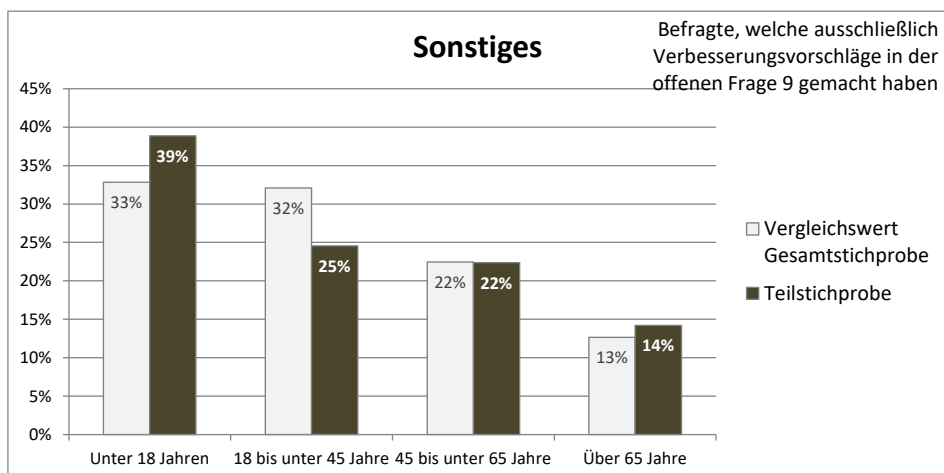

Abbildung 9: Kundenzufriedenheit – Mehr Fahrten

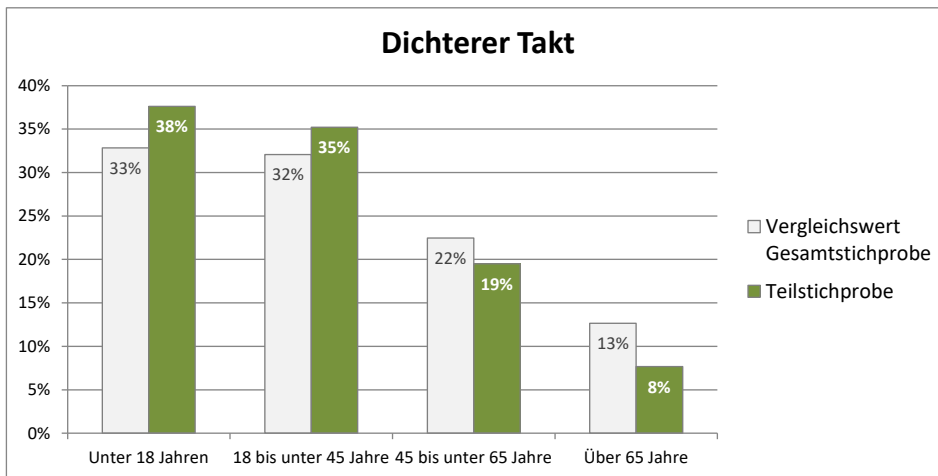

Abbildung 10: Kundenzufriedenheit – Höhere Pünktlichkeit

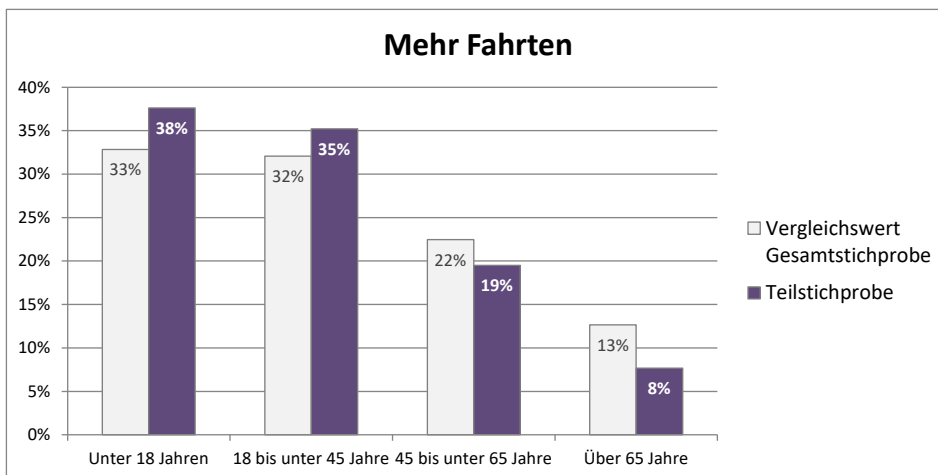

Abbildung 11: Kundenzufriedenheit – Bessere Anschlüsse

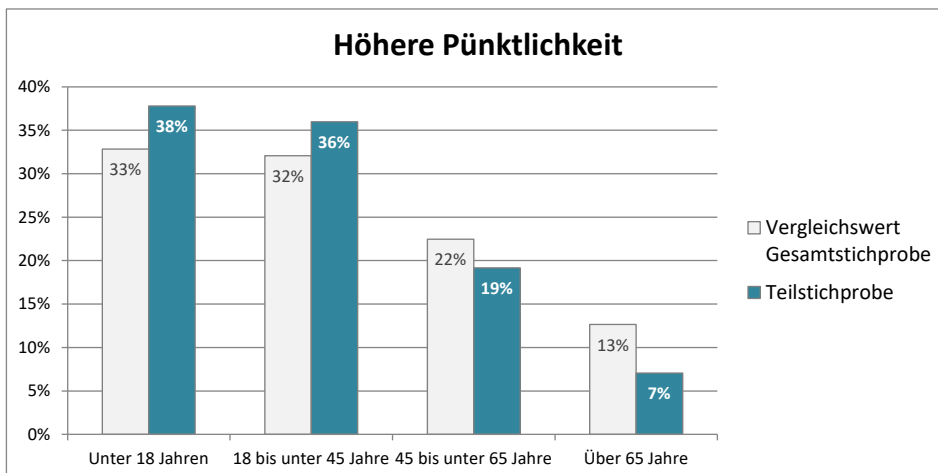

Abbildung 12: Kundenzufriedenheit – Geringerer Preis

Anhänge

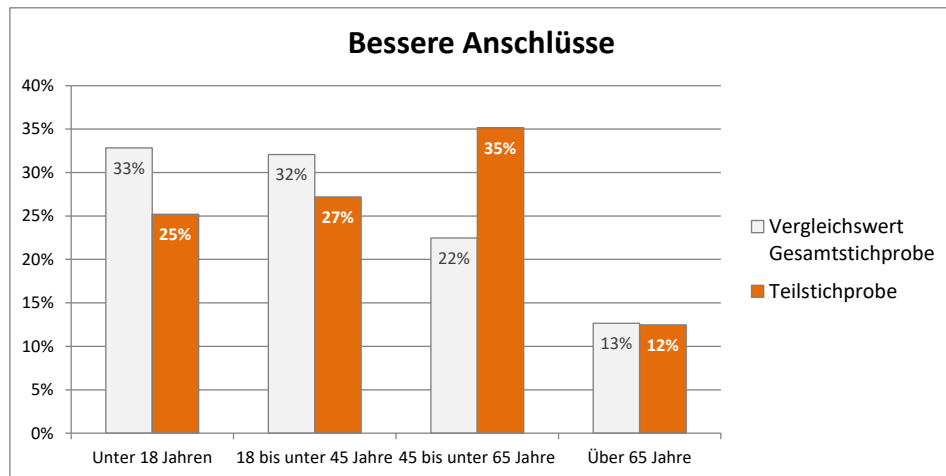

Abbildung 13: Kundenzufriedenheit – Grobauswertung Frage 9

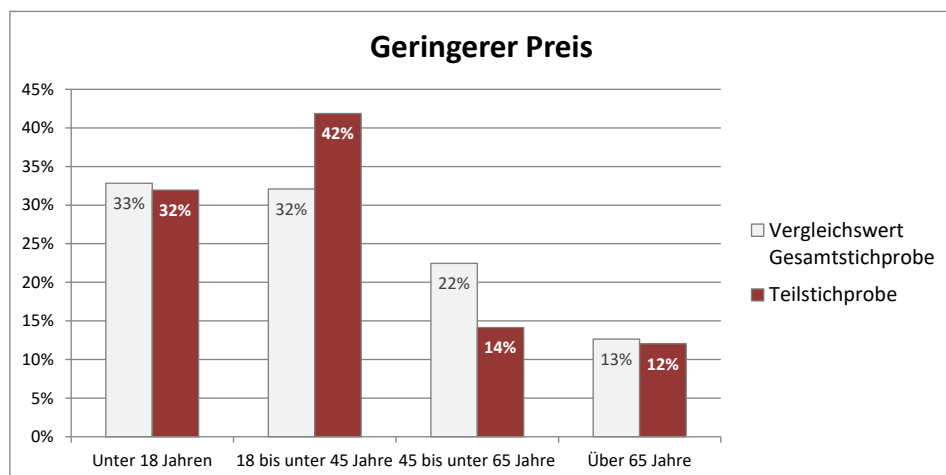
Anhang 3: Auswertung der Stichproben- zusammensetzung



Abbildung 14: Altersklassen der Befragten nach Tagarten

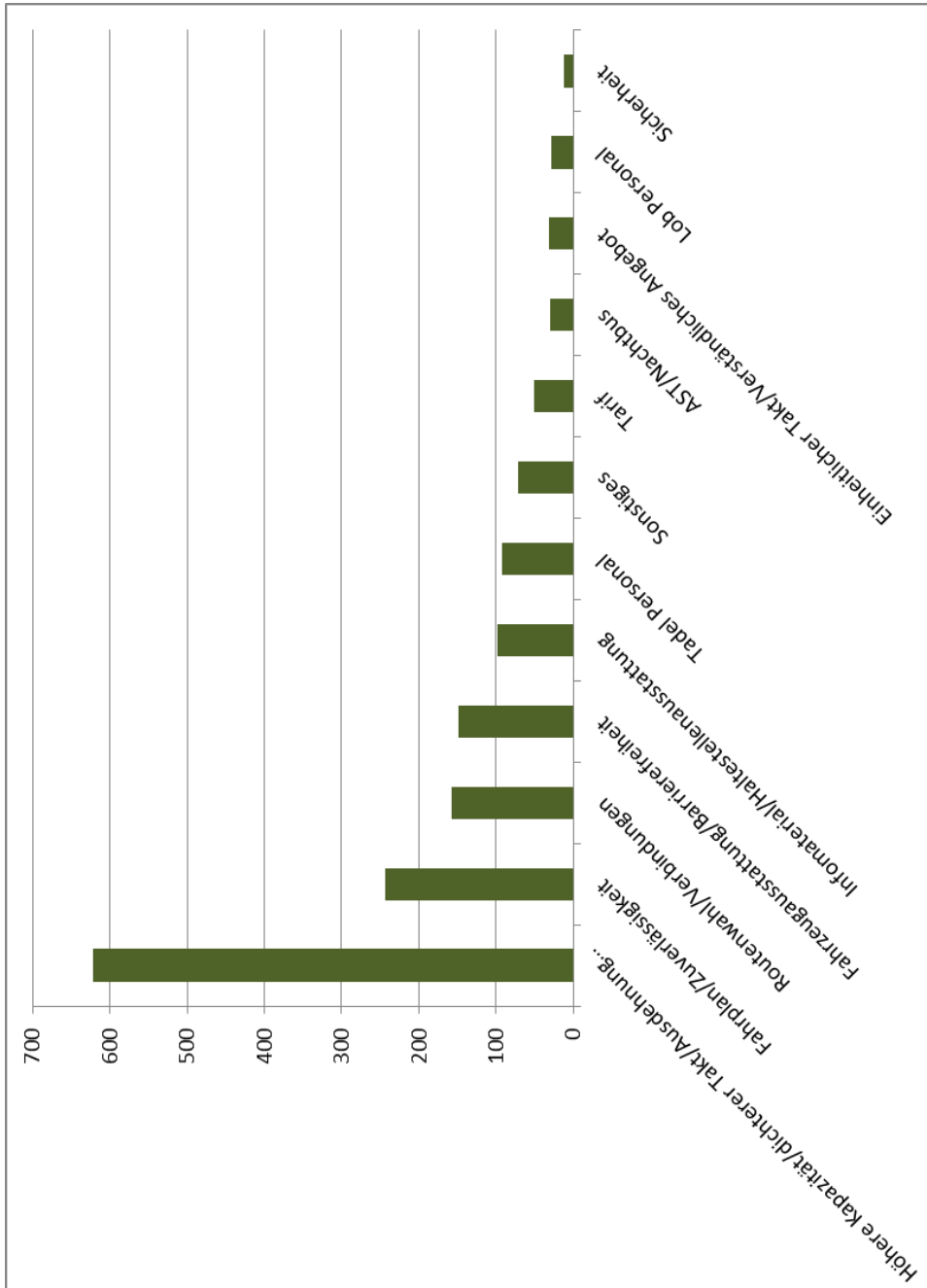

Abbildung 15: Fahrtzweck der Befragten nach Tagarten

Anhänge

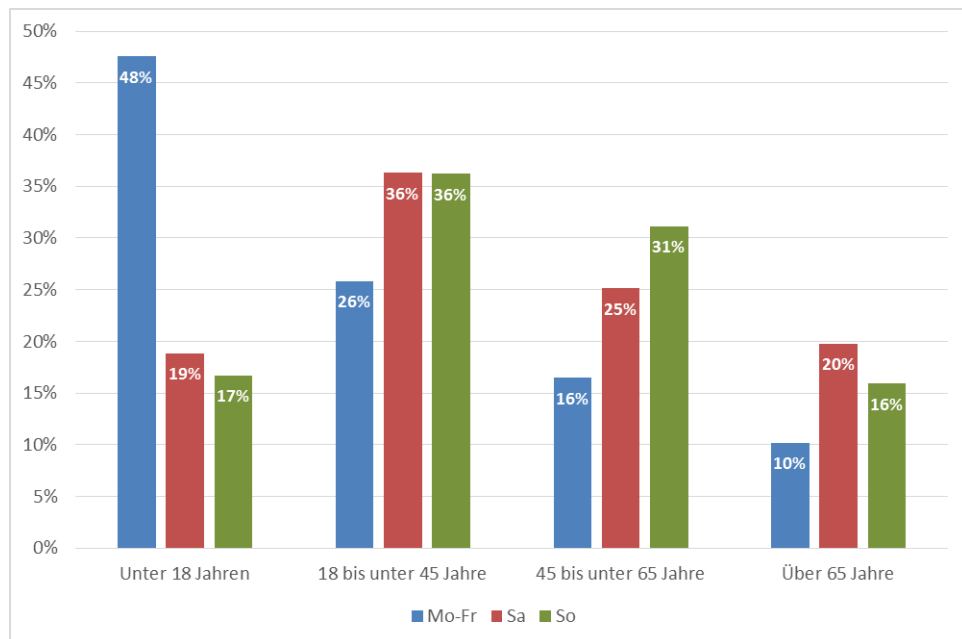

Abbildung 16: Altersklassen der Befragten nach Fahrtzweck

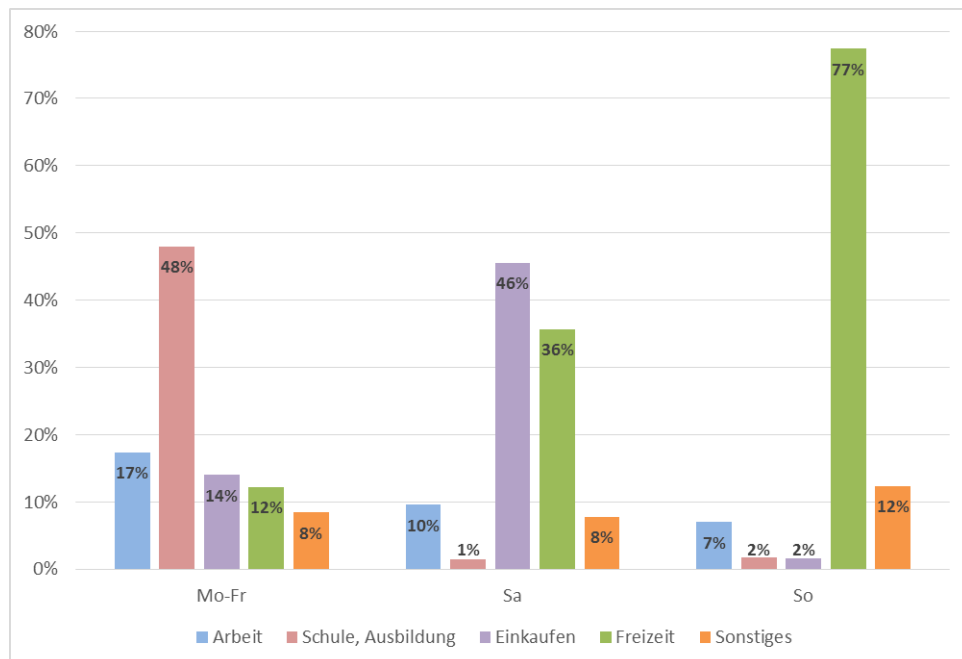
Anhang 4: Auswertung der Wegedaten

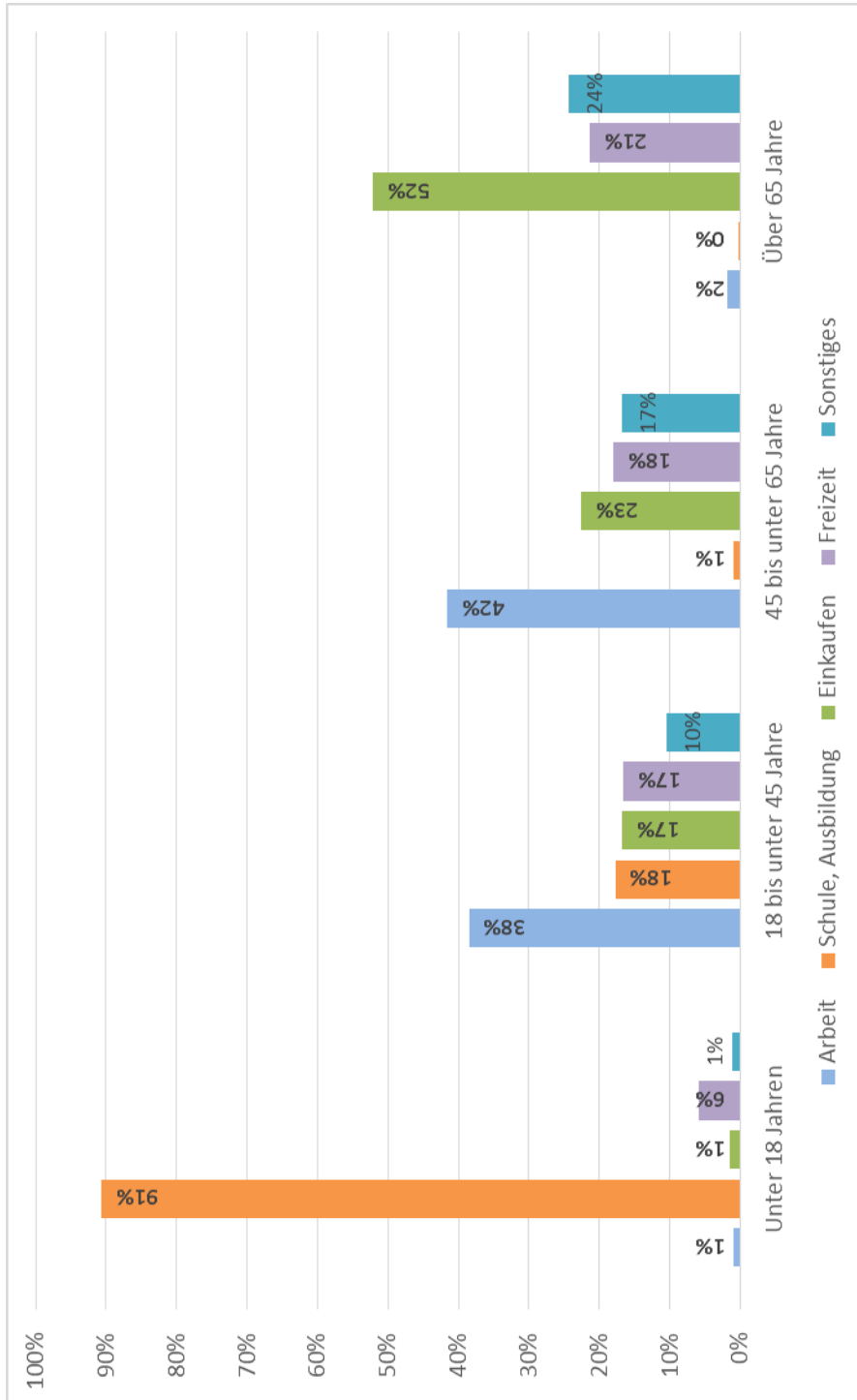

Abbildung 17: Tagesganglinien Stadtgebiet Kempten nach Tagarten

Anhänge

| Kennwert | Mo-Fr | | | Sa | So |
|------------------------------|-----------|-----------|------------|-----------|-----------|
| | Schüler | Jedermann | Gesamt | | |
| Gesamt-nachfrage | ca. 8.700 | ca. 9.400 | ca. 18.100 | ca. 5.600 | ca. 1.200 |
| Direktfahrer (Stadtgebiet) | | | ca. 14.600 | ca. 4.800 | ca. 900 |
| Umsteiger (Stadtgebiet) | | | ca. 3.400 | ca. 700 | ca. 300 |
| Direktfahrer (ZUM) | | | ca. 10.600 | ca. 3.500 | ca. 700 |
| Umsteiger (ZUM) | | | ca. 2.400 | ca. 400 | ca. 200 |
| Direktfahrer (Hbf) | | | ca. 600 | ca. 300 | ca. 100 |
| Umsteiger (Hbf) | | | ca. 800 | ca. 300 | ca. 150 |
| Umsteiger nur Bus-Bus (Hbf) | | | ca. 50 | ca. 0 | ca. 0 |
| Umsteiger nur Bus-SPNV (Hbf) | | | ca. 750 | ca. 300 | ca. 150 |

Tabelle 2: Aggregierte Nachfrage-Kennwerte

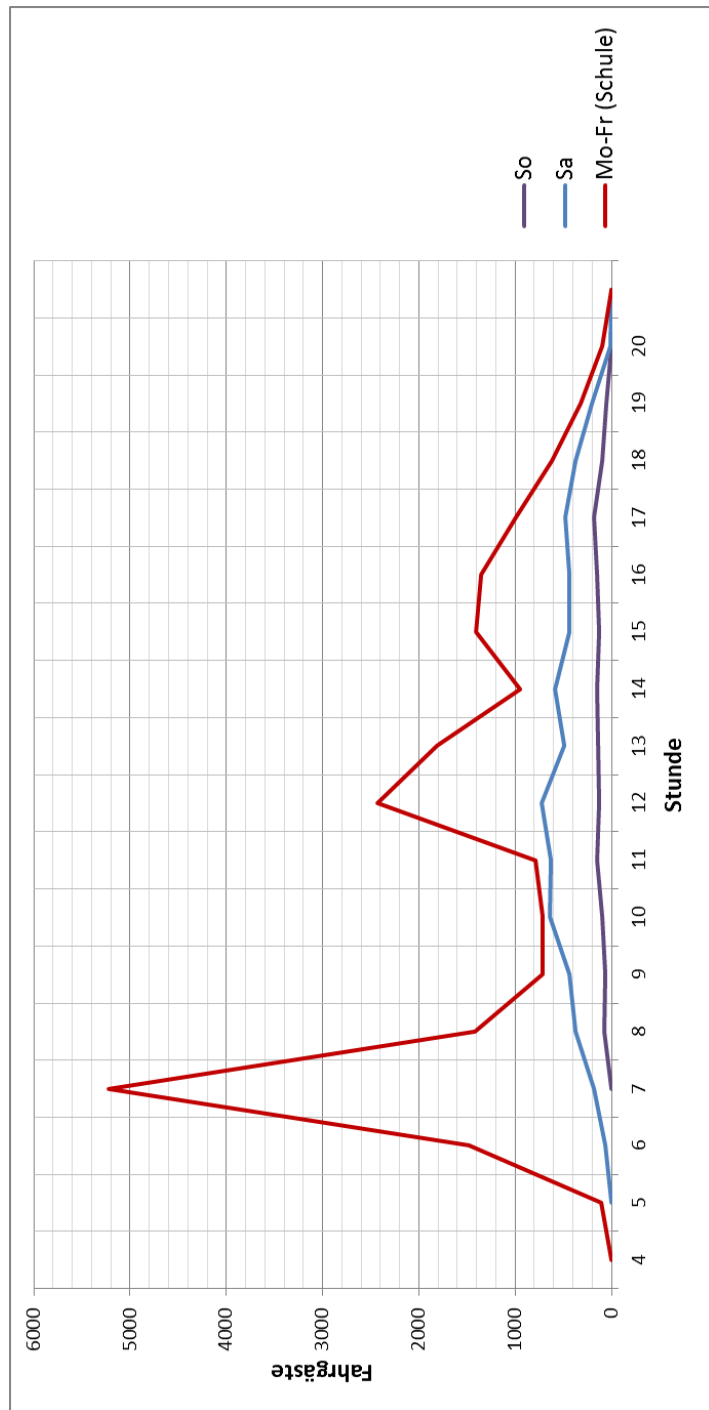

Abbildung 18: Umsteigehäufigkeit im Stadtgebiet nach Tagarten



Abbildung 19: Umsteigehäufigkeit an der ZUM nach Tagarten

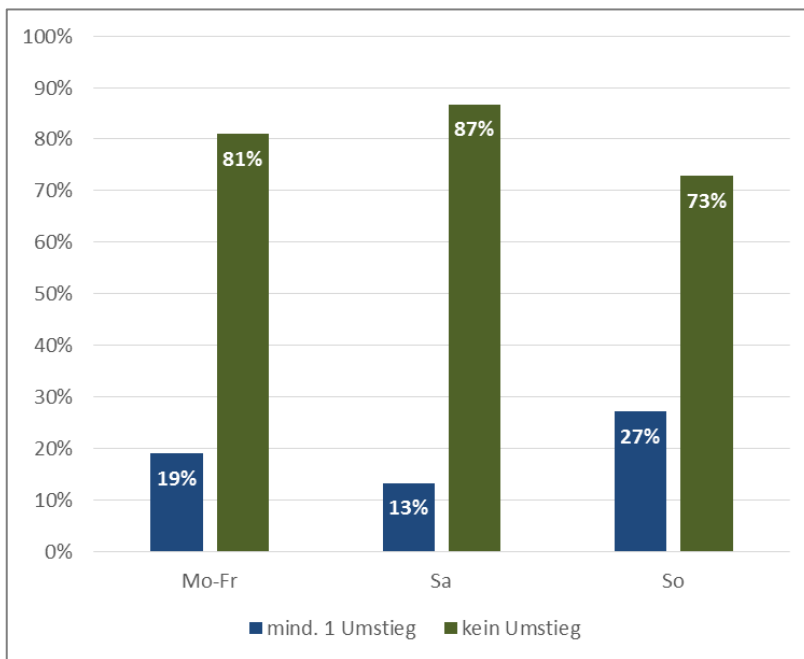
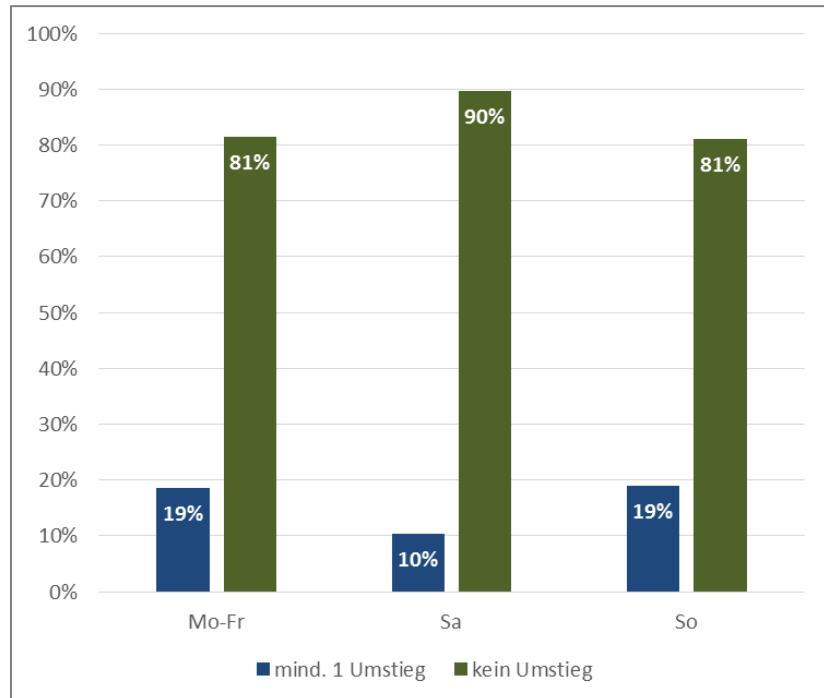
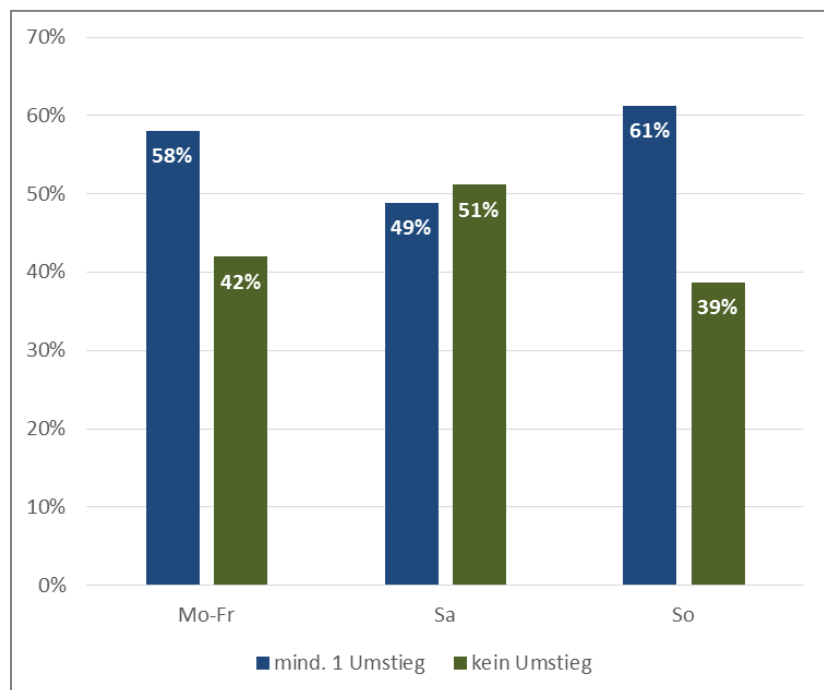

Abbildung 20: Umsteigehäufigkeit am Hauptbahnhof nach Tagarten